CANTUS SELECTI

CANTUS SELECTI

EX LIBRIS VATICANIS ET SOLESMENSIBUS

EXCERPTI

(Editio rhythmicis signis ornata)

SOLESMIS

INDEX GENERALIS.

Pages.

I. IN HONOREM SANCTISSIMI SACRAMENTI . . 5-26

II. PRO DIVERSIS TEMPORIBUS ET FESTIS . . 27-110

Tempore Adventus 27
Tempore Nativitatis 31
In festo S. Nominis Jesu 37
In Epiphania Domini 40
Tempore Septuagesimæ 41
Tempore Quadragesimæ 43
Tempore Passionis 55
In Pascha 59
Tempore Paschali 63
Tempore Ascensionis 68
Tempore Pentecostes 73
In festo SS. Trinitatis et in Dominicis per annum . . 78
In honorem SS. Cordis Jesu 84
In festo D. N. J. C. Regis 94
In festo Omnium Sanctorum 101
Pro fidelibus defunctis 103
In Dedicatione ecclesiæ 104

III. IN HONOREM B. MARIAE VIRGINIS . . . 110-188

Tempore Adventus 110
In Conceptione immaculata 113
Tempore Nativitatis Domini 115
In Epiphania Domini 119
In Purificatione 120
In Apparitione 121
In Annuntiatione 124
Tempore Passionis 126
Tempore Paschali 131
In Assumptione 134
In Nativitate 139

Pages.

In mense SS. Rosarii 142
In festo D. N. J. C. Regis 157
Pro fidelibus defunctis 158
Par annum 159

IV. IN HONOREM SANCTORUM 189-229

In honorem S. Joseph 189
In honorem S. Joan Baptistæ 200
In festo SS. Apost. Petri et Pauli 205
In festo Pretioss. Sang. D. N. J. C. 210
In festo S. Annæ, Matris B. M. V. 213
In festo S. Ludovici, Regis 214
In Dedic. S. Michaelis, Archangeli 216
In festo S. Teresiæ a Jesu Infante. 218
In festo S. Martini, Episc. 219
Pro S. Apostolis 225
In festo S. Joannæ de Arc 227

V. PRO PAPA, EPISCOPO ET PACE 230-233

VI. PRO GRATIARUM ACTIONE 234-240

VII. ANTE BENEDICTIONEM 241-251

VIII. POST BENEDICTIONEM. 252-268

APPENDIX. 269

Cantus Moderni 279

INDICES.

Index analyticus 281
Index alphabeticus 286
Index generalis 291

IMPRIMATUR.

Tornaci, die 5 Martii 1949.

J. LECOUVET, Vic. Gen.

Copyright 1949 by DESCLÉE & Co., Tournai (Belg.).

1 mars 1957 interdit les copies ou reproductions destinées à une utilisation de représentation ou reproduction intégrale ou partielle faite par quelque ce soit, sans le consentement des auteurs, est illicite et constitue une contrefaçon par les articles 425 et suivants du code pénal.

Abbaye Saint Pierre,
F 72300 SOLESMES, France
ISBN 2 85274 0132 6

I. IN HONOREM SS. SACRAMENTI.

1. — O salutaris. I.

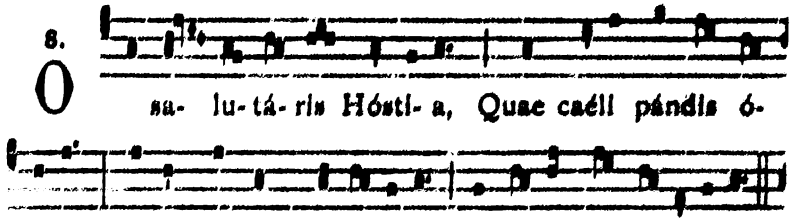

2. — O salutaris. II.

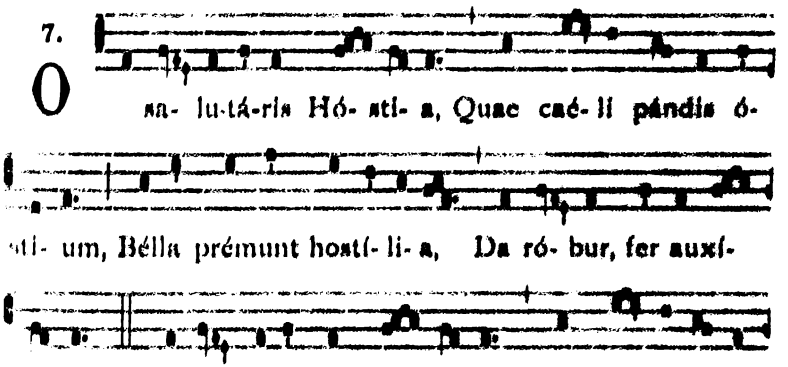

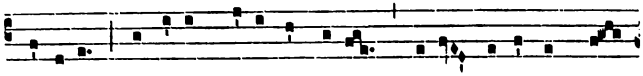

gló-ri-a, Qui ví-tam sine término Nóbis dónet in pá-

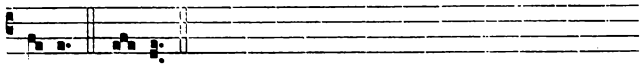

tri- a. Amen

3. — O salutaris. III.

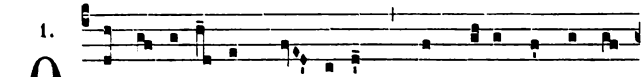

1. O sa-lu-tá- ris Hó- sti- a, Quae caéli pándis ó-

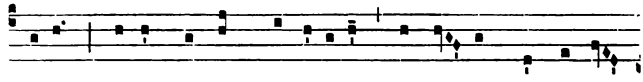

sti-um, Béllа prémunt hostí-li- a, Da ró- bur, fer auxí-

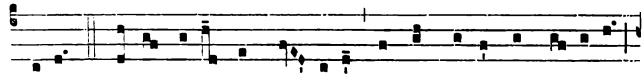

li-um. 2. Uni trinóque Dó-mino Sit sempi-térna gló-ri- a,

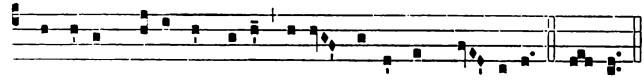

Qui ví-tam sine término Nóbis dónet in pá- tri- a. Amen.

4. — O salutaris. IV.

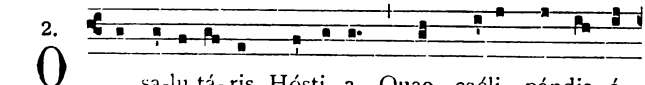

2. O sa-lu-tá- ris Hósti- a, Quae caéli pándis ó-

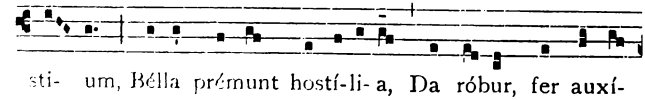

sti- um, Béllа prémunt hostí-li- a, Da róbur, fer auxí-

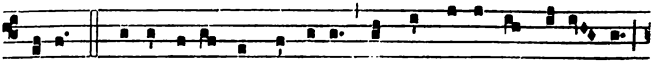

li-um. 2. Uni trinóque Dómino Sit sempi-térna gló-ri- a,

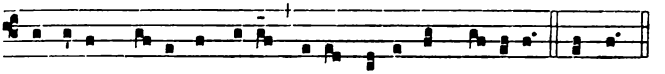

Qui ví-tam si-ne término Nóbis dónet in pátri- a. Amen.

5. — O salutaris. V.

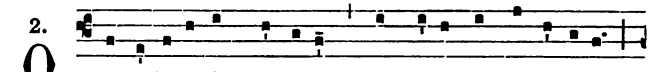

2. O sa-lutá-ris Hósti- a, Quae caéli pándis ósti- um,

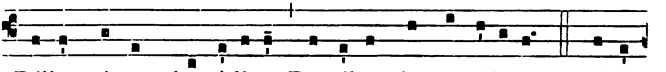

Bélla prémunt hostí-li- a, Da róbur, fer auxí-li- um. 2. Uni

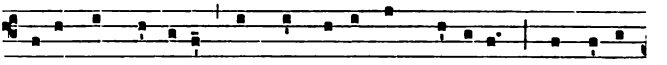

trinóque Dómino Sit sempi-térna gló-ri- a, Qui ví-tam

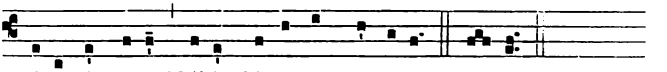

sine término Nóbis dónet in pátri- a. Amen.

6. — O salutaris. VI.

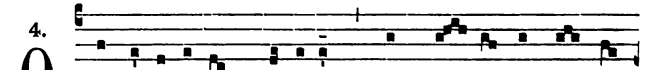

4. O sa-lu-tá-ris Hósti- a, Quae caé- li pándis ó-

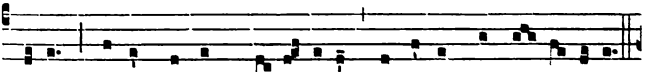

sti-um, Bélla prémunt hostí- li- a, Da róbur, fer au-xí- li-um.

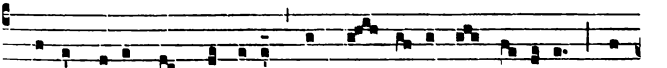

2. Uni trinóque Dómino Sit sem-pi-térna gló-ri- a, Qui

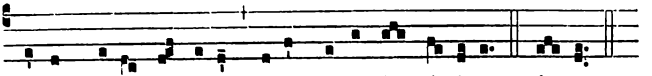

7. — O salutaris. VII.

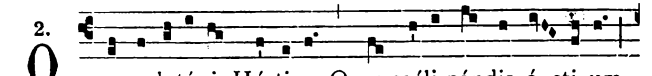

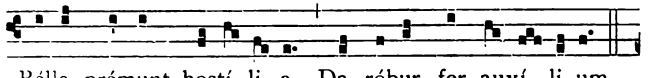

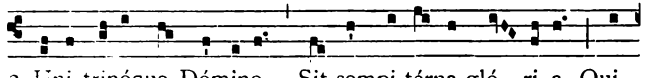

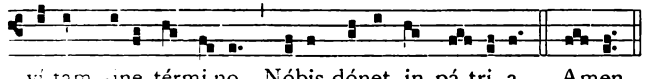

8. — Panis angelicus. I.

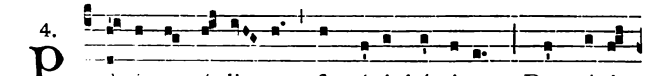

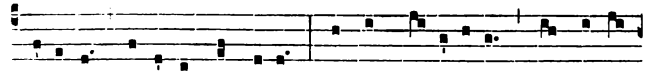

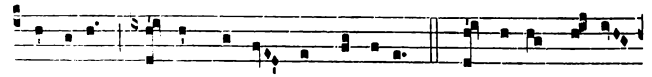

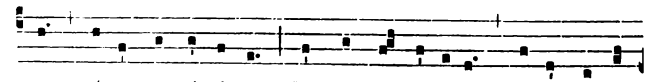

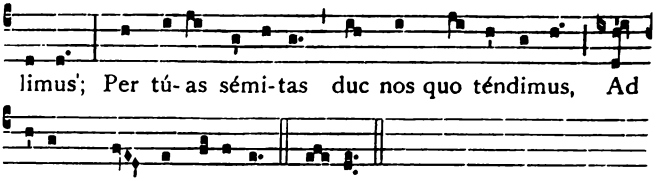

9. — Panis angelicus. II.

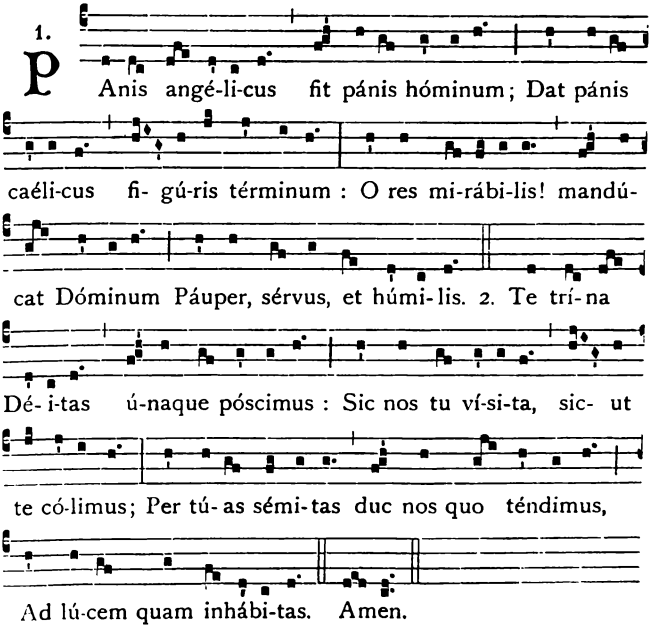

10. — Panis angelicus. III.

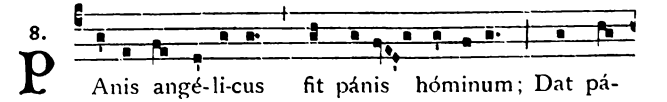

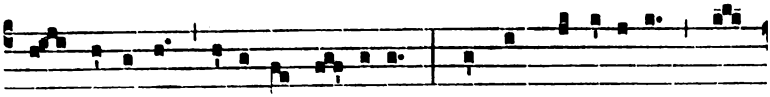

nis caéli-cus figú-ris términum : O res mi-rábi-lis! man-

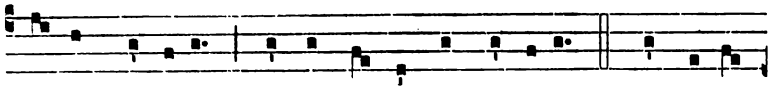

dú-cat Dóminum Páuper, sérvus, et húmi-lis. 2. Te trí-na

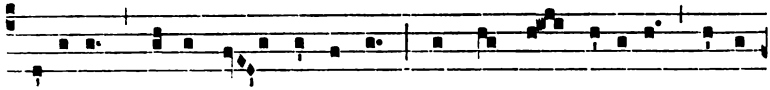

Dé- i-tas únaque póscimus; Sic nos tu ví-si-ta, sic-ut

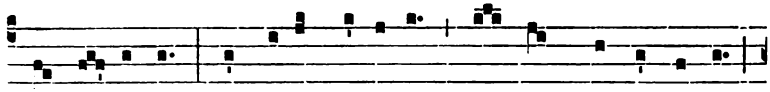

te có- limus; Per tú-as sémi-tas duc nos quo téndimus,

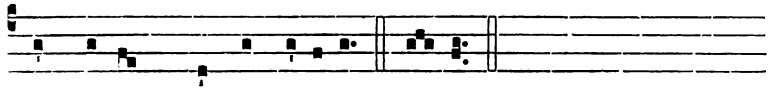

Ad lu-cem quam inhábi-tas. Amen.

11. — Ave verum.

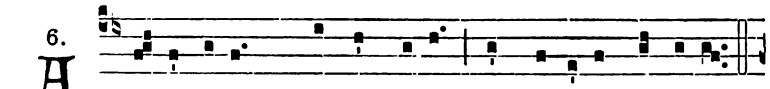

6. A - ve vérum * Córpus nátum de Ma-rí- a Vírgine :

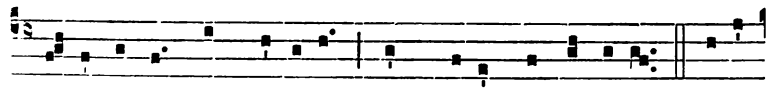

Ve-re pássum, immo-látum in Crúce pro hómine. Cújus

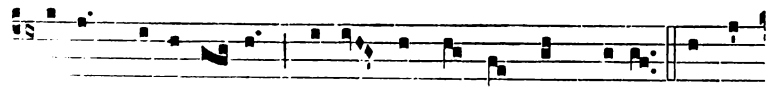

[C]us perfo-rá-tum flúxit áqua et sángui-ne : Esto

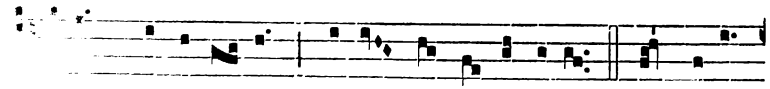

[N]obis praegustá-tum mórtis in ex-ámine. O Jésu

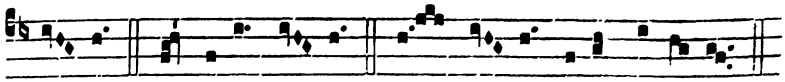

dúl- cis! O Jésu pí- e! O Jé- su fí-li Ma-rí- ae.

12. — Adoro te.

5.

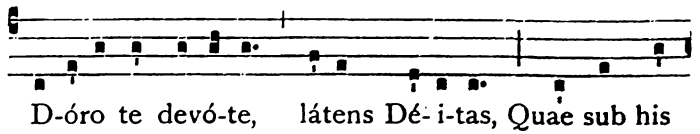

A D-óro te devó-te, látens Dé- i-tas, Quae sub his

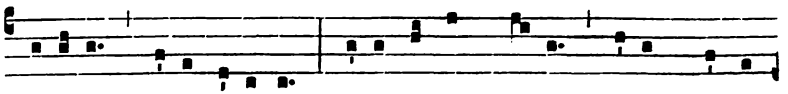

figú-ris vere lá-ti-tas : Tíbi se cor mé- um tótum súbji-

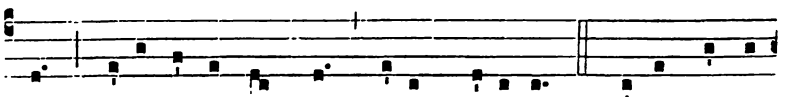

cit, Qui-a te contémplans tótum dé-fi-cit. 2. Ví-sus, táctus,

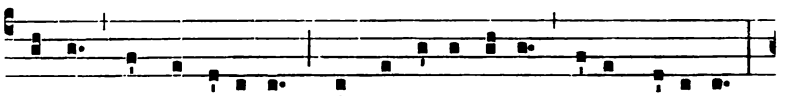

gústus in te fálli-tur, Sed audí-tu só-lo túto crédi-tur :

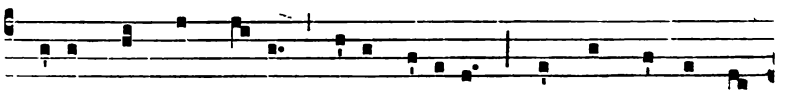

Crédo quídquid dí-xit Dé- i Fí-li- us : Nil hoc vérbo Ve-

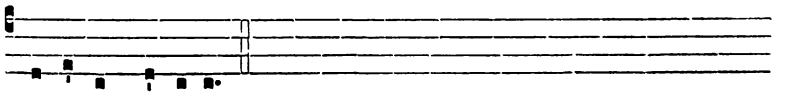

ri-tá-tis vé-ri- us.

3. In Crúce latébat sóla Déitas,
At hic látet simul et humánitas :
Ambo tamen crédens atque cónfitens,
Péto quod petívit látro poénitens.

4. Plágas, sicut Thómas, non intúeor :
Déum tamen méum te confíteor :
Fac me tíbi semper mágis crédere,
In te spem habére, te dilígere.

5. O memoriále mórtis Dómini!
Pánis vívus vitam praéstans hómini!
Praésta méae ménti de te vívere,
Et teílli semper dúlce sápere.

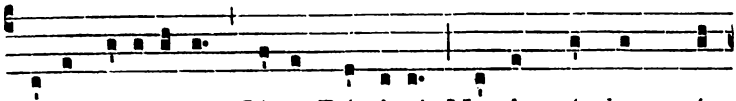

6. Pí- e pellicáne, Jé-su Dómine! Me immúndum mún-

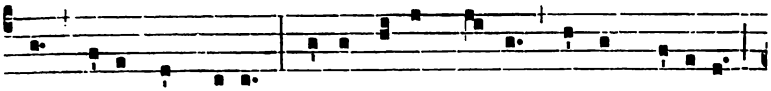

da tú-o Sánguine : Cú-jus úna stíl-la sálvum fácere

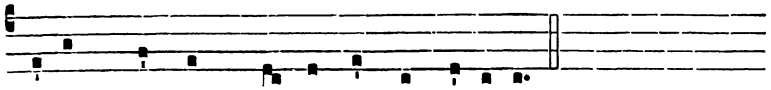

Tó-tum múndum quit ab ómni scé-le-re.

7. Jésu, quem velátum nunc aspício,
Oro fiat íllud quod tam sitio :
Ut te reveláta cérnens fácie,
Vísu sim beátus túae glóriae. Amen.

13. — Ecce panis.

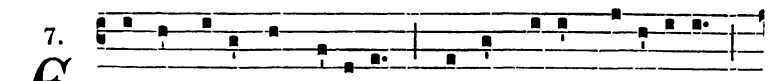

7. Ecce pánis Angelórum, Fáctus cíbus vi-atórum :

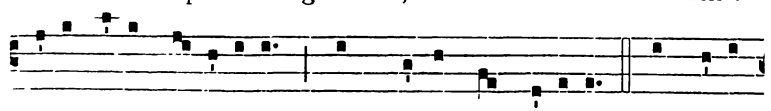

Vere pánis fi- li-órum, Non mitténdus cánibus. In figú-

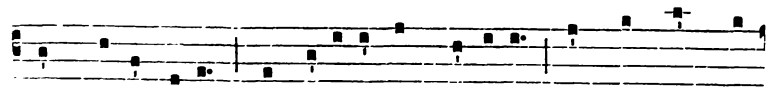

ris praesignátur, Cum Isa-ac immo-látur, Agnus Páschae

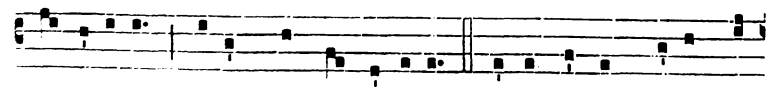

de-putátur, Dátur mánna pátribus. Bóne pástor, pánis vé-

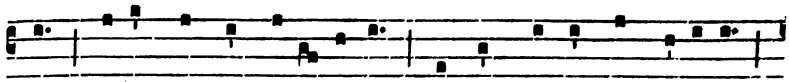

re, Jésu, nóstri mi-se-ré-re : Tu nos pásce, nos tu- ére,

Tu nos bóna fac vidé-re In térra vivénti- um. Tu qui

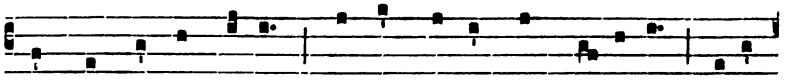

cúncta scis et vá-les, Qui nos páscis hic mortá-les : Tú-os

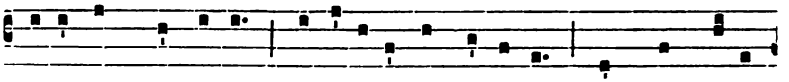

ibi commensá-les, Coherédes et sodá-les Fac Sanctórum

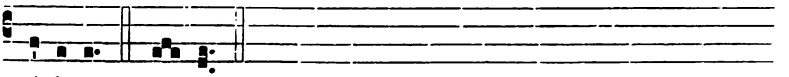

cívi- um. Amen.

14. — Ego sum panis. I.

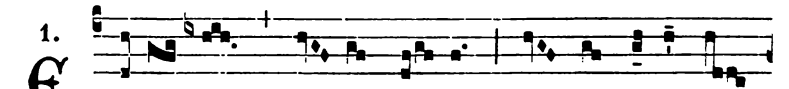

1. -go sum * pá- nis ví- vus, qui de caélo de-

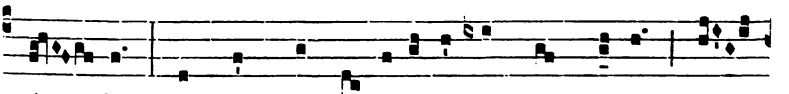

scén- di : si quis mandu-cáve-rit ex hoc páne, ví-

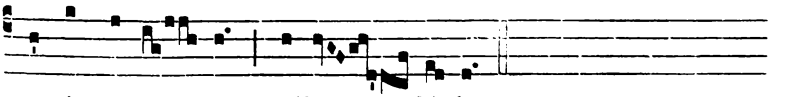

vet in aetér- num, alle- lú- ia.

15. — Ego sum panis. II.

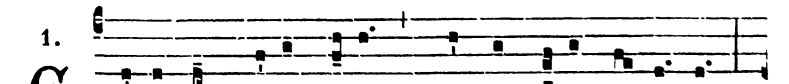

1. -go sum pánis vívus, * qui de caélo descéndi :

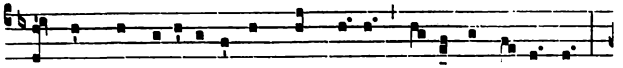

si quis manducáve-rit ex hoc páne, ví-vet in ae-térnum :

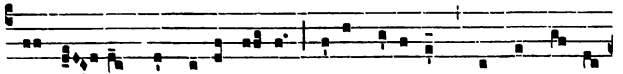

et pá- nis quem égo dá-bo, † cáro mé-a est pro múndi ví-

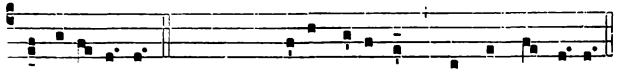

ta, alle-lú- ia. *Post Sept.:* † cáro mé-a est pro múndi ví-ta.

16. — Ego sum panis. III.

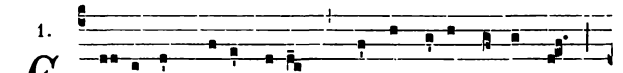

1. Ego sum pánis vívus, * qui de caélo descéndi;

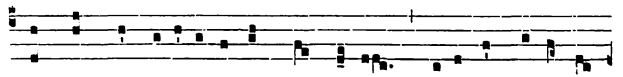

si quis manducáve-rit ex hoc páne, † vívet in aetérnum,

alle-lú- ia. *Post Septuages.:* vívet in aetérnum.

17. — Cibavit illos. I.

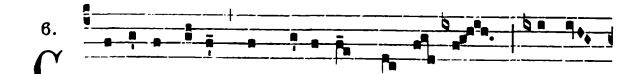

6. Cibávit íllos ex ádi-pe frumén-ti, * Alle-

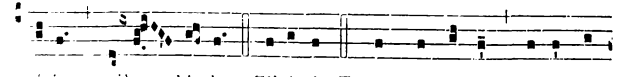

-ia, alle- lú- ia. Cibávit. ℣. Et de pétra, mélle sa-

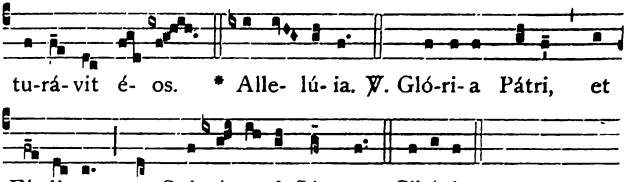

18. — Cibavit illos. II.

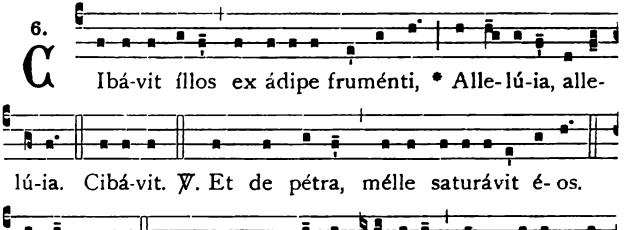

19. — Gustate.

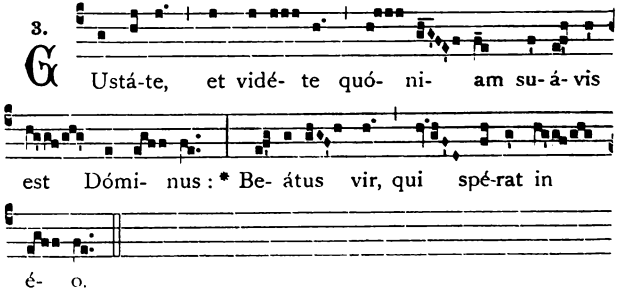

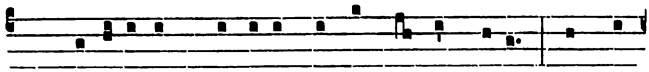

Ps. 33. Benedí-cam Dóminum in ómni témpore : semper

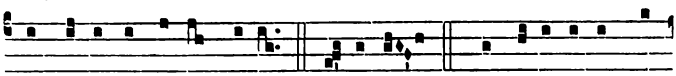

laus é-jus in ó-re mé- o. * Be- á-tus. ℣. Magni-fi-cá-te Dó-

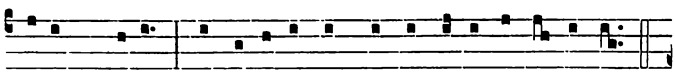

minum mécum : et exaltémus nómen é-jus in id- ípsum.

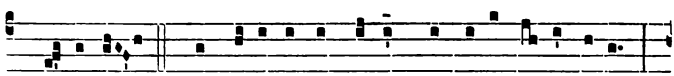

* Be- á-tus. ℣. Accédi-te ad é- um et illumi-námini

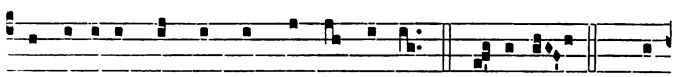

et fá-ci- es véstrae non confundéntur. * Be- á-tus. ℣. Gló-

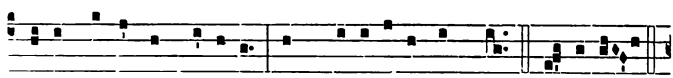

ri- a Pátri, et Fí-li- o, et Spi-rí-tu- i Sáncto. * Be- átus.

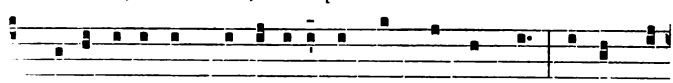

Sic- ut é-rat in princí-pi- o, et nunc, et semper, et in saé-

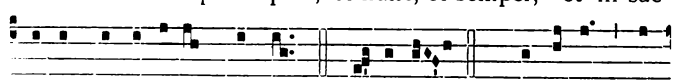

cu-la saecu-lórum. Amen. * Be- á-tus. ℣. Gustá-te, et

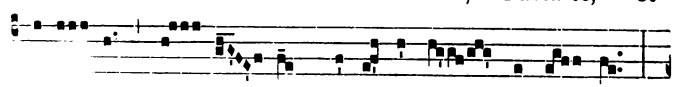

te quó- ni- am su- á-vis est Dómi- nus :

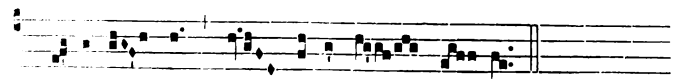

* Be- á-tus vir qui spé-rat in é- o.

20. — Ubi caritas.

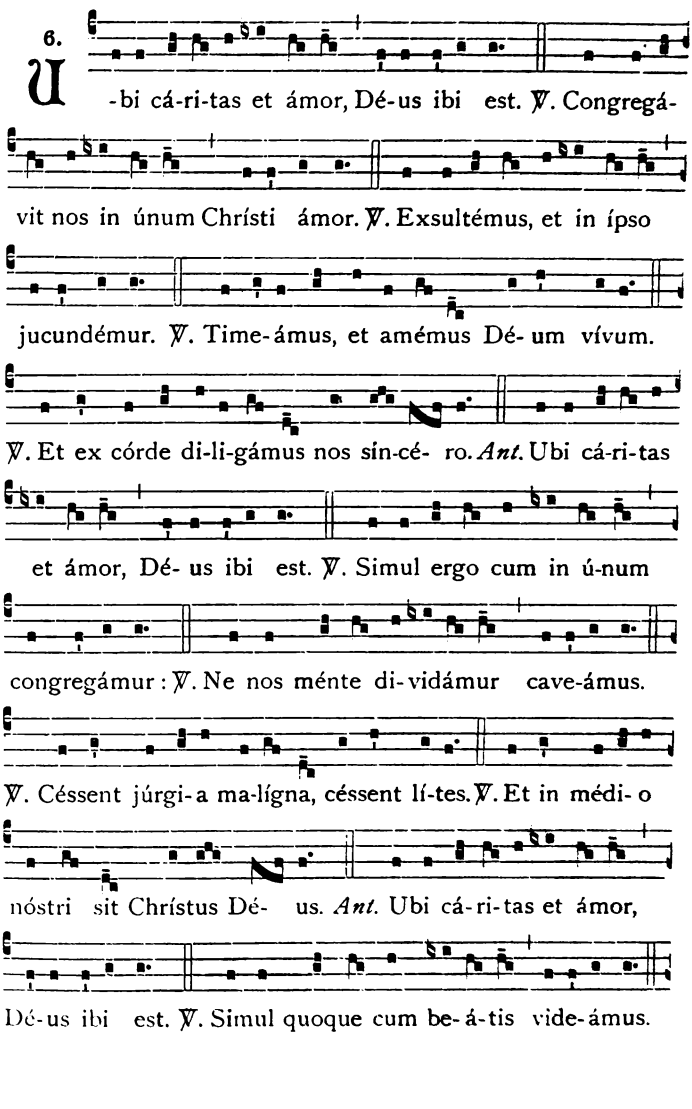

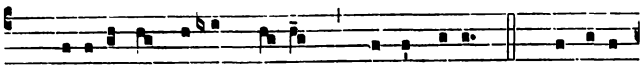

℣. Glo-ri-ánter vúltum tú- um, Chríste Dé-us : ℣. Gáudi- um

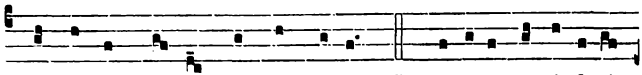

quod est imménsum, atque próbum : ℣. Saécula per infi-ní-

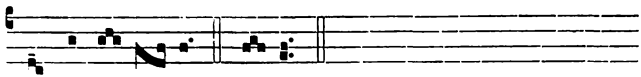

ta saecu- ló- rum. Amen.

21. — Adoramus te.

1.

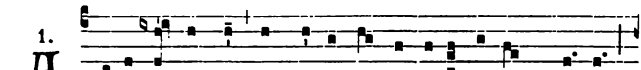

A D-o-rámus te, sanctíssime Dómine Jé-su Chríste,

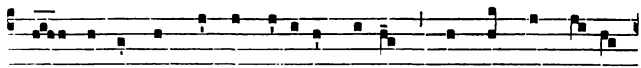

hic et ad ómnes ecclési- as tú- as quae sunt in tó-to

múndo, et benedí- cimus tí- bi, qui- a per sánctam

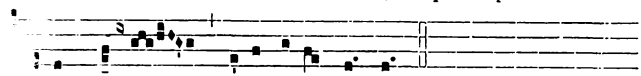

crúcem tú- am redemísti múndum.

22. — Jesu dulcis amor meus.

1.

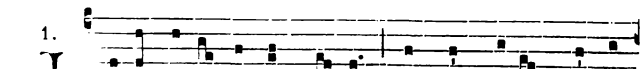

J Esu dúlcis ámor mé- us, Ac si praésens sis ac-

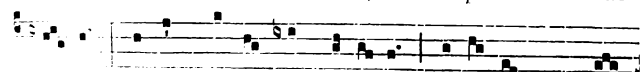

cé-do Te compléctor cum afféctu, Tu- ó- rum mémor

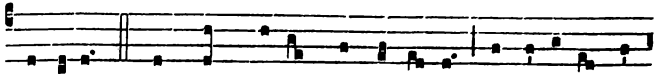

vúlnerum. 2. O quam núdum hic te cérno, Vulne-rá-tum et

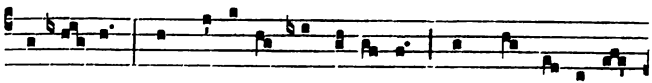

di-sténtum, Inquiná-tum, invo-lú-tum, In hoc sacrá-to

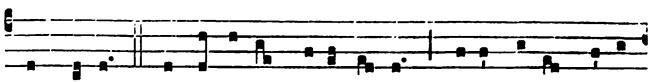

tégmi-ne! 3. Sálve cáput cru-entá-tum Spínis cú-jus dúlcis

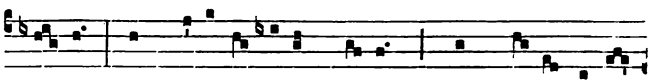

vúl-tus Immutá-vit sú-um fló-rem, Quem caé-li trémit

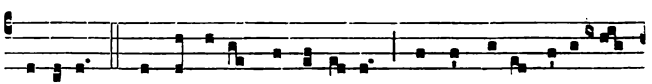

cú-ri-a. 4. Sálve látus Salva-tó-ris, Sálve mí-tis apertú-

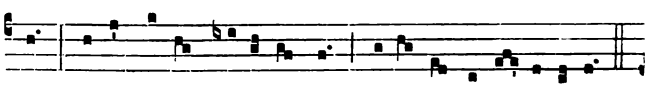

ra, Super ró-sam rubi-cúnda, Medé- la sa-lu-tí-fe-ra.

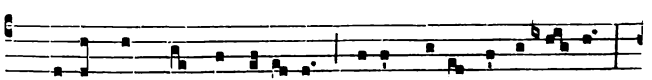

5. Mánus sánctae, vos avé-te, Dí-ris clávis perfo-rá-tae :

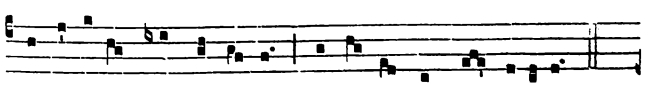

Ne repéllas me Salvá-tor De tú- is sánctis pédibus.

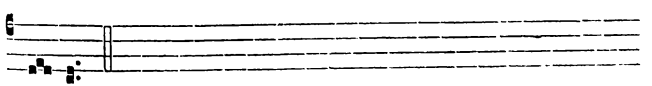

Amen.

23. — O Panis dulcissime.

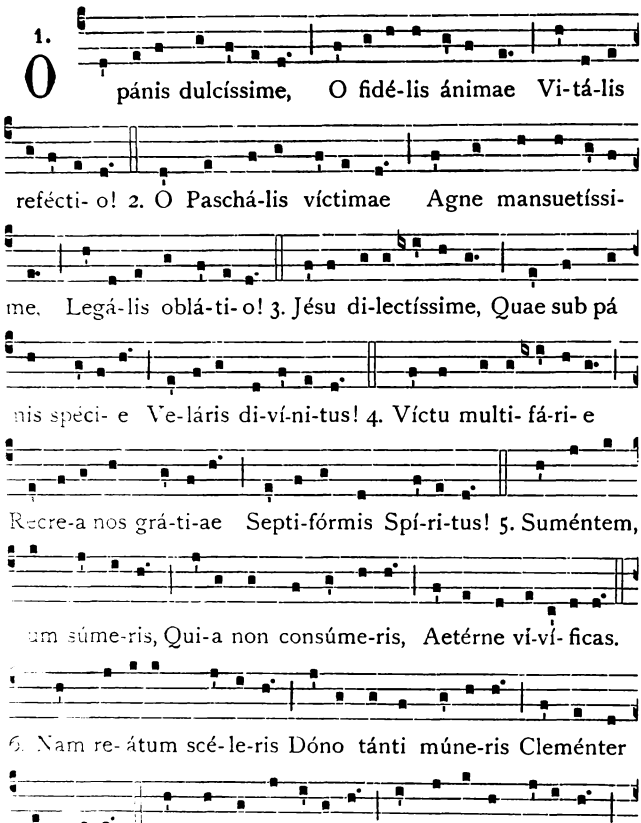

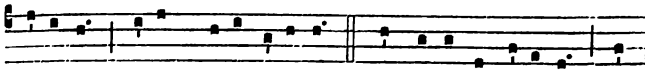

fáci- as Técum pí-e víve-re. 9. Sic re-fécti pócu-lis Sán-

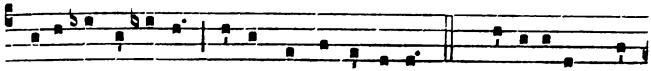

guinis, et é-pu-lis Tú-ae cárnis óptimis. 10. Saeculórum saé-

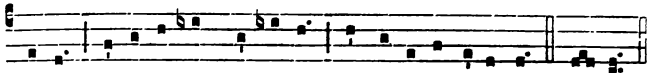

cu-lis, Epu-lémur sé-du-lis Invi-tá-ti ázymis. Amen.

24. — Jesu nostra refectio.

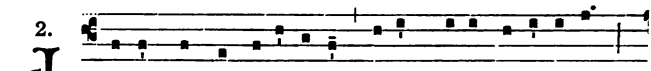

2. JEsu, nóstra refécti- o, Pánis, pótus fidé-li- um;

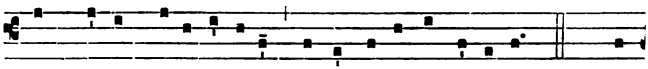

Mel, mé-los, jubi-lá-ti-o, Córdis, ó-ris et áuri- um. 2. Quae

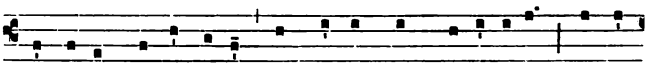

te ví-cit cleménti- a, Ut nos in hac mi-sé-ri- a Cárne

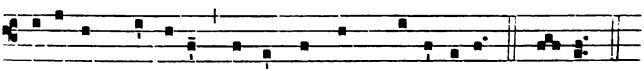

cibá-res própri-a, Imis júngens caelésti- a. Amen.

25. — Christum regem.

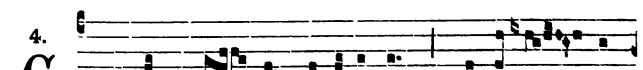

4. CHrístum Ré- gem adorémus, * domi-nán- tem

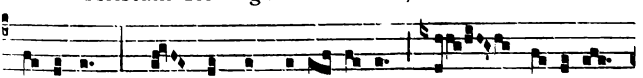

géntibus, * Qui se mandu-cánti-bus dat spí-ri-tus

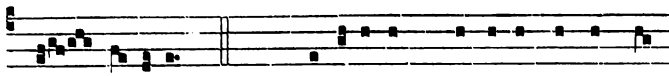

pin- guédinem. *Ps. 33.* Benedí-cam Dóminum in ómni

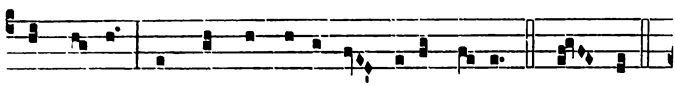

témpo-re : semper laus é-jus in óre mé- o. * Qui se.

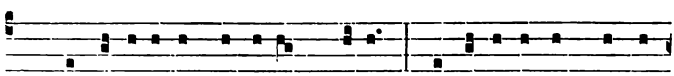

℣. Magni- ficá-te Dóminum mécum : et exaltémus nómen

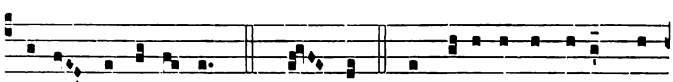

é-jus in id-ípsum. * Qui se. ℣. Accédi-te ad é-um, et

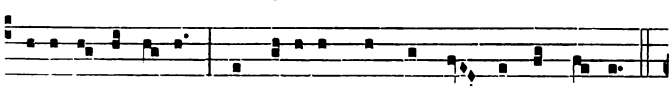

illumi-námi-ni : et fáci- es véstrae non confundéntur.

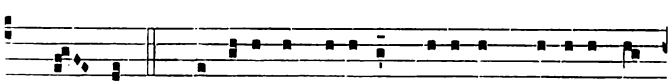

* Qui se. ℣. Gustáte, et vidé-te quóni- am su- ávis est

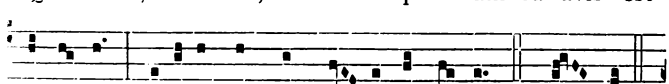

Dómi-nus : be-átus vir qui spé- rat in é- o. * Qui se.

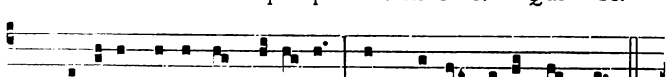

-ri- a Pátri, et Fí-li- o, et Spi-rí- tu-i Sáncto.

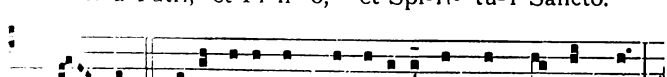

* Qui se. ℣. Sicut érat in princípi- o, et nunc, et semper,

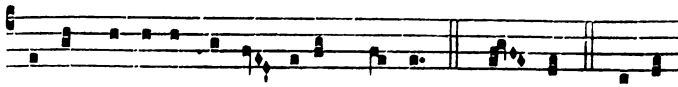

et in saécu-la saecu- lórum. Amen. * Qui se. Chrístum

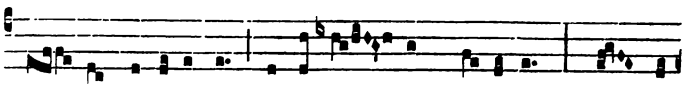

Ré- gem adorémus, domi-nán- tem géntibus, * Qui se

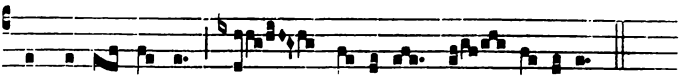

mandu-cán-ti-bus dat spí-ri-tus pin- guédinem.

26. — Venite, populi.

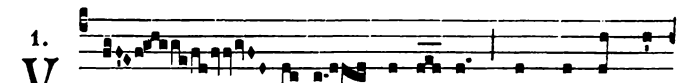

1. V E- ní- te, pópu- li, * ad sácrum et

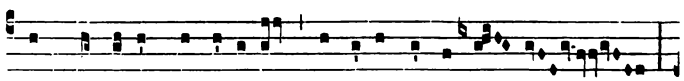

immortá-le mysté-ri- um, et libámen a-gén-dum :

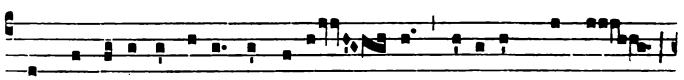

cum timóre et fíde accedá- mus, mánibus múndis :

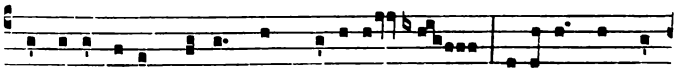

poeni-ténti-ae múnus communicé- mus : quóni-am Agnus

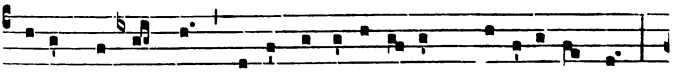

Dé- i propter nos Pátri sacri-fí-ci- um propó-si-tum est.

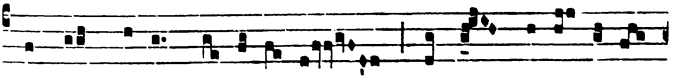

Ipsum só-lum ad-o-rémus : ípsum glo-ri- fi-cé-

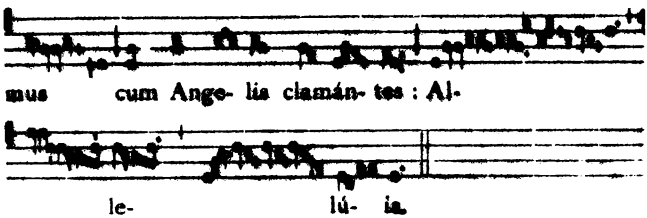

27. — Homo quídam.

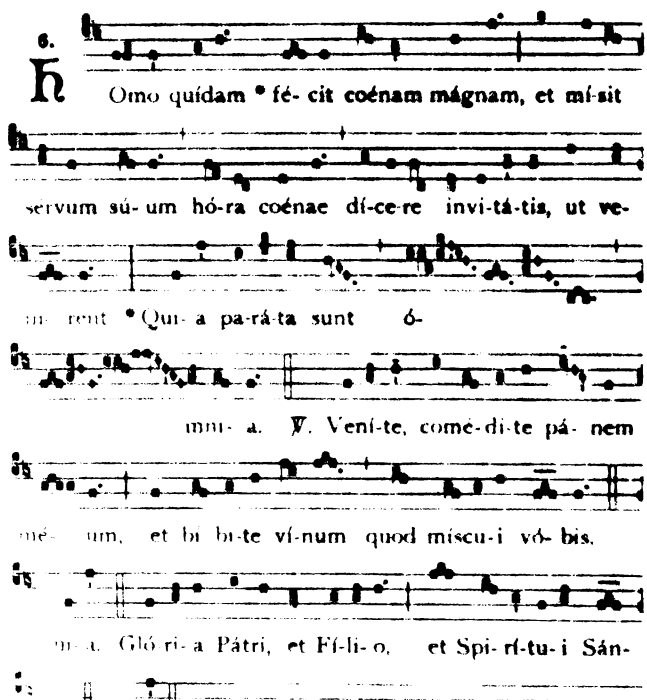

28. — Unus panis.

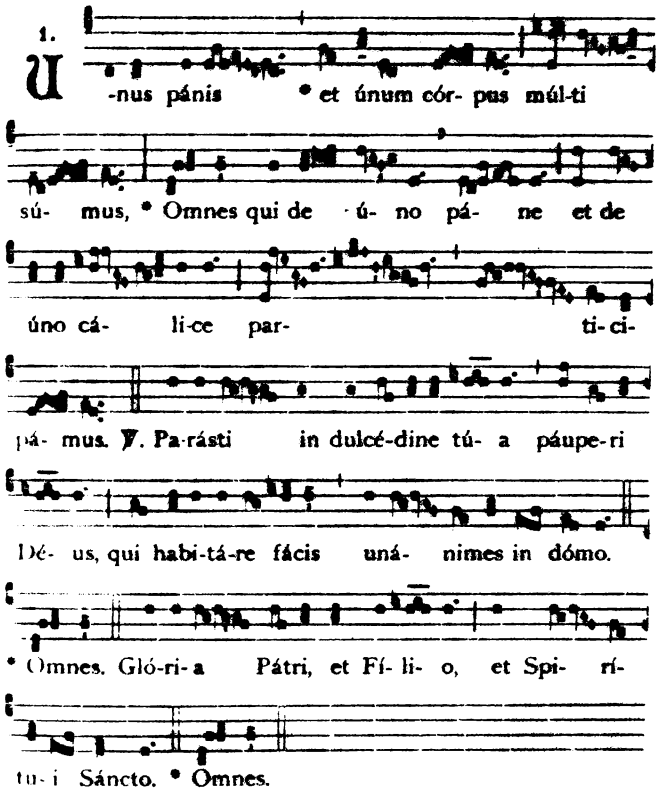

29. — Immolabit haedum.

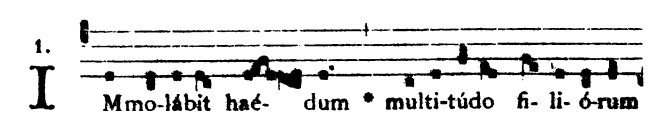

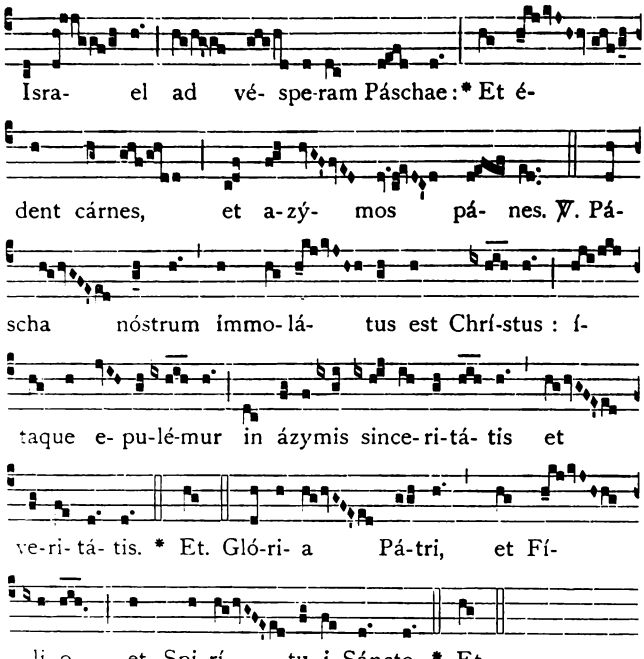
Isra- el ad vé- spe-ram Páschae: * Et é-
dent cárnes, et a-zý- mos pá- nes. ℣. Pá-
scha nóstrum immo-lá- tus est Chrí-stus: í-
taque e- pu-lé-mur in ázymis since-ri-tá- tis et
ve-ri- tá- tis. * Et. Gló-ri- a Pá-tri, et Fí-
li- o, et Spi-rí- tu- i Sáncto. * Et.

II. PRO DIVERSIS TEMPORIBUS ET FESTIS.

TEMPORE ADVENTUS.

30. — Rorate caeli desuper.

1.

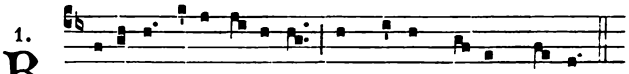

℟. Oráte caéli dé-super, et núbes plú- ant jústum.

Repetitur : Roráte.

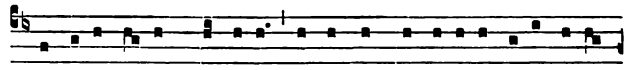

1. Ne i-rascá-ris Dómine, ne ultra memíne-ris iniqui-tá-

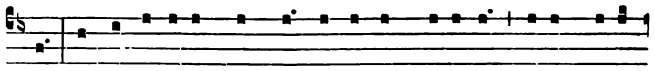

tis : ecce cí-vi-tas Sáncti fácta est desérta : Sí- on desér-

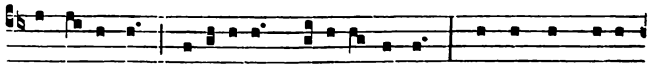

ta fácta est: Jerúsa-lem deso-lá- ta est : dómus sancti-fi-

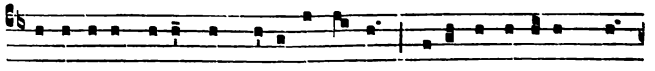

ca-ti- ónis tú-ae et glóri- ae tú- ae, ubi laudavérunt te

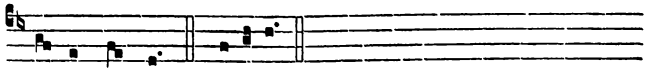

pátres nóstri. ℣. Roráte.

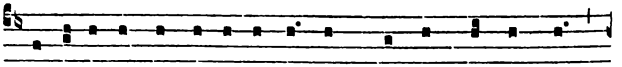

2. Peccávimus, et fácti súmus tamquam immúndus nos,

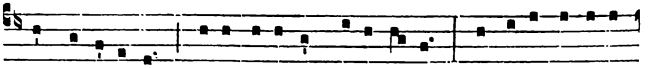

et ce-cídimus quasi fó-li- um uni-vérsi : et iniqui-tátes

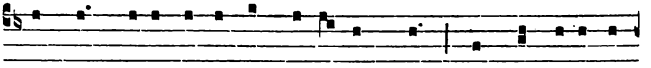

nóstrae quasi véntus abstu-lé- runt nos : abscondísti fá-

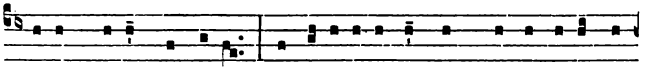

ci-em tú- am a nóbis, et alli-sísti nos in mánu in-iqui-

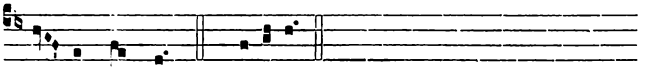

tá- tis nóstrae. ℟. Roráte.

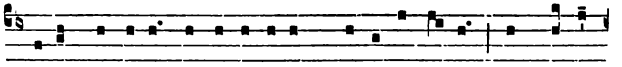

3. Víde Dómine afflicti- ónem pópu-li tú- i, et mítte

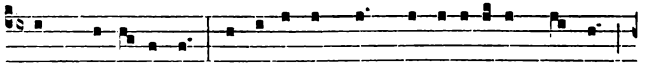

quem missú-rus es : emítte Agnum dominató-rem térrae,

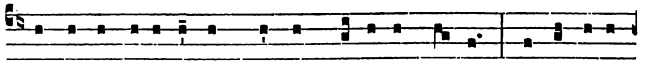

de Pétra desérti ad móntem fí-li- ae Sí- on : ut áuferat

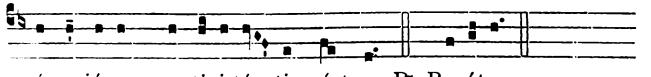

ípse júgum captivi-tá- tis nóstrae. ℟. Roráte.

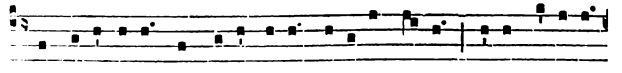

4. Consolámini, conso-lámini, pópule mé- us : ci-to véni- et

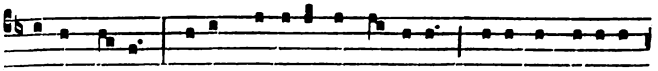

sá-lus tú- a : quare maeróre consúme-ris, qui- a innovávit

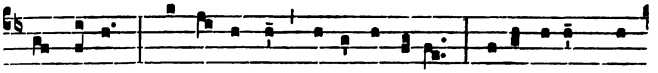

te dó-lor? Salvá-bo te, nó-li timé-re, égo enim sum

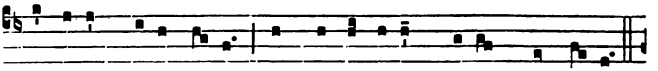

Dóminus Dé-us tú- us, Sánctus Isra- el, Redémptor tú- us.

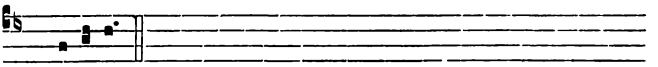

℟. Ro-ráte.

31. — En clara vox redarguit.

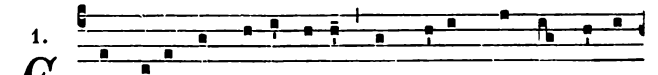

1. EN clára vox redárgu- it Obscúra quaéque, pérso-

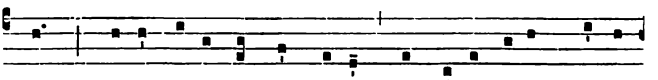

nans : Procul fugéntur sómni- a, Ab álto Jésus prómi-

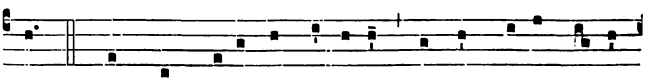

cat. 2. Mens jam resúrgat tórpida, Non ámpli- us já-cens

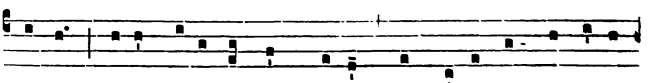

húmi : Sídus refúlget jam nóvum, Ut tóllat ómne nóxi-

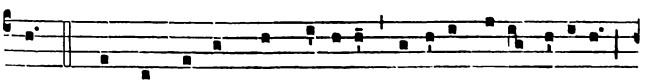

um. 3. En Ágnus ad nos mítti-tur Laxáre gratis débi-tum :

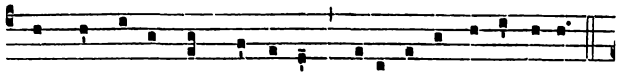

Omnes simul cum lácrymis Precémur indulgénti- am.

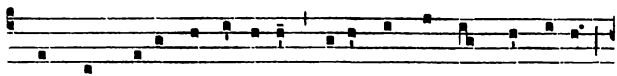

4. Ut, cum secúndo fúlse-rit, Metúque múndum cínxe-rit,

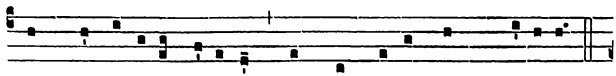

Non pro re- átu púni- at, Sed nos pí- us tunc prótegat.

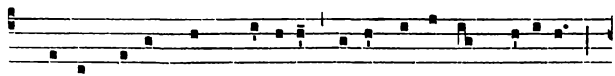

5. Vírtus, hónor, laus, gló-ri- a Dé- o Pátri cum Fí-li- o,

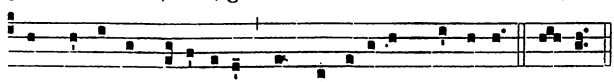

Sáncto simul Parácli-to, In saeculórum saécu-la. Amen.

32. — Qui regis sceptra.

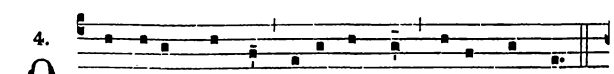

4. QUI régis scéptra fórti déxtra só-lus cúncta :

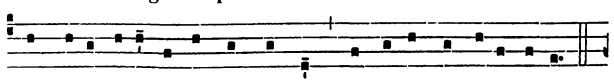

Tu plébi tú-a osténde mágnam exci-tándo poténti- am.

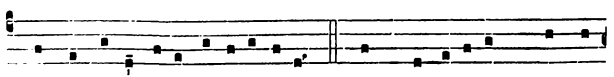

Praésta dóna illi sa-lutá-ri- a : Quae praedixérunt prophé-

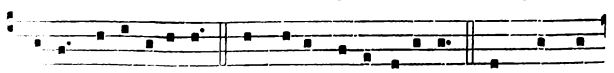

ti-ca va-ti-cíni- a. A clára pó-li régi- a : In nóstra

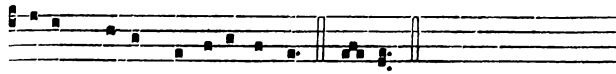

Jésum mítte Dómine árva. Amen.

℣. Roráte caéli désuper, et núbes plúant jústum.
℟. Aperiátur térra, et gérminet Salvatórem.

Oratio.

SUscipiámus, Dómine, misericórdiam tuam in médio templi tui : † ut reparatiónis nostrae ventúra sollémnia * cóngruis honóribus praecedámus. Per Christum Dóminum nostrum.

TEMPORE NATALIS DOMINI.

33. — Laetabundus.

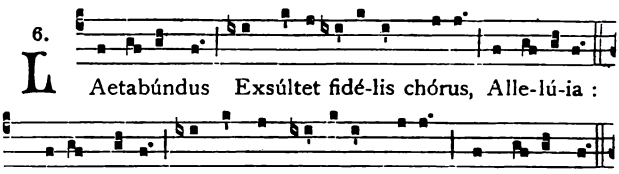

6. LAetabúndus Exsúltet fidé-lis chórus, Alle-lú-ia :

2. Régem régum Intáctae pro-fúdit thórus, Res mi-ránda.

3. Ange-lus consí-li- i Nátus est de Vírgi- ne, Sol de

stélla : 4. Sol occá-sum nésci- ens, Stélla semper rú-ti- lans,

Semper clára. 5. Sic-ut sí-dus rádi- um Pró-fert Vírgo

Fí-li- um, Pá-ri fórma. 6. Neque sí-dus rádi- o, Neque

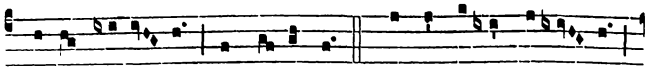

Má-ter Fí-li- o Fit corrúpta. 7. Cédrus álta Lí-ba- ni

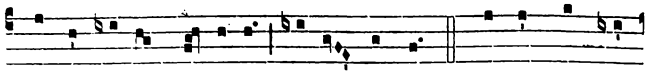

Conformá-tur hýssopo Válle nóstra. 8. Vérbum ens Al-

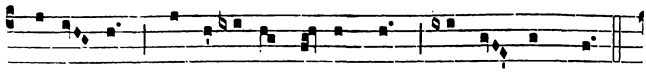

tíssi- mi, Corpo-rá-ri pássum est, Cárne súmpta.

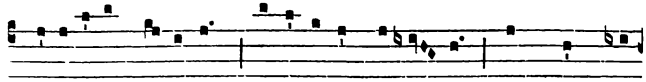

9. Isa-í-as cé-ci-nit, Synagóga mémi- nit, Numquam ta-

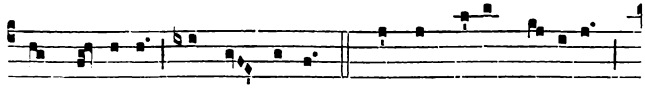

men dé- si-nit Esse caéca. 10. Si non sú-is vá-tibus,

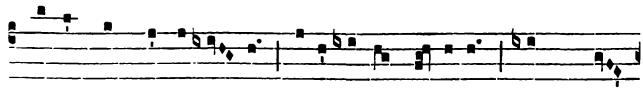

Crédat vel gentí- li- bus Sibyl-lí-nis vérsibus Haec prae-

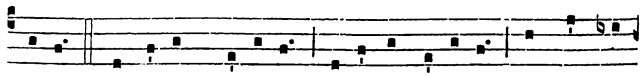

dícta. 11. Infé-lix própe-ra, Créde vel vé-te-ra : Cur damná-

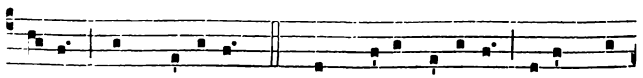

bo-ris, Gens mí-se-ra? 12. Quem dócet lítte-ra Nátum con-

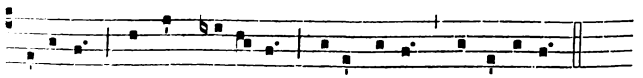

síde-ra : Ipsum génu- it Pu-érpe-ra. Alle-lú-ia.

34. — Ecce nomen Domini.

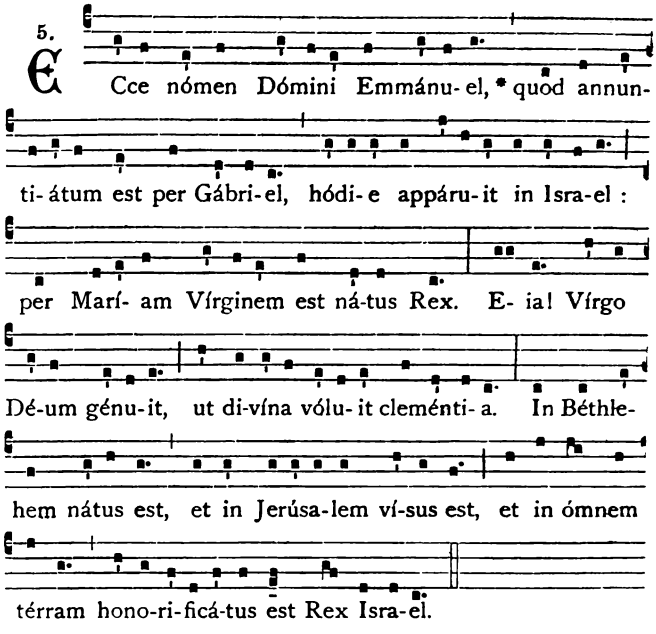

35. — Puer natus.

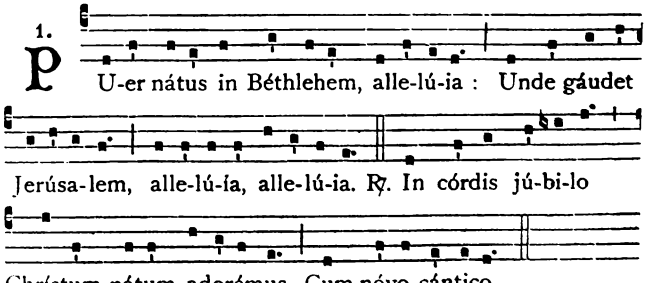

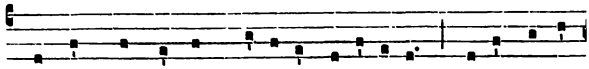

2. Assúmpsit cárnem Fí-li- us, alle-lú-ia, Dé- i Pátris

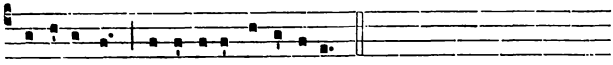

altíssimus, alle-lú-ia, alle-lú-ia. ℟. In córdis.

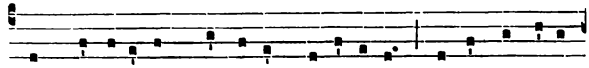

3. Per Gabri-é-lem núnti- um, alle-lú-ia, Vírgo concépit

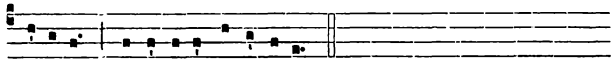

Fí-li- um, alle-lú-ia, alle-lú-ia. ℟. In córdis.

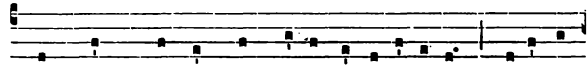

4. Tamquam spónsus de thá-lamo, alle-lú-ia, Procéssit

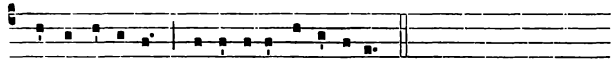

Mátris ú-te-ro, alle-lú-ia, alle-lú-ia. ℟. In córdis.

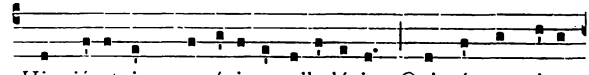

5. Hic jácet in praesépi- o, alle-lú-ia, Qui régnat sine

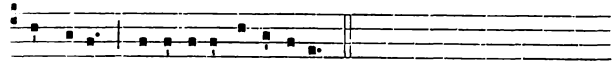

término, alle-lú-ia, alle-lú-ia. ℟. In córdis.

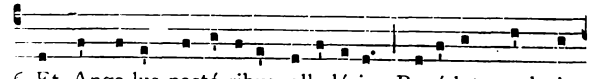

6. Et Ange-lus pastó-ribus, alle-lú-ia, Revé-lat quod sit

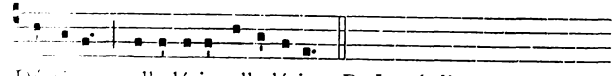

Dóminus, alle-lú-ia, alle-lú-ia. ℟. In córdis.

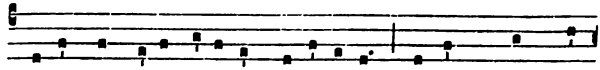

7. Réges de Sába véni- unt, alle-lú- ia, Aurum, thus, mýr-

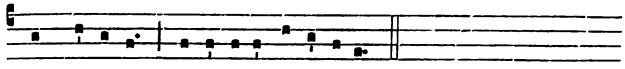

rham óffe-runt, alle-lú-ia, alle-lú-ia. ℣. In córdis.

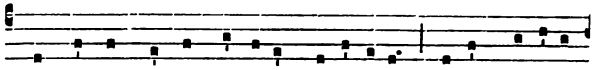

8. Intrántes dómum ínvicem, alle-lú-ia, Nóvum sa-lútant

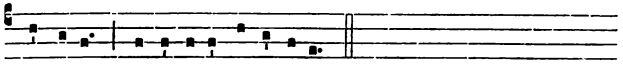

Príncipem, alle-lú-ia, alle-lú-ia. ℣. In córdis.

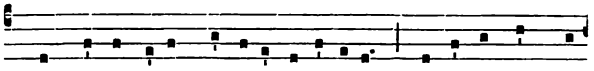

9. De Mátre nátus Vírgine, alle-lú-ia, Qui lúmen est de

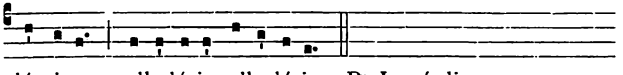

lúmine, alle-lú-ia, alle-lú-ia. ℣. In córdis.

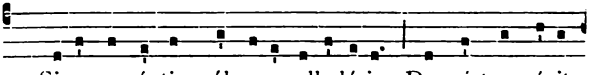

10. Sine serpéntis vúlne-re, alle-lú-ia, De nóstro vénit

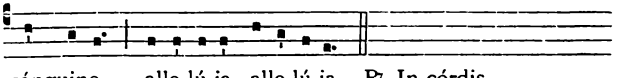

sánguine, alle-lú-ia, alle-lú-ia. ℣. In córdis.

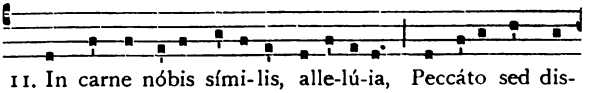

11. In carne nóbis símí-lis, alle-lú-ia, Peccáto sed dis-

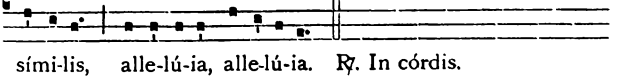

símí-lis, alle-lú-ia, alle-lú-ia. ℣. In córdis.

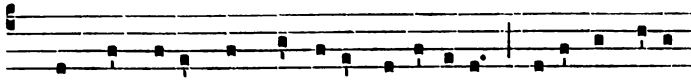

12. Ut rédde-ret nos hómi-nes, alle-lú-ia, Dé-o et síbi

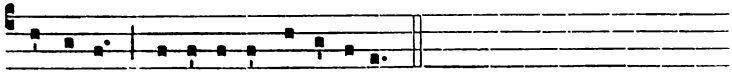

símí-les, alle-lú-ia, alle-lú-ia. ℟. In córdis.

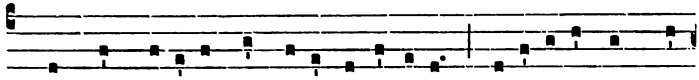

13. In hoc natá-li gáudi-o, alle-lú-ia, Benedicámus Dó-

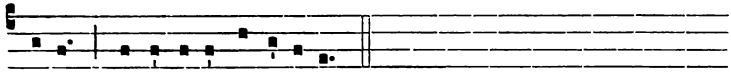

mino, alle-lú-ia, alle-lú-ia. ℟. In córdis.

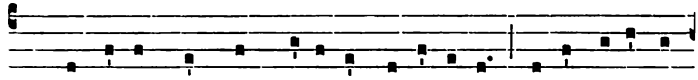

14. Laudé-tur sáncta Tríni-tas, alle-lú-ia, Dé-o dicámus

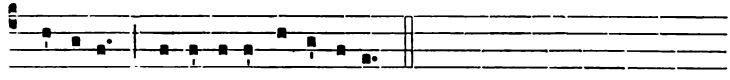

grá-ti-as, alle-lú-ia, alle-lú-ia. ℟. In córdis.

36. — O beata infantia.

2.

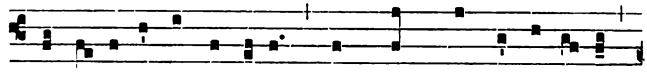

O be-á-ta infánti-a, * per quam nóstri gé-ne-ris

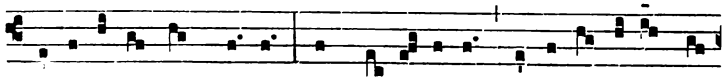

repa-rá-ta est ví-ta! O gra-tís-simi de-lecta-bi-lésque

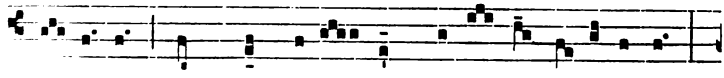

va-gí-tus, per quos aetér-nos plo-rá-tus e-vá-simus!

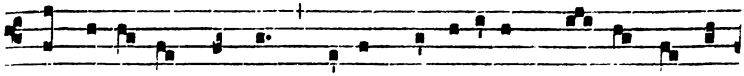

O fe- lí- ces pánni, quíbus peccatórum sór-des extér-

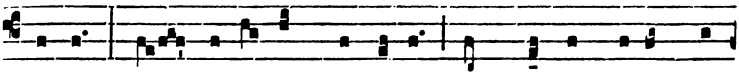

simus! O praesé-pe spléndidum, in quo non só-lum já-

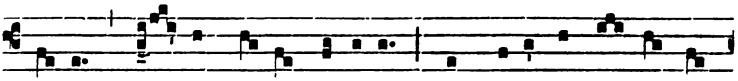

cu- it foé- num a-ni- má-li- um, sed cíbus invén-tus est

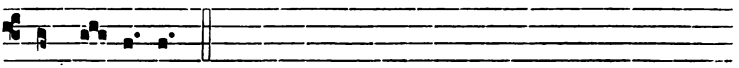

Ange- ló-rum!

℣. Vérbum cáro fáctum est, allelúia.
℟. Et habitávit in nóbis, allelúia.

Oratio.

DA nobis, quaésumus omnípotens Deus : † ut, qui nova incarnáti Verbi tui luce perfúndimur ; * hoc in nostro respléndeat ópere, quod per fidem fulget in ménte. Per eúmdem Christum.

IN FESTO S. NOMINIS JESU.

37. — Jesu decus angelicum.

2.

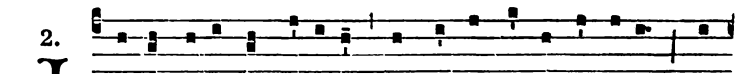

JEsu décus angé-licum, In áure dúlce cánticum, In

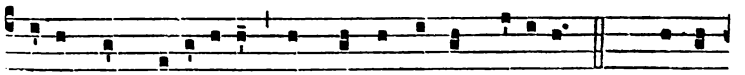

óre mel mi-rí-ficum, In córde néctar caélicum. 2. Qui te

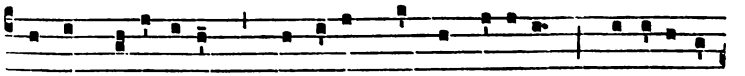

gústant, esú-ri- unt ; Qui bíbunt, adhuc sí-ti- unt ; De-side-rá-

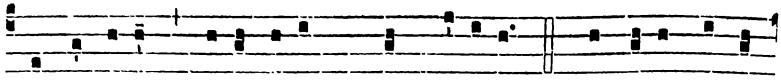

re nésci- unt Ní-si Jésum, quem dí-ligunt. 3. O Jésu mi dul-

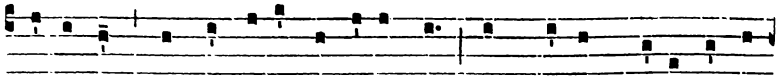

císsime, Spes suspi-rántis ánimae! Te quaérunt pí-ae lácri-

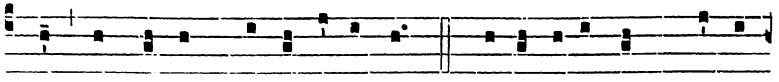

mae, Te clámor méntis íntimae. 4. Máne nobíscum, Dómi-

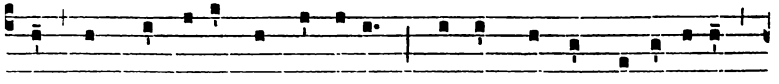

ne, Et nos illústra lúmine : Púlsa méntis ca-lí-gine,

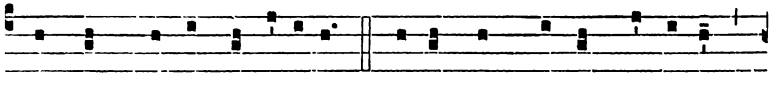

Múndum réple dulcédine. 5. Jé-su, flos Mátris Vírgi-nis,

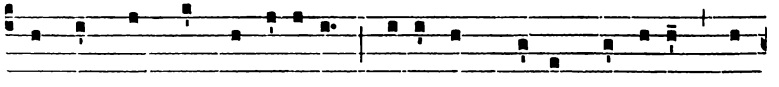

Amor nóstrae dulcédinis, Tíbi laus, hónor nóminis, Re-

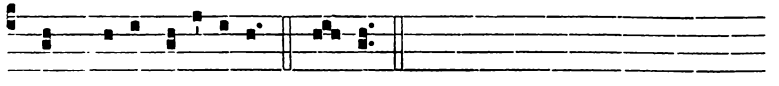

gnum be-a-ti-túdinis. Amen.

38. — Jesu dulcis memoria.

1.

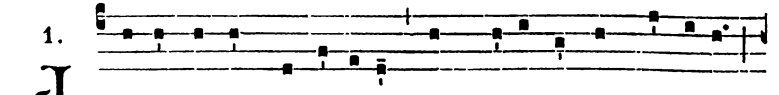

Jesu, dúlcis memó-ri- a, Dans véra córdis gáudi- a :

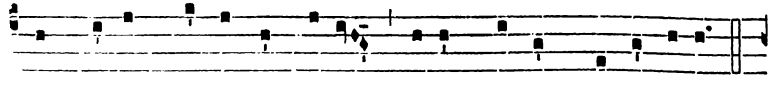

Sed super mel et ómni- a Ejus dúlcis praesénti- a.

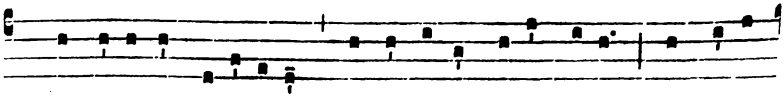

2. Nil cáni-tur su-ávi-us, Nil audí-tur jucúndi-us, Nil cogi-

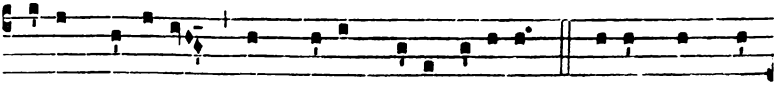

tátur dúlci-us, Quam Jésus Dé-i Fí-li-us. 3. Jésu, spes poe-

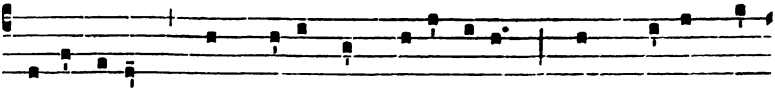

ni-téntibus, Quam pí-us es peténtibus! Quam bónus te

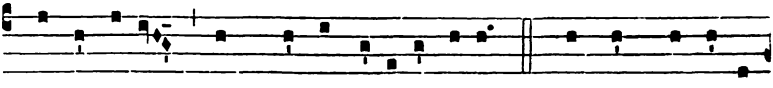

quaeréntibus! Sed quid inveni-éntibus! 4. Nec língua vá-let

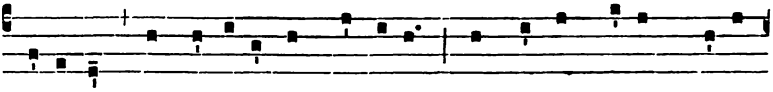

dí-ce-re, Nec líttera exprímere : Expértus pótest créde-

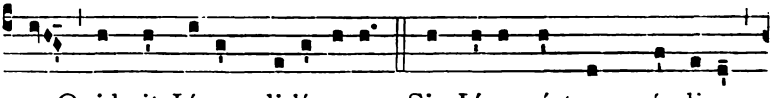

re, Quid sit Jésum di-lí-gere. 5. Sis, Jésu, nóstrum gáudi-um,

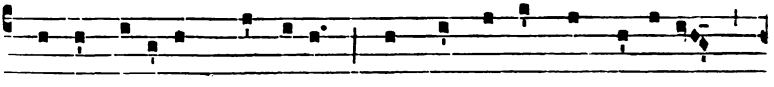

Qui es futúrus praémi-um : Sit nóstra in te gló-ri-a,

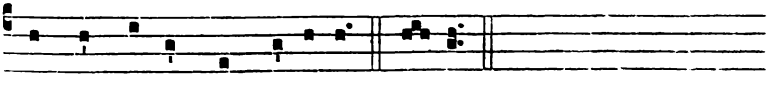

Per cúncta semper saécu-la. Amen.

℣. Sit nómen Dómini benedíctum.
℟. Ex hoc nunc, et usque in saéculum.

Oratio.

DEus, qui unigénitum Fílium tuum constituísti humáni géneris Salvatórem, et Jesum vocári jussísti : † concéde propítius ; ut, cujus sanctum nomen venerámur in terris, * ejus quoque aspéctu perfruámur in caelis. Per eúmdem Christum Dóminum nostrum.

IN EPIPHANIA DOMINI.

39. — Illuminare.

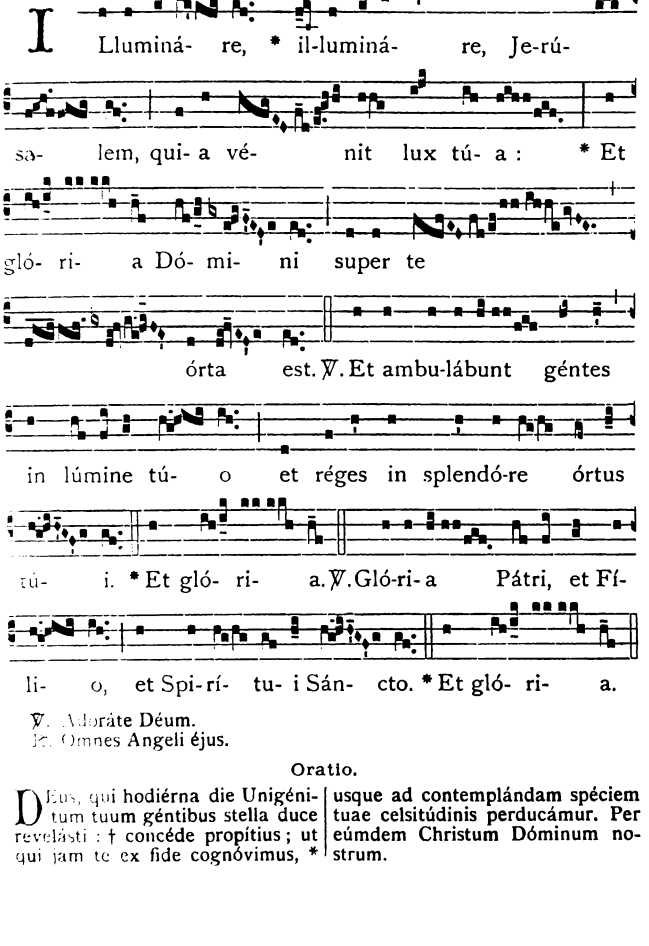

℣. Adoráte Déum.
℟. Omnes Angeli éjus.

Oratio.

Deus, qui hodiérna die Unigénitum tuum géntibus stella duce revelásti : † concéde propítius ; ut qui jam te ex fide cognóvimus, * usque ad contemplándam spéciem tuae celsitúdinis perducámur. Per eúmdem Christum Dóminum nostrum.

TEMPORE SEPTUAGESIMAE.

40. — Ego dixi, Domine. I.

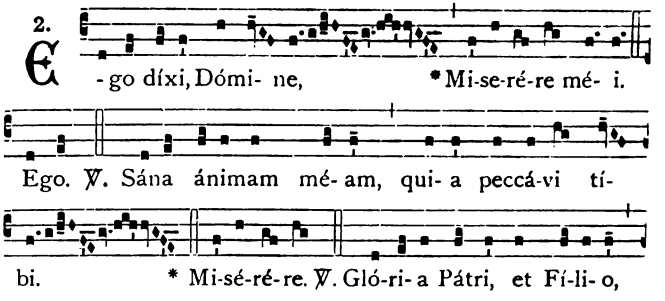

41. — Ego dixi, Domine. II.

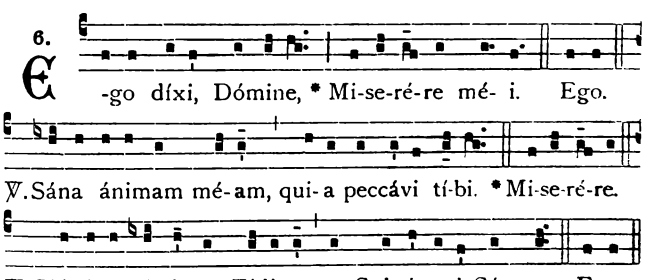

42. — Media vita.

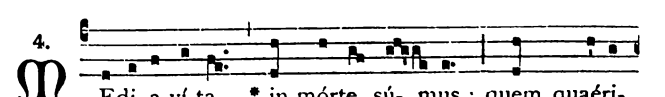

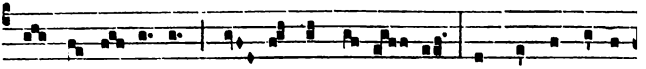

mus adju- tó-rem, ní- si te Dómi- ne? qui pro peccá-tis

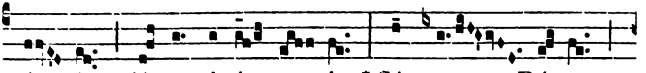

nó- stris júste i-rá-sce- ris : * Sáncte Dé- us,

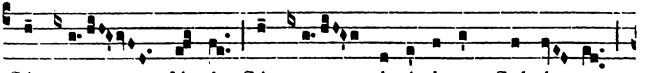

Sáncte fór-tis, Sáncte mi-sé-ri-cors Salvá- tor,

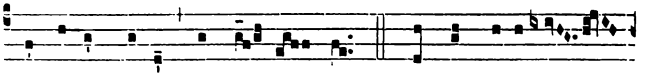

amárae mórti ne trá- das nos. ℣. 1. In te spera-vé-

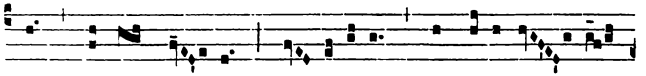

runt pátres nó- stri; spe- ravérunt, et libe-rá- sti

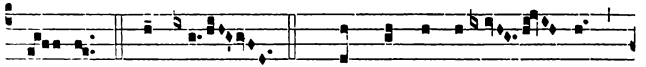

é- os. * Sáncte. ℣. 2. Ad te clama-vé- runt

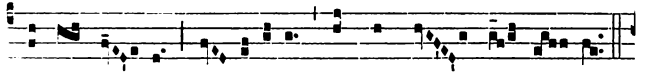

pátres nó- stri; cla-mavérunt, et non sunt con-fú- si.

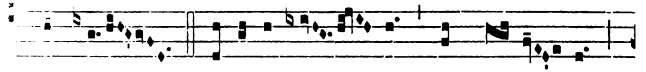

* Sáncte. Gló-ri- a Pá- tri, et Fí- li- o,

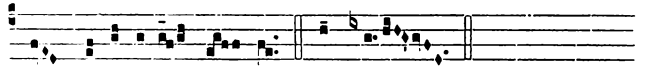

et Sp-rí-tu-i Sán-cto. * Sáncte.

℣. Dómine refúgium fáctus es nóbis.
℟. A generatióne et progénie.

Oratio.

PRéces pópuli tui, quaésumus Dómine, cleménter exáudi : † ut qui juste pro peccátis nostris affligimur, * pro tui nóminis glória misericórditer liberémur. Per Christum Dóminum nostrum.

TEMPORE QUADRAGESIMAE.

43. — Attende Domine.

5.

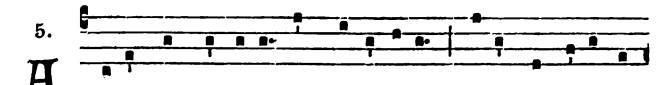

A Ttténde Dómine, et mi-se-rére, qui-a peccávimus

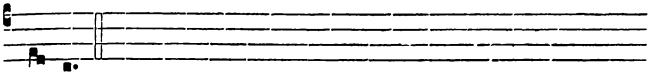

tí-bi. *Repetitur :* Atténde.

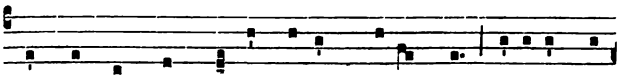

1. Ad te Rex súmme, ómni-um Redémptor, ócu-los nó-

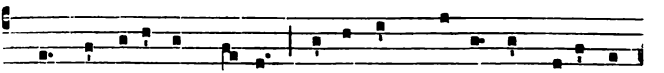

stros sublevámus fléntes : exáudi, Chríste, supplicántum

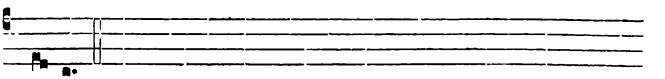

pré-ces. ℟. Atténde.

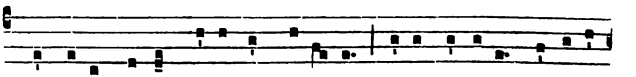

2. Déxtera Pátris, lápis angu-lá-ris, ví-a sa-lú-tis, jánu-a

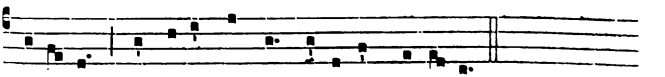

caeléstis, áblu-e nóstri mácu-las de-lícti. ℟. Atténde.

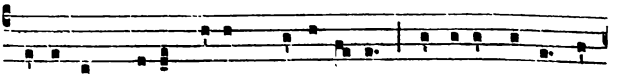

3. Rogámus, Dé-us, tú-am ma-jestá-tem : áuribus sácris gé-

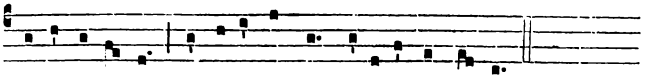

mi-tus exáudi : crímina nóstra plácidus indúlge. ℟. Atténde.

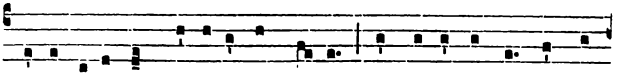

4. Tí-bi fatémur crímina admíssa : contrí-to córde pándi-

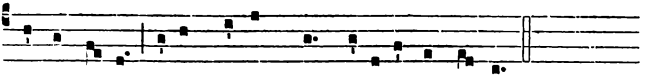

mus occúlta : tú-a, Redémptor, pí- etas ignóscat. ℟. Atténde.

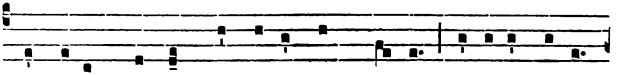

5. Innocens cáptus, nec repúgnans dúctus; téstibus fálsis

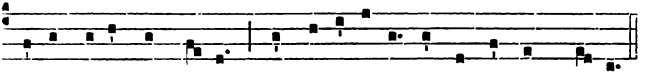

pro ímpi- is damná-tus: quos redemísti, tu consérva, Chríste.
℟. Atténde.

44. — Miserere et paree.

1.

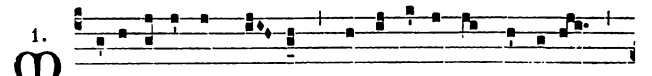

Mise-ré-re et pár-ce clementíssime Dómine

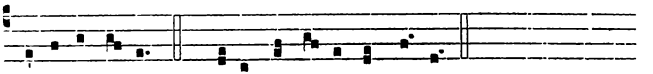

pópu-lo tú- o : * Qui- a peccá-vimus tí- bi.
Chorus repetit Miserére.

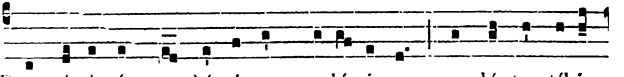

1. Prostrá-ti ómnes, lácrimas produ-cimus : pandéntes tíbi

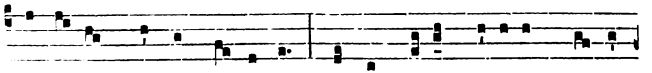

occúlta quae admí- simus, a te Dé-us véni-am de-pó-

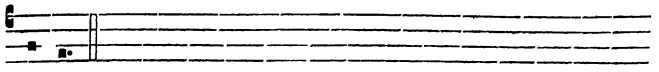

scimus. * Quia peccávimus tíbi.

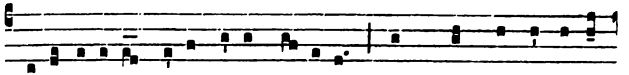

2. Ora-ti-ónes sacerdótum áccipe, et quaéque póstu-lant

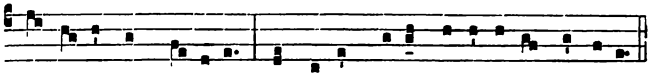

afflu- énter trí-bu-e : ac tú-ae plébi mi-se-ré-re Dómine.
Quia peccávimus tíbi.

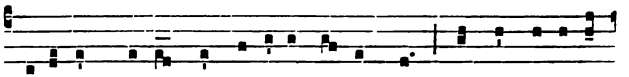

3. Furó-rem tú- um adduxísti su-per nos : nóstra de-lícta

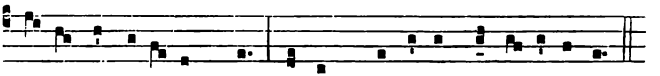

dí- re curvavé-runt nos : et absque úlla spe de-fé-cimus.
* Quia peccávimus tíbi.

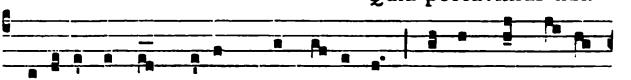

4. Trádi-ti súmus má-lis quae nescímus, et ómne má-lum

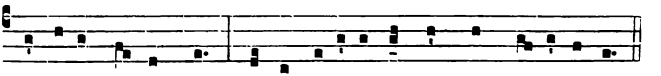

írru- it su-per nos : et invocávimus, et non audí-vimus.
* Quia peccávimus tíbi.

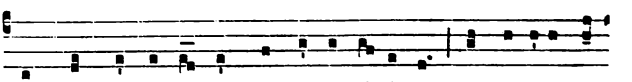

5. Omnes clamámus, ómnes te requí- rimus : te poeniténtes

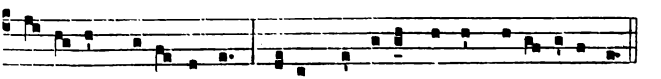

lácrimis proséquimur : cujúsque í-ram ípsi provo-cávimus.
* Quia peccávimus tíbi.

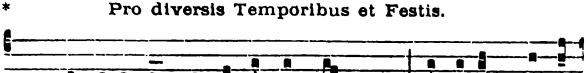

6. Te deprecántes, te geméntes póscimus : te Jésu Chríste

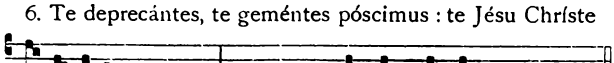

prosternáti pé-timus : tú-a potéstas jam súblevet mí-seros.
* Quia peccávimus tíbi.

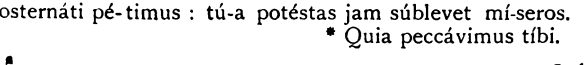

7. Confessi-ónem tú-ae plébis áccipe, quam lamentántes

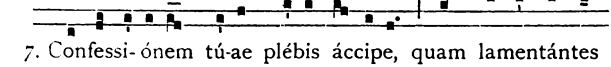

có-ram te effúndimus : et pro admíssis córde inge-

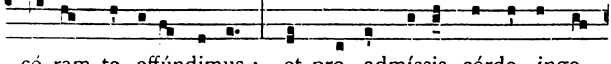

míscimus. * Quia peccávimus tíbi.

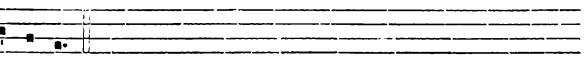

8. Pácem rogámus, pácem nóbis trí-bu-e : ámove bélla

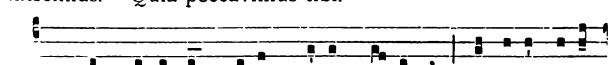

nos ómnes é-ru-e : húmi-li préce postulámus Dómine.
* Quia peccávimus tíbi.

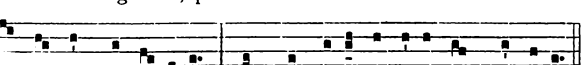

9. Inclína áurem Dé-us clementíssime : jam ablu-ántur de-

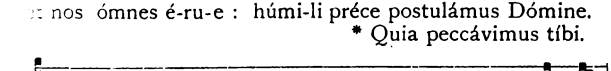

ictórum má-culae : et a per-ícu-lis tu benígnus éxime.
* Quia peccávimus tíbi.

Chorus repetit Miserére.

45. — Parce Domine. I.

1.

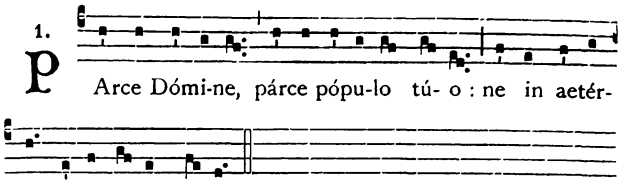

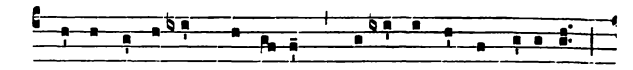
1. Flectámus í-ram víndi-cem, Plo-rémus ante Júdi-cem;

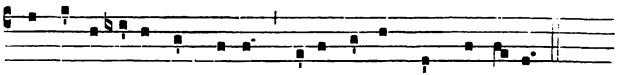
Clamémus óre súppli-ci, Dicámus ómnes cérnu- i :
℟. Párce Dómine.

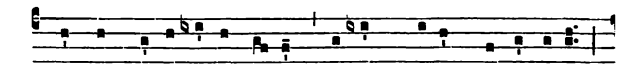
2. Nóstris má-lis offéndimus Tú- am Dé-us cleménti- am

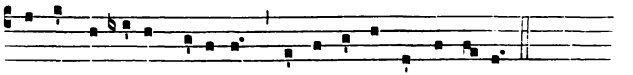
Effúnde nóbis désuper Remíssor indulgénti- am.
℟. Párce Dómine.

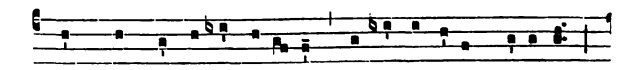
3. Dans témpus acceptábi-le, Da lacrimárum rívu-lis

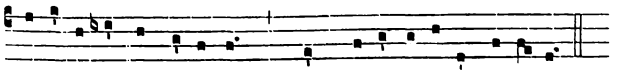
Lavá-re córdis víctimam, Quam laéta adú-rat cá-ri-tas.
℟. Párce Dómine.

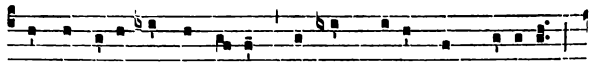

4. Audi, benígne Cóndi-tor, Nóstras préces cum flé-tibus

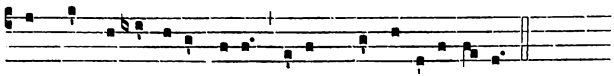

In hoc sácro jejú- ni-o Fúsas quadragená-ri- o.
℟. Párce Dómine.

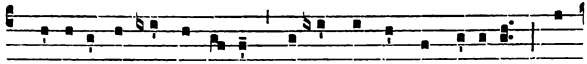

5. Scru-tátor álme córdi- um, Infirma tu scis ví-ri-um; Ad

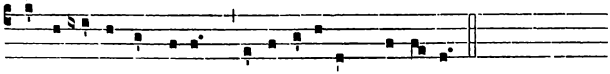

te re-vérsis éxhibe Remissi-ónis grá-ti- am.
℟. Párce Dómine.

46. — Parce Domine. II.

2.

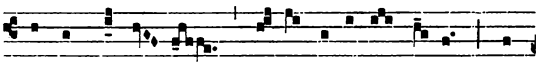

P Arce Dómi- ne, * párce pópu-lo tú- o : quem

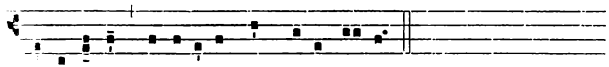

redemísti pre-ti-óso Sánguine tú- o.

47. — *Ps. 50.* Miserere mei Deus.

2.

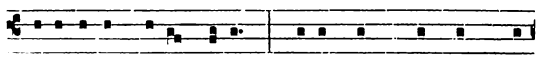

M Ise-ré-re mé- i Dé- us : * secúndum mágnam mi-

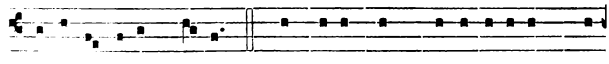

se-ri-córdi- am tú- am. 2. Et secúndum multi-túdinem mi-

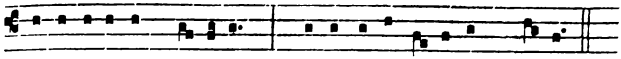

se-ra-ti-ónum tu-árum, * dé-le in-iqui-tá-tem mé- am.

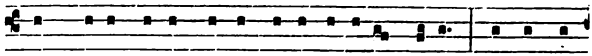

3. Ampli-us láva me ab in-iqui-tá-te mé-a : * et a pec-

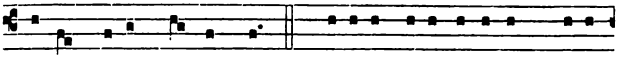

cá-to mé-o múnda me. 4. Quóni-am iniqui-tá-tem mé-am

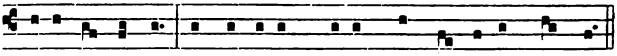

égo cognósco: * et peccátum mé-um cóntra me est semper.

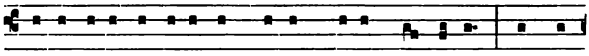

5. Tí-bi só-li peccávi, et má-lum córam te fé-ci : * ut ju-

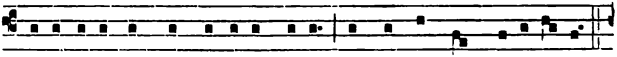

sti-fi-cé-ris in sermónibus tú-is, et víncas cum judi-cá-ris.

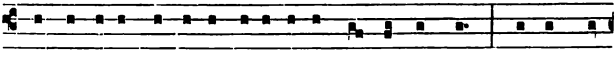

6. Ecce enim in in-iqui-tá-tibus concéptus sum : * et in pec-

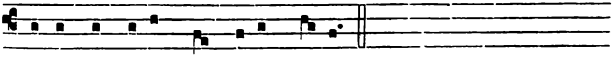

cá-tis concépit me máter mé- a.

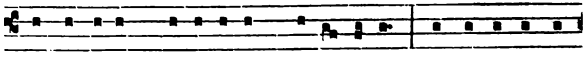

7. Ecce enim ve-ri-tá-tem di-le-xísti : * incérta et oc-

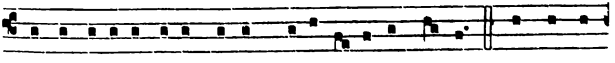

cúlta sapi-énti-ae tú-ae mani-festásti mí-hi. 8. Aspérges

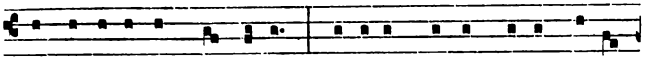

me hyssópo, et mundábor: * lavábis me, et super ní-vem

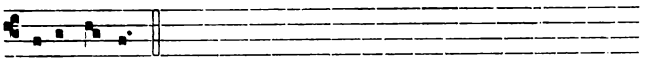

de-albá-bor.

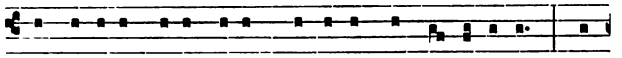

9. Audí-tu-i mé-o dábis gáudi-um et lae-tí-ti-am: * et

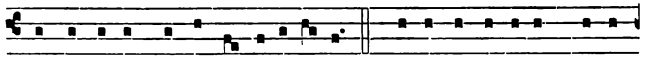

exsultábunt óssa humi-li-á-ta. 10. Avérte fá-ci-em tú-am

a peccá-tis mé-is: * et ómnes iniqui-tá-tes mé-as dé-le.

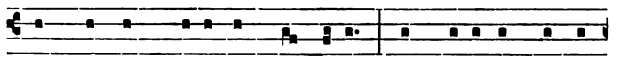

11. Cor múndum cré-a in me Dé-us: * et spí-ri-tum réctum

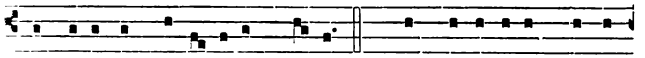

in-nova in viscé-ribus mé-is. 12. Ne pro-jí-ci-as me a

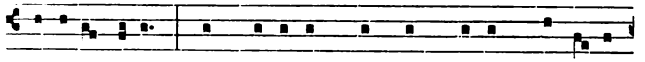

fá-ci-e tú-a: * et spí-ri-tum sánctum tú-um ne áufe-

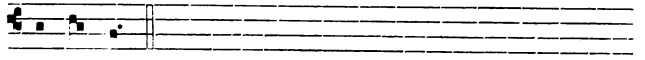

ras a me.

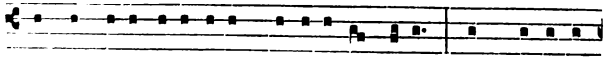

13. Rédde mihi laetí-ti-am sa-lutá-ris tú-i: * et spí-ri-tu

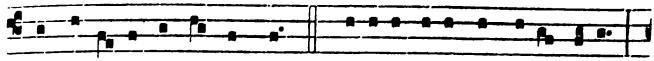

princi-pá-li confírma me. 14. Docébo iníquos ví-as tú-as : *

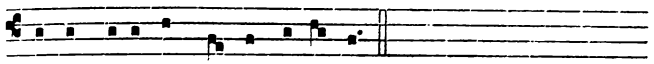

et ímpi- i ad te converténtur.

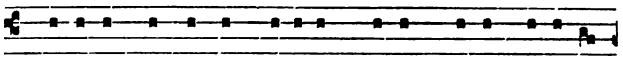

15. Lí-be-ra me de sanguínibus Dé-us, Dé-us sa-lú-tis

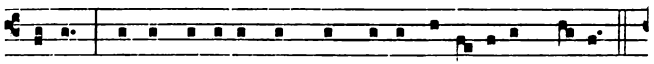

mé-ae : * et exsultábit língua mé-a justí-ti-am tú-am.

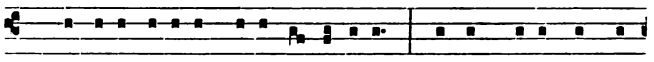

16. Dómine lábi-a mé-a a-pé-ri-es : * et os mé-um annun-

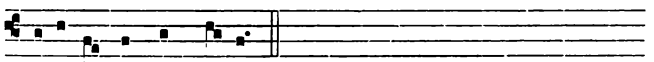

ti-á-bit láudem tú-am.

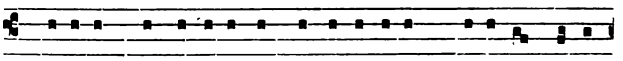

17. Quóni-am si vo-lu-ísses sacri-fí-ci-um, dedíssem ú-ti-

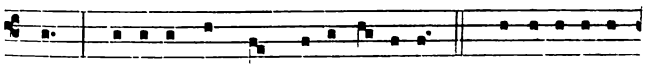

que : * ho-locáustis non de-lectá-be-ris. 18. Sacri-fí-ci-um

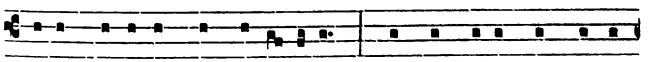

Dé-o spí-ri-tus contri-bu-látus : * cor contrí-tum et humi-

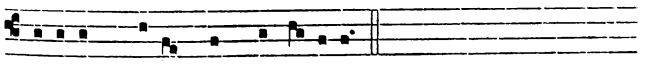

li-átum Dé-us non despí-ci-es.

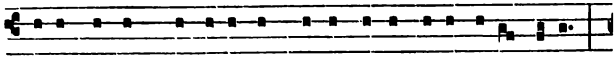

19. Benígne fac Dómine in bóna vo-luntáte tú-a Sí-on:*

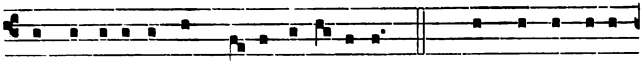

ut aedi-fi-céntur mú-ri Je-rú-sa-lem. 20. Tunc acceptábis

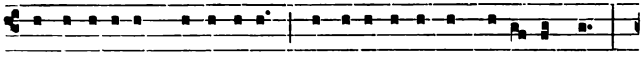

sacri-fí-ci-um justí-ti-ae, obla-ti-ónes et ho-locáusta :*

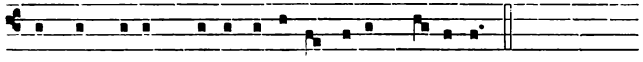

tunc impónent super altá-re tú-um ví-tu-los.

In fine omittitur Glória Pátri *et dicitur :*

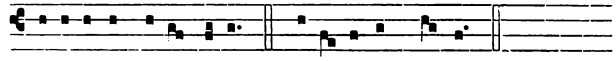

Mi-seré-re mé-i Dé-us : mi-se-ré-re mé- i.

48. — Exaudi nos Domine.

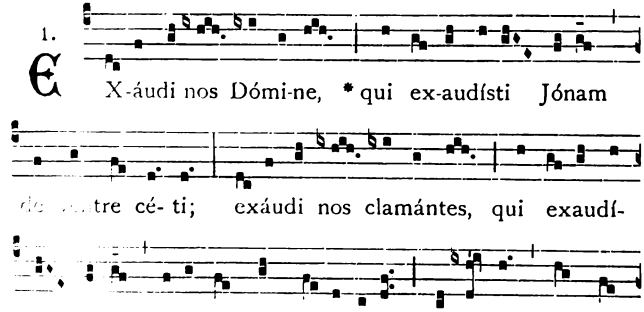

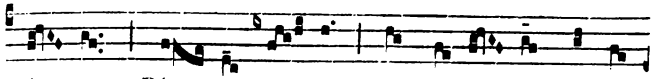

cén- tem : Pár- ce, pár- ce, et de-fén- de plásma-

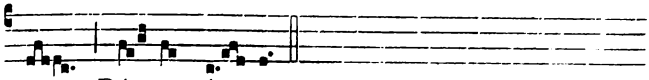

tum, Dé- us nó- ster.

49. — Domine, non secundum.

2.

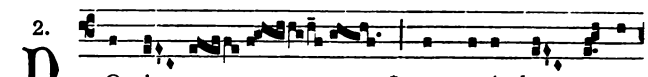

D Omi- ne, * non secúndum pecca-

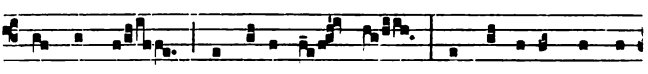

ta nóstra, quae fé-cimus nos : neque secúndum in-

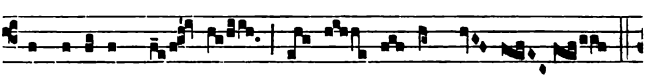

iqui-tátes nó- stras re-trí- bu- as nó- bis.

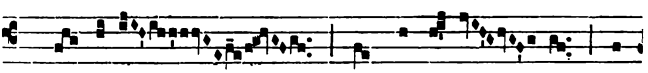

℣. Dó-mine, ne memí-ne- ris in-

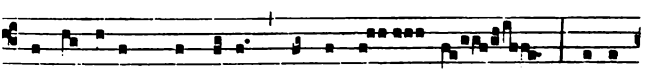

iqui- tátum nostrárum antiquá- rum : cí-to

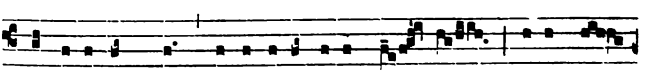

antí-cipent nos mi-se-ricórdi-ae tú- ae, qui-a páu-

Hic genuflectitur.

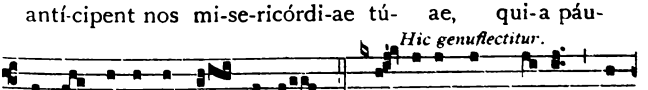

pe-res fácti súmus nimis. ℣. Adjuva nos, Dé- us sa-

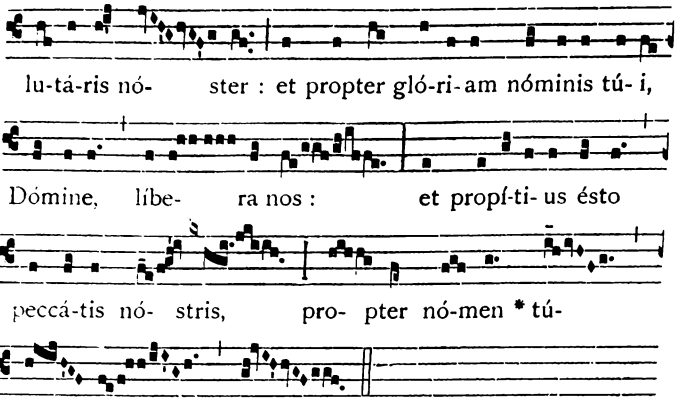

℣. Convérte nos Déus salutáris nóster.
℟. Et avérte íram túam a nóbis.

Oratio.

Dominica I. in Quadragesima.

DEus cui próprium est miseréri semper et párcere, súscipe deprecatiónem nostram † ut nos et omnes fámulos tuos quos delictórum caténa constríngit * miserátio tuae pietátis cleménter absólvat. Per Christum Dóminum nostrum.

Dominica II. in Quadragesima.

CXáudi, quaésumus Dómine, súpplicum preces † et confiténtium parce peccátis * ut páriter nobis indulgéntiam tríbuas benígnus et pacem. Per Christum Dóminum nostrum.

Dominica III. in Quadragesima.

INeffabilem nobis Dómine misericórdiam tuam cleménter osténde † ut simul nos et a peccátis ómnibus éxuas, * et a poenis quas pro his merémur erípias. Per Christum Dóminum nostrum.

Dominica IV. in Quadragesima.

DEus qui culpa offénderis, paeniténtia placáris, † preces pópuli tui supplicántis propítius réspice * et flagélla tuae iracúndiae quae pro peccátis nostris merémur avérte. Per Christum Dóminum nostrum.

49bis. — Divinae pacis.

D Ivínae pácis * et indulgénti-ae múnere suppli-cán-

tes, ex toto córde et ex tóta ménte * Precámur te.

℣. Dó- mi- ne, mi-se- ré-re.

II. Pro Ecclé-si- a tú-a sáncta cathó-lica quae hic et

per univérsum órbem diffú-sa est, * Precámur te.

℣. Dó- mi- ne, mi-se- ré-re.

III. Pro Papa nóstro [Pí- o],[1] et ómni cléro é-jus,

omnibúsque sacerdó-tibus, ac miní-stris, * Precámur te.

℣. Dó- mi- ne, mi-se- ré-re.

[1] Pro Papa nóstro Be-nedícto nóstro Le-ó-ne

Pro Papa nóstro Gre- gó- ri- o nó-stro Stéphano

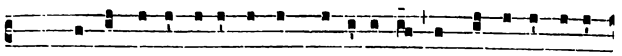

[IV. Pro fámu-lo tú-o *N.* Impe-ratór-re, et fámu-la tú-a

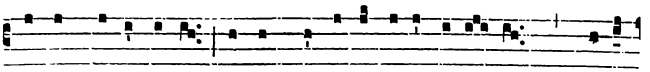

N. Impe-ratrí-ce, et ómni exérci-tu e-ó- rum, * Precá-

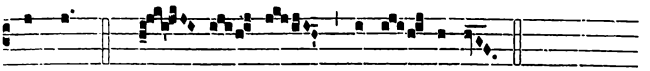

mur te. ℟. Dó- mi- ne, mi-se- ré-re].

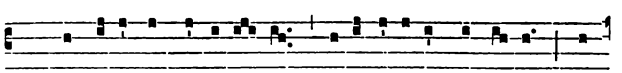

V. Pro páce eccle-si- á- rum, voca-ti-óne génti- um, et

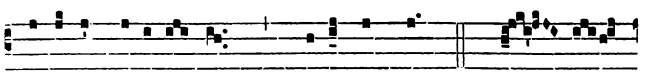

qui- é-te populó- rum, * Precámur te. ℟. Dó- mi-

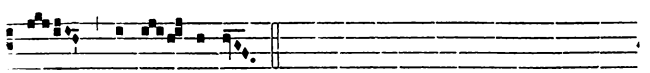

ne mi-se- ré-re.

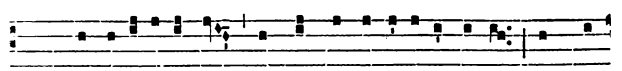

VI. Pro civi-táte hac, et conversa-ti-óne é-jus, omni-

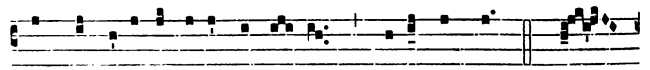

bús qui habi-tántibus in é- a, * Precámur te. ℟. Dó-

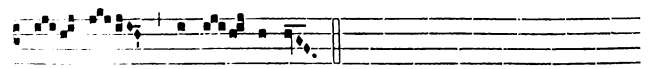

mi- ne, mi-se- ré-re.

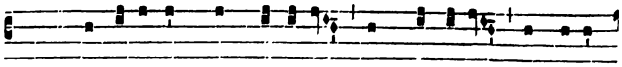

VII. Pro á-e-rum tempé-ri-e, ac frúctu-um, et fecun-

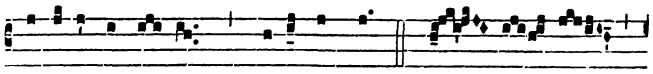

di-táte terrá- rum, * Precámur te. ℟. Dó- mi- ne,

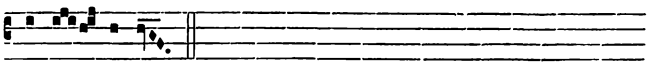

mi-se- ré-re.

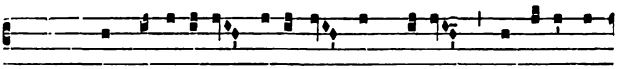

VIII. Pro virgínibus, vídu- is, órphanis, captívis ac

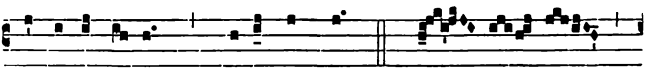

paeni-ténti-bus, * Precámur te. ℟. Dó- mi- ne,

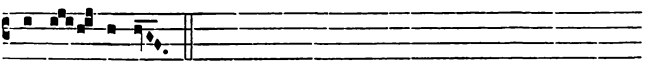

mi-se- ré-re.

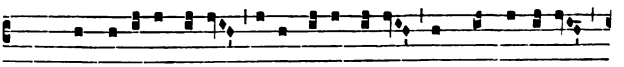

IX. Pro navigántibus, í-ter agéntibus, in carcé-ribus

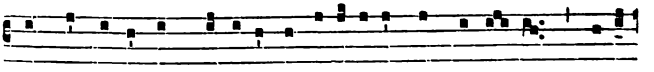

in víncu-lis, in me-tállis, in exí-li- is consti-tú- tis, * Precá-

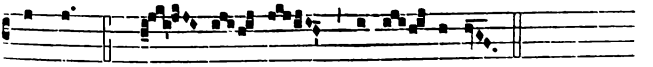

mur te. ℟. Dó- mi- ne, mi-se- ré-re.

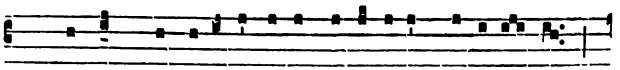

X. Pro his qui divérsis infirmi-tá-tibus de-tinén-tur,

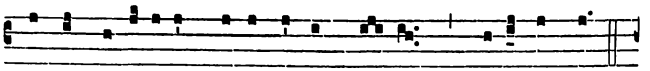

quique spi-rí-tibus vexántur immúndis, * Precámur te.

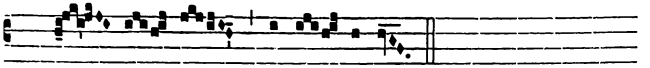

℟. Dó- mi- ne, mi-se- ré-re.

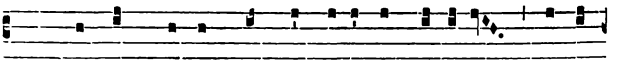

XI. Pro his qui in sáncta tú-a Eccle-si-a fructus

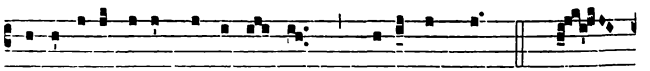

mi-se-ricórdi-ae largi- ún-tur, * Precámur te. ℟. Dó-

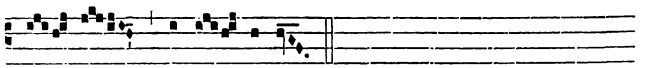

mi- ne, mi-se- ré-re.

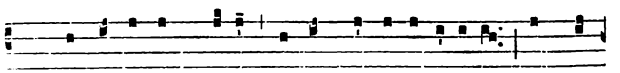

XII. Exáudi nos, Dé-us, in ómni o-ra-ti-óne, atque

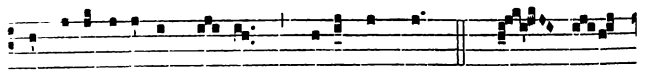

depreca-ti-óne nóstra, * Precámur te. ℟. Dó- mi-

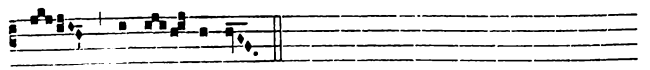

ne, mi-se- ré re.

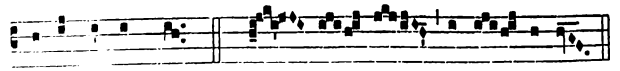

Di-cámus ómnes: ℟. Dó- mi- ne, mi-se- ré-re.

TEMPORE PASSIONIS.

50. — Prosternimus preces.

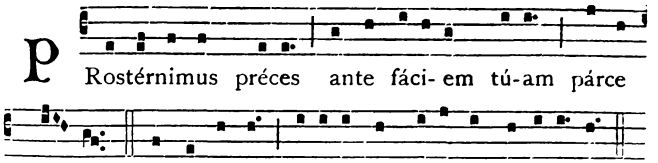

℣. 1. Qui tri- úmpho Crúcis tú-ae salvásti só-lus órbem,

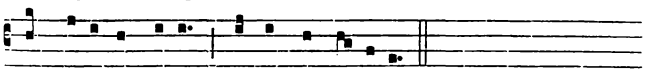

℣. 2. Qui mó-ri- ens mórtem dámnas, resúrgens ví-tam praé-

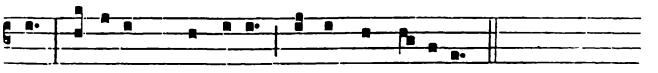

℣. 3. Passi- ónis tú-ae dí- es ce-lebrémus indémnes : ut per

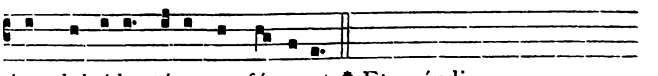

℣. 4. Pro quibus es pássus crúcem, non permíttas per-í-re :

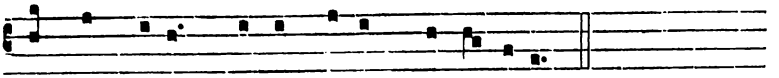

sed per crúcem duc ad ví-tam perpé-tu-am. * Et exáudi.

Repetitur : Prostérnimus preces.

51. — Salve Crux sancta.

1.

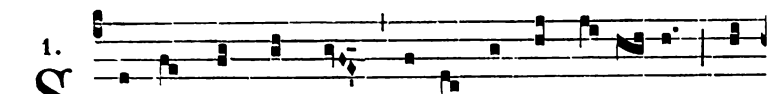

Salve Crux sáncta, sálve múndi gló-ri- a, Vé-

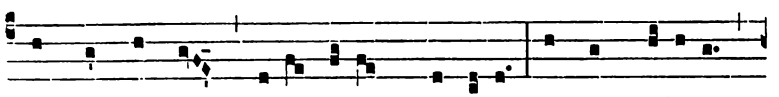

ra spes nóstra, vé-ra fé-rens gáudi- a, Sígnum salú-tis,

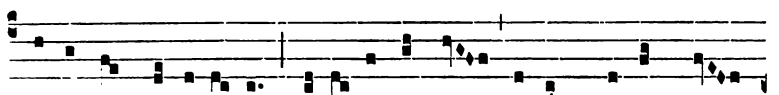

sá-lus in per-í-cu-lis, Vi-tá-le lígnum ví-tam fé-rens ó-

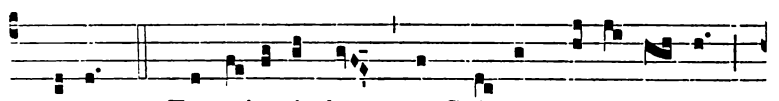

mni- um. 2. Te ado-rándam, te Crú-cem vi-ví- fi- cam,

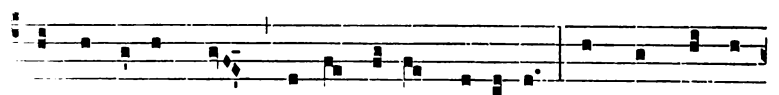

e redémpti, dúlce dé-cus saécu-li Semper laudá-

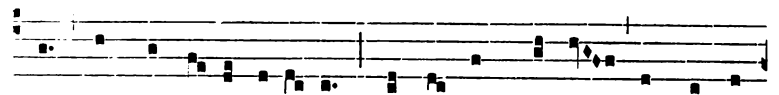

mus, semper tí-bi cánimus : Per lígnum sérvi, per te sú-

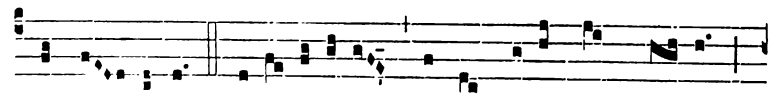

mu beri. 3. Ori-giná-le crímen nécans in Crú-ce,

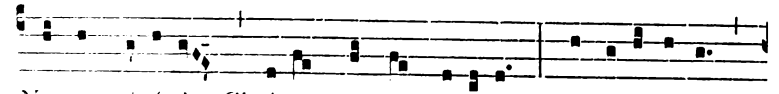

Nos a priva-tis Chríste múnda mácu-lis : Humani-tá-tem

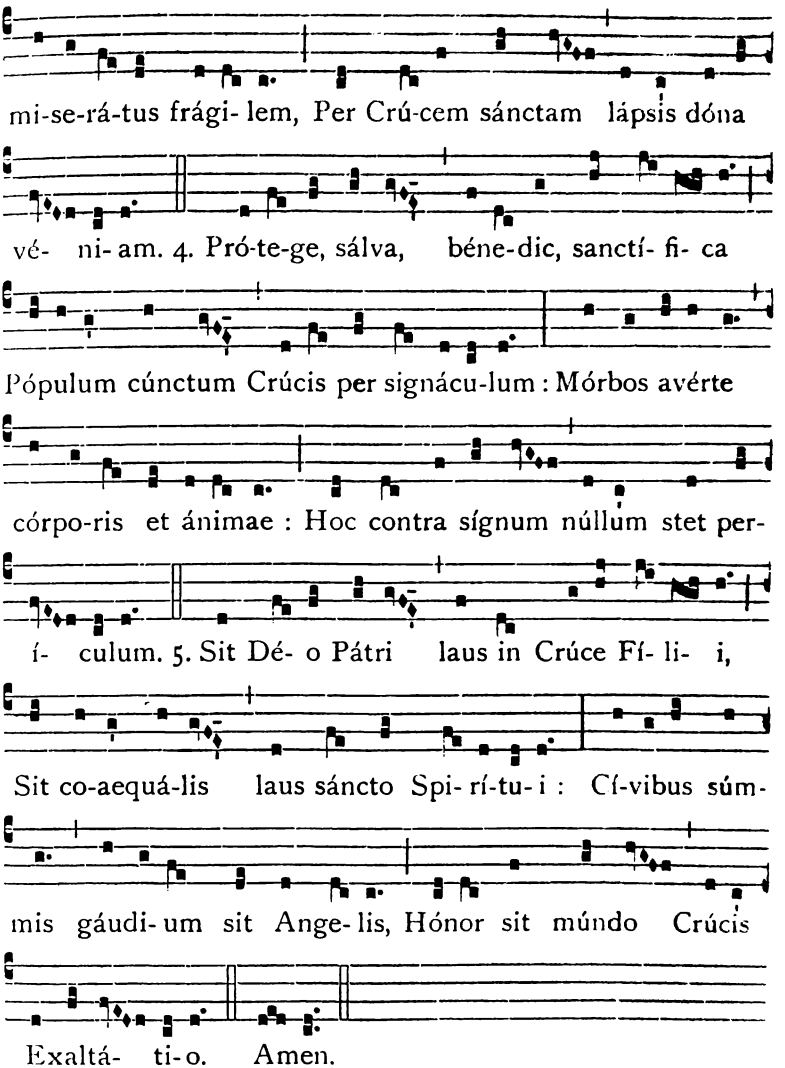

52. — Ave Rex noster.

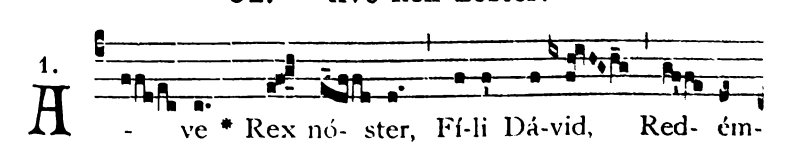

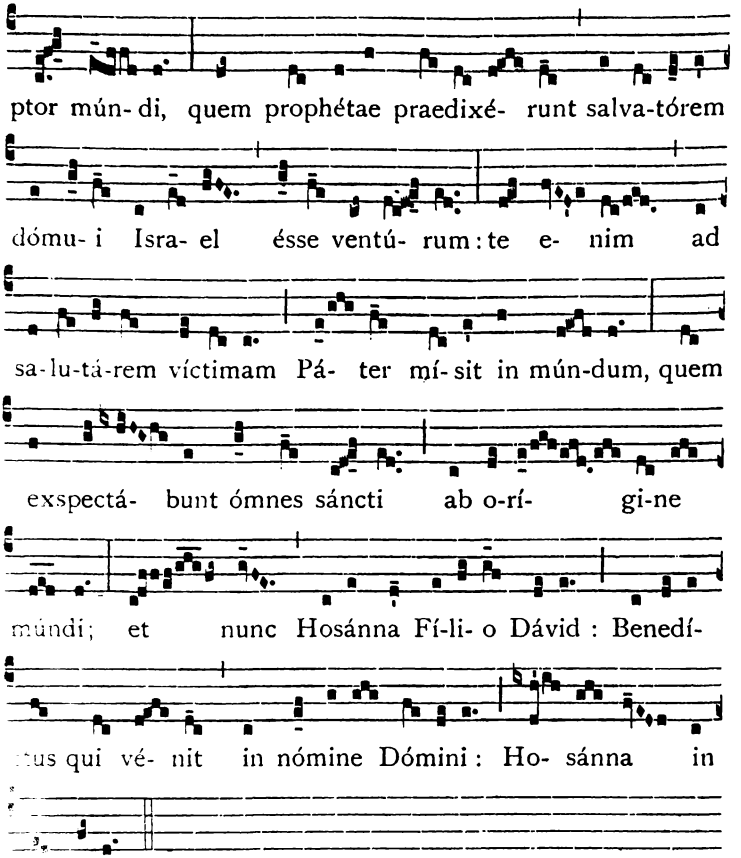

℣. Eripe me de inimicis méis, Déus méus.
℟. Et ab insurgéntibus in me líbera me.

Oratio.

OMnípotens sempitérne Deus, qui humáno géneri ad imitándum húmilitátis exémplum, Salvatórem nostrum carnem súmere, et crucem subíre fecísti : † concéde propítius; ut et patiéntiae ipsíus habére documénta, * et resurrectiónis consórtia mereámur. Per eúmdem Christum.

IN RESURRECTIONE DOMINI.

53. — Salve festa dies.

4.

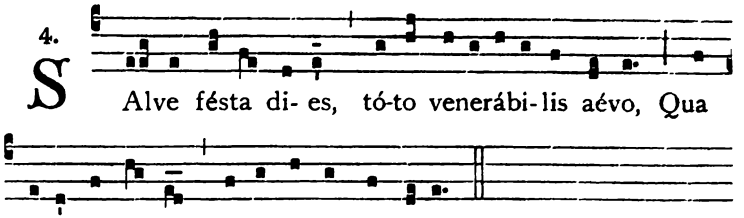

Chorus repetit Sálve fésta.

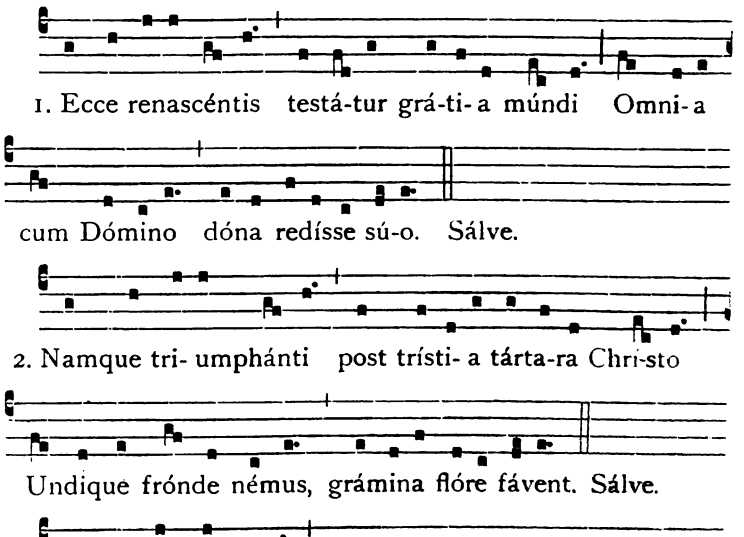

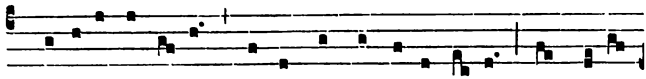

4. Trísti- a cessé-runt inférnae víncu-la lé-gis, Expavít-

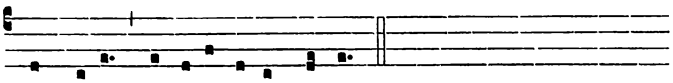

que chá-os lúminis ó-re prémi. Sálve.

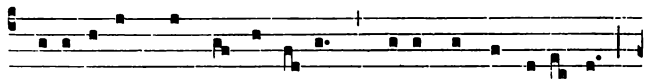

5. Pollí-ci-tam sed rédde fí-dem, précor, álma poté-stas :

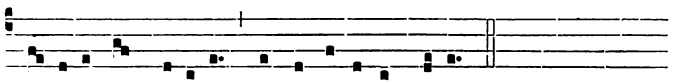

Tèrti- a lux rédi- it, súrge sepúlte mé-us. Sálve.

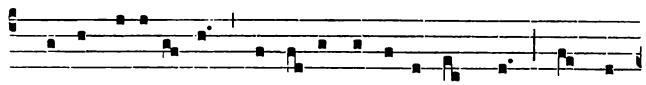

6. Sólve catená- tas inférni cárce-ris úmbras, Et ré-

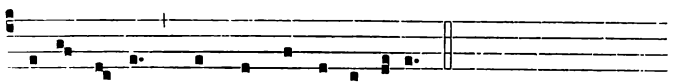

-ca súrsum quidquid ad íma rú- it. Sálve.

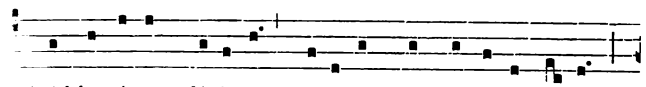

Rédde tú- am fáci- em, víde- ant ut saécu-la lúmen;

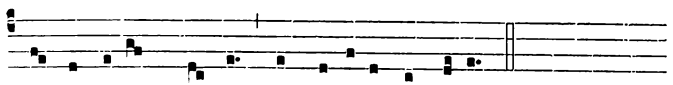

Rédde dí- em qui nos, te mo-ri- énte, fúgit. Sálve.

54. — Salve dies dierum gloria.

7.

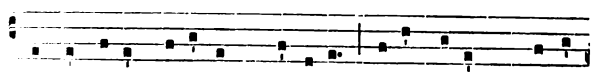

S Álve dí- es di- é-rum gló-ri- a, Dí- es fé-lix Chrísti

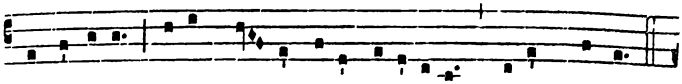

victó-ri-a, Dí-es dí-gna júgi laetí-ti-a, Dí-es príma

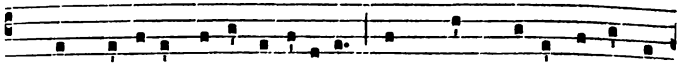

2. Lux di-vína caécis irrádi-at, In qua Chrístus inférnum

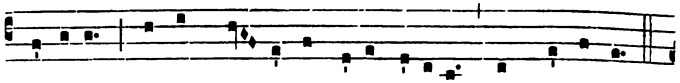

spó-li-at, Mórtem vín-cit, et reconcí-li-at Súmmis íma.

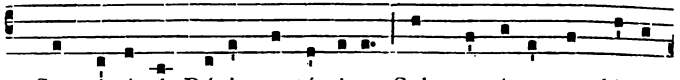

3. Sempi-térni Régis senténti-a Sub peccá-to conclú-sit

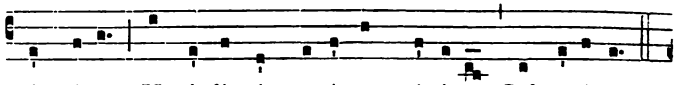

ómni-a, Ut infírmis supérna grá-ti-a Subveni-ret.

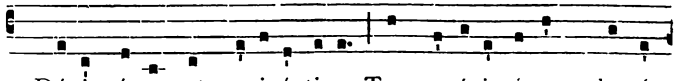

4. Dé-i vírtus et sapi-énti-a Tempe-rávit í-ram clemén-

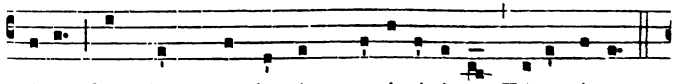

ti-a, Cum jam múndus in praeci-pí-ti-a Tótus í-ret.

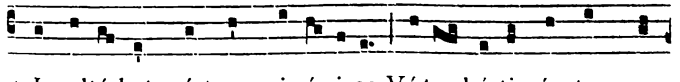

5. Insultá-bat nóstrae mi-sé-ri-ae Vé-tus hóstis, áuctor ma-

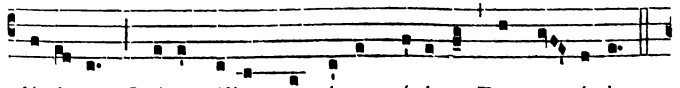

lí-ti-ae, Qui-a núlla spes é-rat véni-ae De pec-cá-tis.

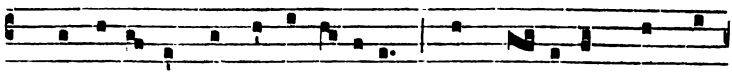

6. Despe-ránte múndo remé-di- um, Dum te-né-rent cúncta

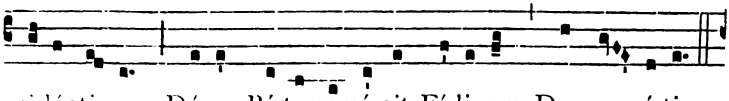

si-lénti- um, Dé-us Pá-ter emí-sit Fí-li- um Despe- rá-tis.

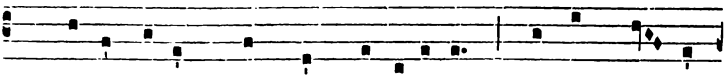

7 Praédo vó-rax, mónstrum tartáre- um, Cárnem ví- dens

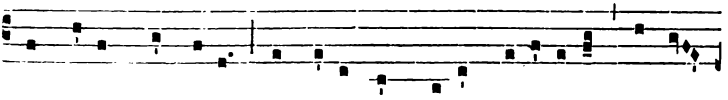

nec cávens láque-um, In laténtem rú-ens acúle- um, Adun-

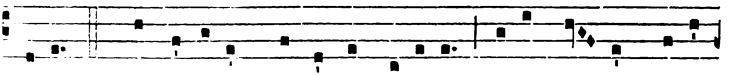

cátur. 8. Digni-tá-tis príma condí-ti- o Reformá- tur nóbis

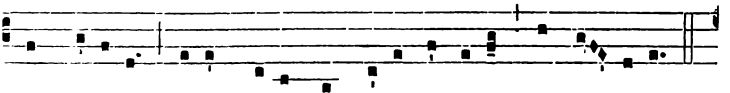

in Fí-li- o, Cújus nóva nos resurrécti- o Conso- látur.

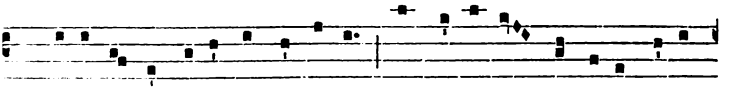

9. Resurré-xit líber ab ínfe-ris Restaurá-tor humáni géne-

ris, Overn sú-am repórtans húme-ris Ad supérna. 10. An-

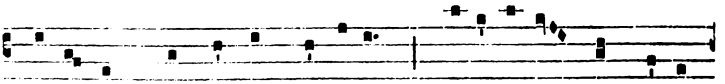

ge-ló-rum pax fit et hóminum, Pleni-túdo succréscit

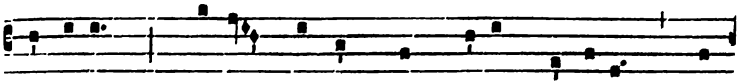

órdinum : Tri- umphántem laus décet Dóminum, Laus

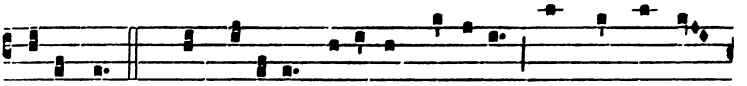

aetérna. 11. Harmoní-ae caeléstis pátri-ae Vox concórdet

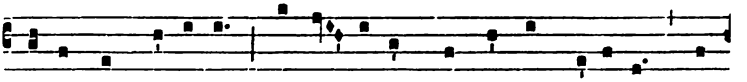

mátris Ecclé-si- ae : Alle- lú-ia frequéntet hódi- e Plebs

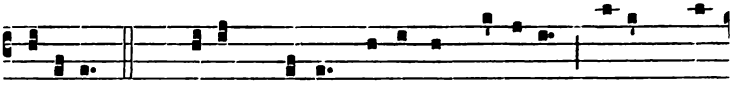

fidé-lis. 12. Tri-umphá-to mórtis impé-ri- o, Tri- umphá-

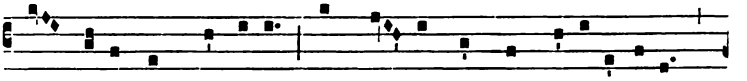

li fru-ámur gáudi- o : In tér- ra pax, et jubi-lá-ti- o

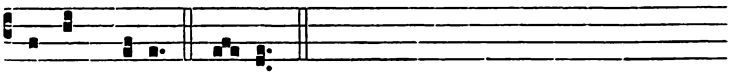

Sit in caélis. Amen.

℣. Surréxit Dóminus de sepúlcro. Allelúia.
℟. Qui pro nóbis pepéndit in lígno. Allelúia.

Oratio.

SPíritum nobis, Dómine, tuae caritátis infúnde † ut quos paschálibus sacraméntis satiásti * tua fácias pietáte concórdes. Per Christum Dóminum nostrum.

TEMPORE PASCHALI.

55. — Christus resurgens.

2.

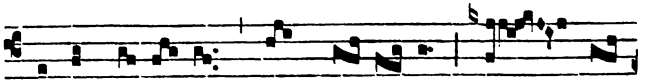

CHrístus re-súrgens * ex mór-tu- is, jam non

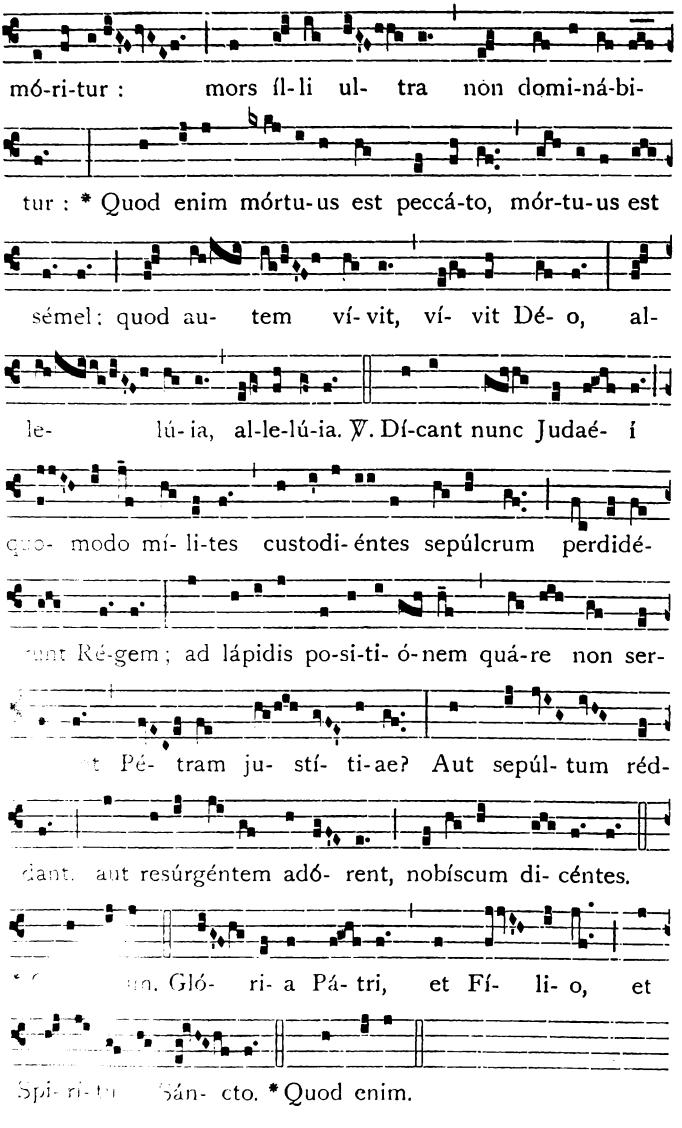
mó-ri-tur : mors íl-li ul- tra non domi-ná-bi-
tur : * Quod enim mórtu-us est peccá-to, mór-tu-us est
sémel: quod au- tem ví- vit, ví- vit Dé- o, al-
le- lú-ia, al-le-lú-ia. ℣. Dí-cant nunc Judaé- í
quo- modo mí- li-tes custodi- éntes sepúlcrum perdidé-
runt Ré-gem; ad lápidis po-si-ti- ó-nem quá-re non ser-
vat Pé- tram ju- stí- ti-ae? Aut sepúl- tum réd-
dant, aut resúrgéntem adó- rent, nobíscum di- céntes.
Gló- ri- a Pá- tri, et Fí- li- o, et
Spi- ri- tu Sán- cto. * Quod enim.

56. — Exsultemus et laetemur.

3.

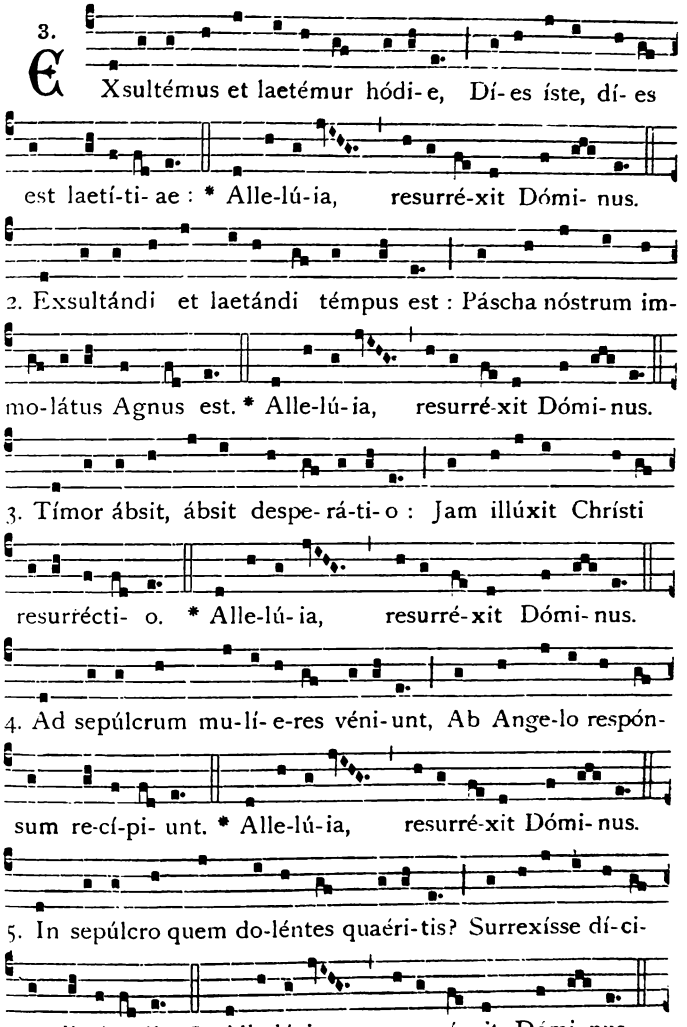

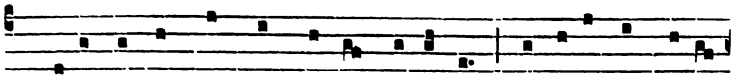

6. Ce-lebrántes hoc Páscha sanctíssimum, Epu-lémur ve-ri-

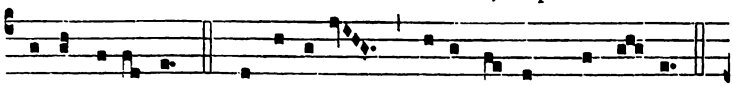

tá-tis ázymum. * Alle-lú-ia, resurré-xit Dómi-nus.

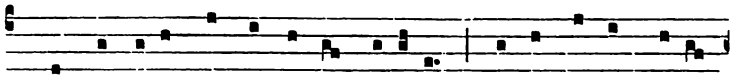

7. Fermentátum expurgémus nóxi-um: Víctor súrgit, vé-ra

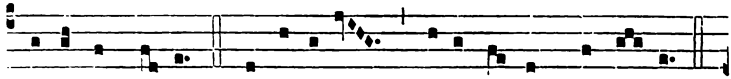

ví-ta ómni-um. * Alle-lú-ia, resurré-xit Dómi-nus.

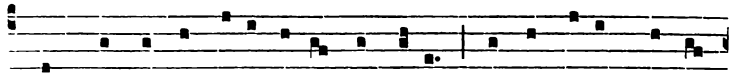

8. In hoc ergo vetustá-tis término, Sérvus líber BENE-

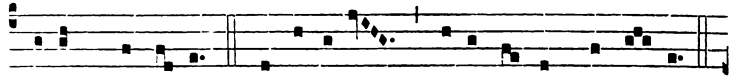

DÍCAT DÓMINO. * Alle-lú-ia, resurré-xit Dómi-nus.

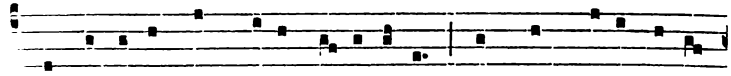

Ab ínfe-ris nunc rédit captí-vi-tas: Omnes DÉ-O re-fe-

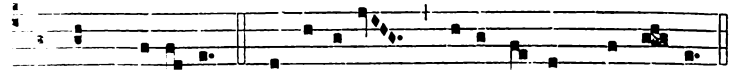

rámus GRÁTI-AS. * Alle-lú-ia, resurré-xit Dómi-nus.

57. — Ego sum Alpha.

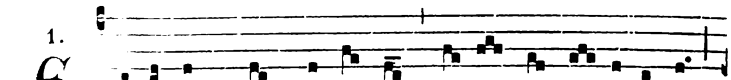

1. Ego sum * Alpha et O, prímus et no-víssimus,

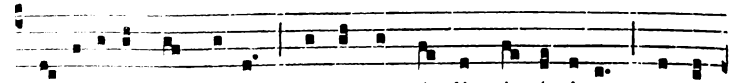

In-í-ti-um et Fí-nis, qui ante múndi princí-pi-um, et in

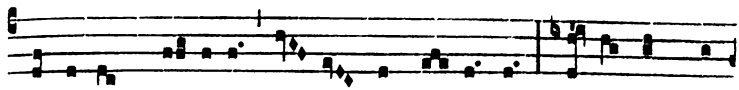

saécu-lum saé-cu-li ví- vo in ae-térnum. E-go sum vé-

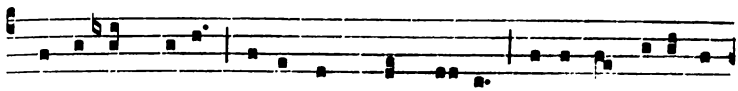

stra red-émpti-o, égo sum Rex vé-ster, égo vos resusci-

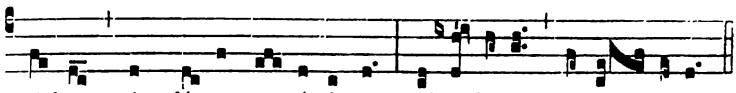

tá-bo in dí- e no-víssimo, al-le-lú-ia, alle- lú-ia.

58. — Alleluia, Lapis revolutus est.

5.

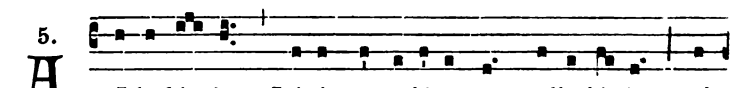

A Lle-lú- ia, Lápis revo-lútus est, alle-lú- ia, ab

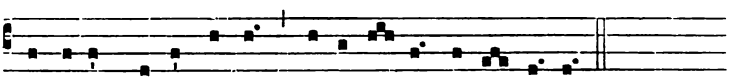

ósti-o monuménti, alle-lú- ia, alle- lú- ia.

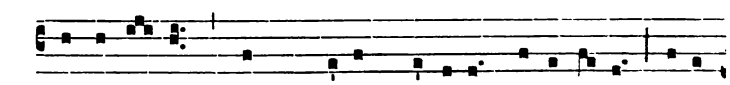

2. Alle-lú- ia, Quem quaéris mú-li-er? alle-lú- ia, vivén-

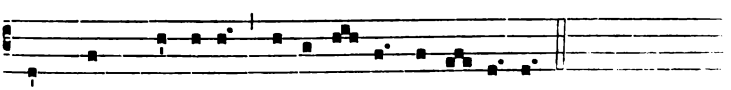

tem cum mórtu-is, alle-lú- ia, alle- lú- ia.

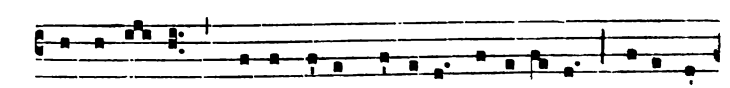

3. Alle-lú- ia, Nó-li fléreMa-rí- a, alle-lú- ia : resurré-

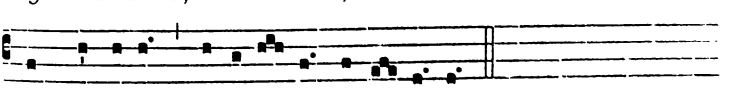

xit Dóminus, alle-lú- ia, alle- lú- ia.

℣. *et Oratio ut in die Paschae,* 63*.

IN ASCENSIONE DOMINI.

59. — Omnes gentes.

4.

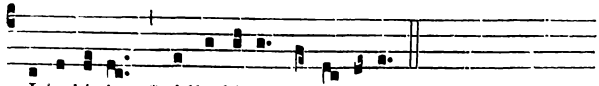

A Lle-lú-ia : * Alle-lú-ia, alle-lú-ia.
Chorus repetit Allelúia.

Psalmus 46.

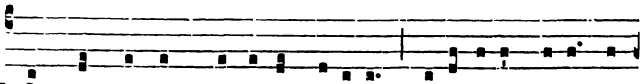

℣. Omnes géntes pláudi-te mánibus : jubi-láte Dé-o in

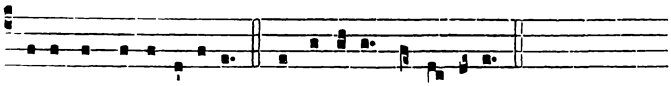

voce exsulta-ti-ónis. * Alle-lú-ia, alle-lú-ia.

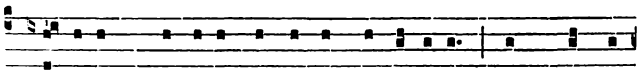

℣. Quó-ni-am Dóminus excélsus, terrí-bi-lis : rex mágnus

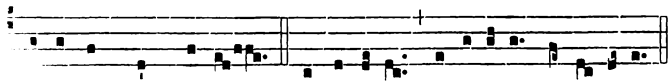

super ómnem térram. Alle-lú-ia : alle-lú-ia, alle-lú-ia.

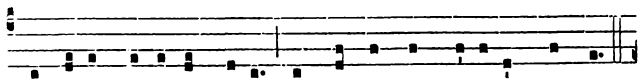

℣. Subjé-cit pópu-los nóbis : et géntes sub pédibus nóstris.

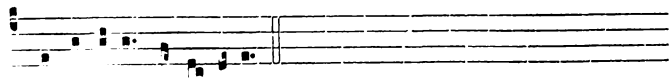

* Alle-lú-ia, alle-lú-ia.

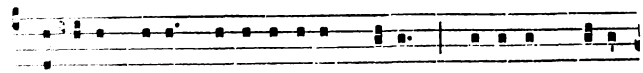

℣. Elégit nóbis he-re-di-tátem sú-am : spé-ci-em Jácob

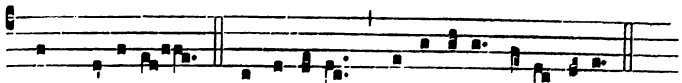

quam di-léxit. Alle-lú-ia : alle-lú-ia, alle-lú-ia.

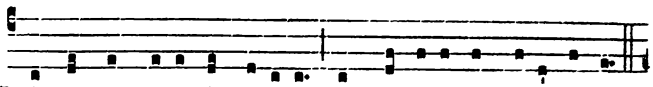

℣. Ascéndit Dé-us in júbi-lo : et Dóminus in vóce túbae.

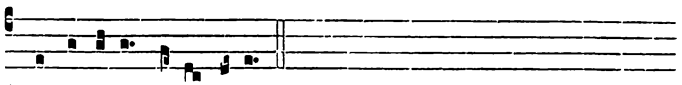

* Alle-lú-ia, alle-lú-ia.

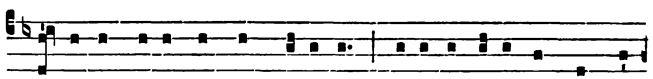

℣. Psál-li-te Dé-o nóstro, psálli-te : psálli-te régi nóstro psál-

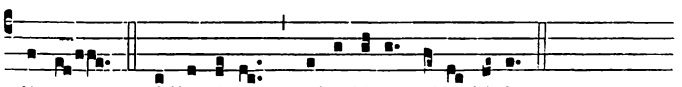

li-te. Alle-lú-ia : alle-lú-ia, alle- lú-ia.

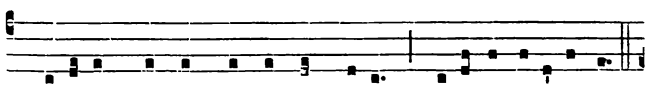

℣. Quóni-am rex ómnis térrae Dé-us : psálli-te sapi-énter.

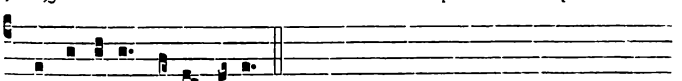

* Alle-lú-ia, alle-lú-ia.

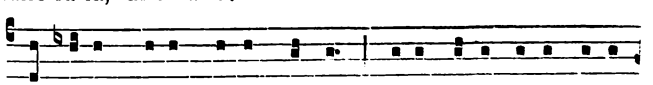

℣. Regnábit Dé-us super géntes : Dé-us sédet super sédem

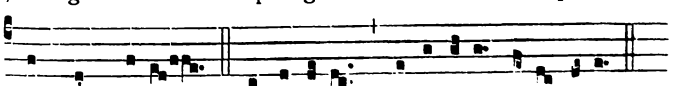

sánctam sú-am. Alle-lú-ia : alle-lú-ia, alle-lú-ia.

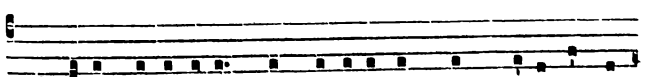

℣. Príncipes popu-lórum congregá-ti sunt cum Dé-o Abra-

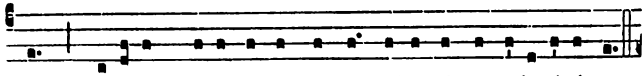

ham : quóni-am dí- i fórtes térrae veheménter e-levá-ti sunt.

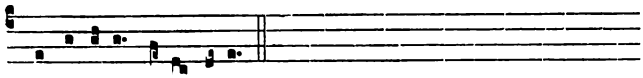

* Alle-lú-ia, alle-lú-ia.

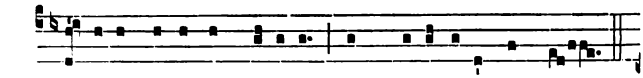

℣. Gló-ri-a Pátri, et Fí-li- o, et Spi-rí-tu-i Sáncto.

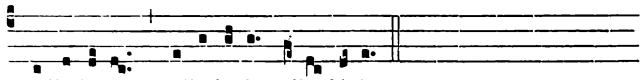

Alle-lú-ia : alle-lú-ia, alle- lú-ia.

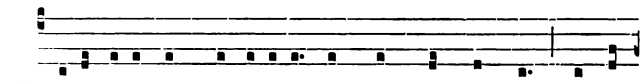

℣. Sícut érat in princípi- o, et nunc, et semper, et in

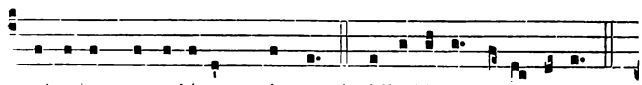

sécu-la saecu-lórum. Amen. * Alle-lú- ia, alle- lú-ia.

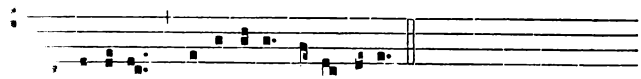

Alle-lú-ia : alle-lú-ia, alle- lú-ia.

60. — Optatus votis omnium.

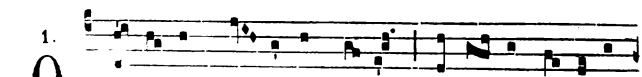

1. O -ptá-tus vó- tis ómni- um, Sacrá- tus il-lúxit

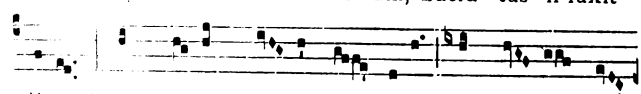

dí- es, Quo Christus, mún-di spes, Dé- us Conscén-dit caé-

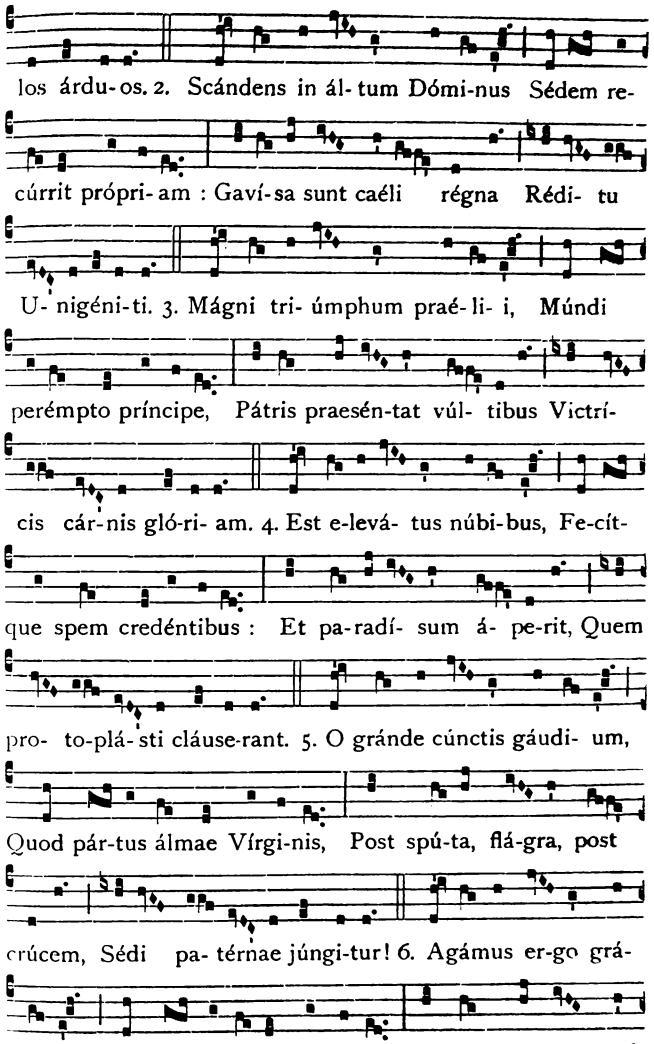
los árdu- os. 2. Scándens in ál- tum Dómi-nus Sédem re-
cúrrit própri- am : Gaví-sa sunt caéli régna Rédi- tu
U- nigéni-ti. 3. Mágni tri- úmphum praé- li- i, Múndi
perémpto príncipe, Pátris praesén-tat vúl- tibus Victrí-
cis cár- nis gló-ri- am. 4. Est e-levá- tus núbi-bus, Fe-cít-
que spem credéntibus : Et pa-radí- sum á- pe-rit, Quem
pro- to-plá- sti cláuse-rant. 5. O gránde cúnctis gáudi- um,
Quod pár-tus álmae Vírgi-nis, Post spú-ta, flá-gra, post
crúcem, Sédi pa- térnae júngi-tur! 6. Agámus er-go grá-
ti- as Nóstrae sa-lú-tis víndi-ci, Nóstrum córpus quod

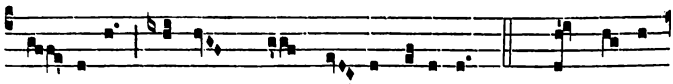

vé- xe-rit Sublíme*m* ad caé- li régi- am. ℣. Sít nó-bis

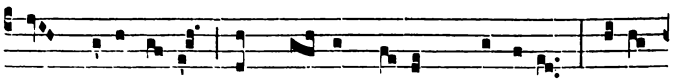

cum caelésti-bus Commú- ne mánens gáudi- um, Illis

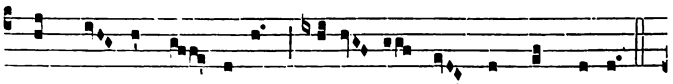

quod sé- met ób- tu-lit, Nobísque se non ábstu-lit.

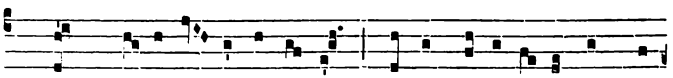

℟. Nunc provo-cá- tis ácti- bus Chríst*um* ope-rí-ri nos dé-

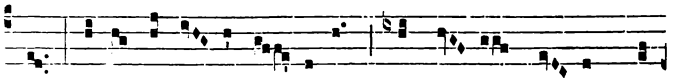

cet. Vi-táque tá- li ví- ve-re, Quae pós- sit caé- los scán-

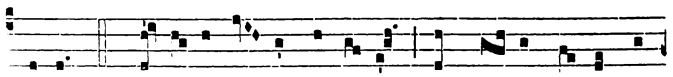

re. ℣. Gló-ri- a tí- bi Dómi-ne, Qui scándis su-per sí-

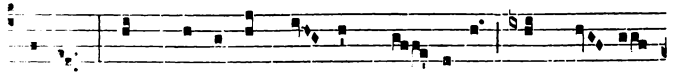

de-ra, Cum Pátr*e* et Sáncto Spí- ri-tu, In sempi-

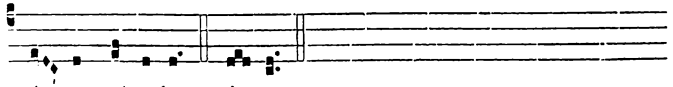

tér-na saécu-la. Amen.

℣. Ascendens Christus in áltum.
℟. Captivam dúxit captivitátem.

Oratio.

CConcéde, quaésumus omnipotens Deus: ut qui hodiérna die Unigénitum tuum Redemptórem nostrum ad caelos ascendísse crédimus, * ipsi quoque mente in caelestibus habitémus. Per eúmdem.

IN DIE PENTECOSTES.

61. — Veni Sancte Spiritus.

1.

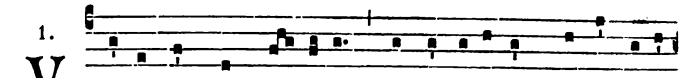

V Eni Sáncte Spí- ri-tus, * réple tu-ó-rum córda fidé-

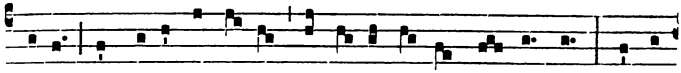

li-um, et tú- i amó-ris in é- is ígnem ac-cénde : qui per

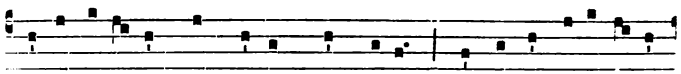

di-versi-tá-tem linguárum cunctárum géntes in uni-tá-te

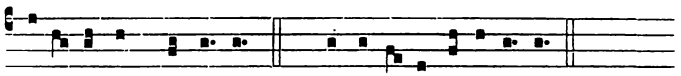

fíde- i congre-gásti. *T. P.* Alle-lú- ia, alle-lú- ia.

62. — Beata nobis.

1.

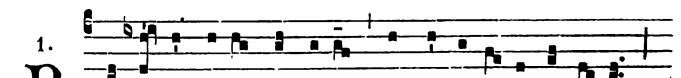

B E- á-ta nóbis gáudi- a Anni redú-xit órbi- ta,

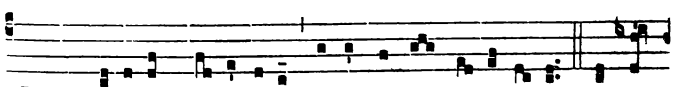

Cum Spí-ri-tus Pa-ráclitus Illápsus est Apósto-lis. 2. Ignis

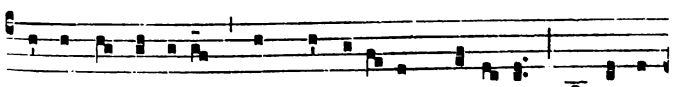

vibránte lúmine Línguae figú-ram dé-tu-lit, Vérbis ut

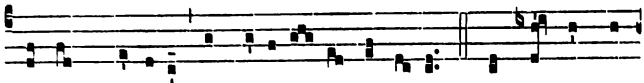

éssent próflu- i, Et cari-tá- te férvi-di. 3. Línguis loquún-

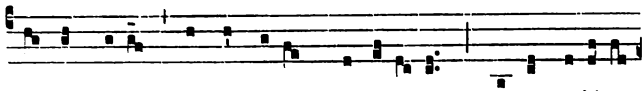

tur ómni- um, Turbae pávent Gentí-li- um : Músto madére

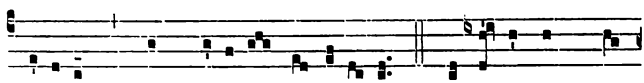

députant Quos Spí-ri-tus repléve-rat. 4. Patrá-ta sunt haec

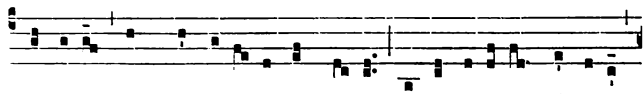

mýsti-ce, Páschae perácto témpo-re, Sácro di-érum círcu-lo,

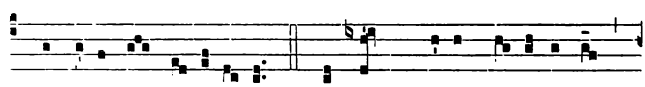

Quo lége fit remissi- o. 5. Te nunc, Dé-us pi- íssime,

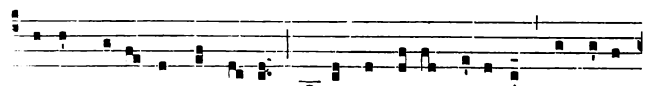

u precámur cérnu- o, Illápsa nóbis caéli-tus Largí-re

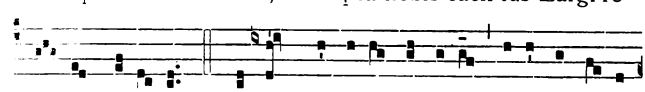

dó- na Spí-ri- tus. 6. Du-dum sacrá-ta péctora Tú-a replésti

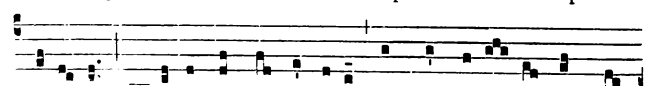

Dimítte nóstra crímina, Et da quí-é- ta témpo-

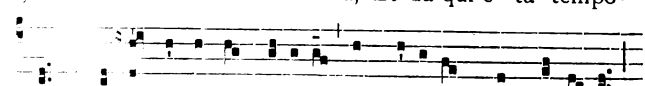

ra. 7. Dé- o Pátri sit gló-ri- a, Et Fí-li- o, qui a mórtu- is

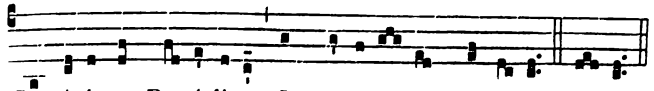

Surréxit, ac Pa-rácli-to, In saecu-ló- rum saécu-la. Amen.

63. — Qui procedis.

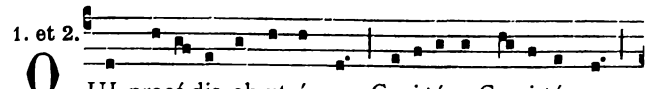

1. et 2. QUI procé-dis ab utróque, Geni-tó-re Ge-ni-tóque,

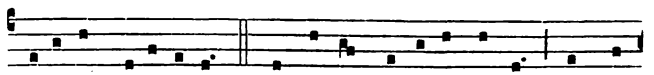

Pá-ri-ter Parácli-te. 2. Rédde línguas e-loquéntes, Fac fer-

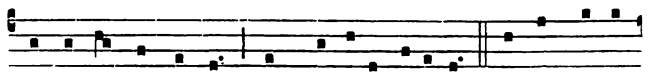

véntes in te méntes Flámma tú-a dí-vi-te. 3. Amor Pátris

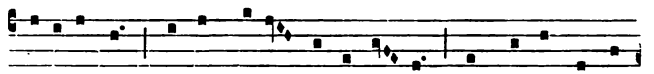

Fi-li- íque, Par ambórum, et utrí-que Cómpar et consí-

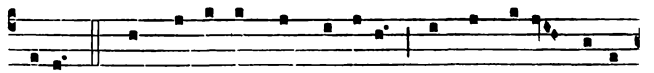

mi-lis. 4. Cúncta réples, cúncta fóves, Astras régis, caélum

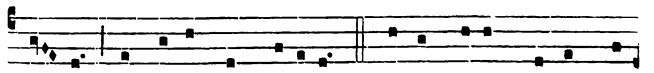

mó- ves, Pérmanens immóbi-lis. 5. Lúmen cárum, lúmen clá-

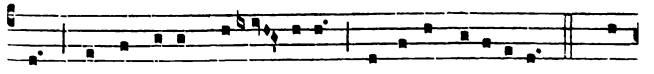

rum, Internárum te-ne-brárum Effugas ca-líginem. 6. Per

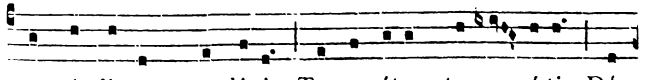

te múndi sunt mundá-ti : Tu peccátum, tu pec-cá-ti Dé-

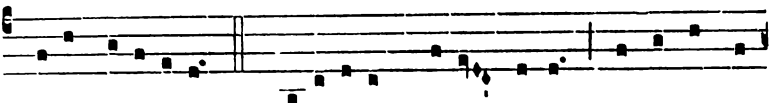

stru-is rubíginem. 7. Ve-ri-tátem nótam fá-cis, Et osténdis

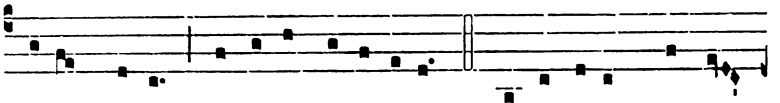

ví-am pá-cis, Et í-ter justí-ti-ae. 8. Perversórum córda

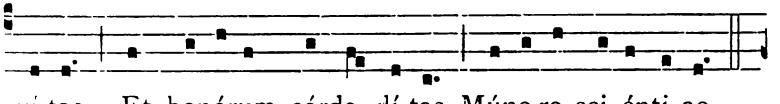

ví-tas, Et bonórum córda dí-tas Múne-re sci-énti-ae.

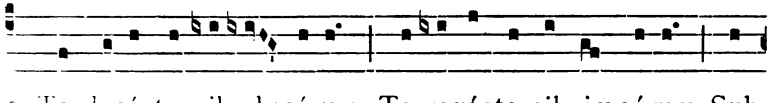

9. Te docénte nil obscúrum, Te regénte nil impúrum Sub

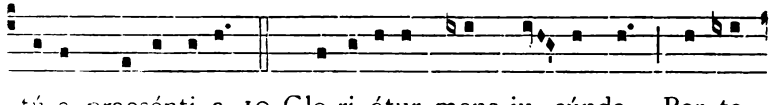

tú-a praesénti-a. 10. Glo-ri-átur mens ju-cúnda Per te

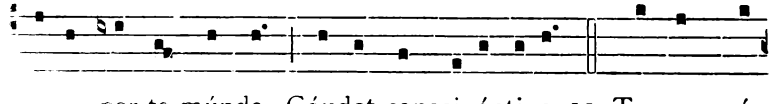

per te múnda Gáudet consci-énti-a. 11. Tu commú-

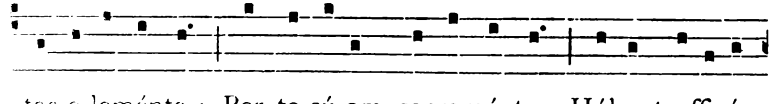

tas e-leménta : Per te sú-am sacraménta Hábent efficá-

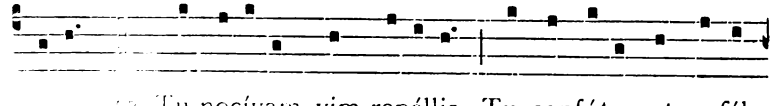

12. Tu nocívam vim repéllis, Tu confútas et re-fél-

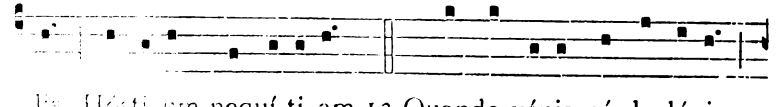

lis Hóstium nequí-ti-am. 13. Quando vénis, córda lénis :

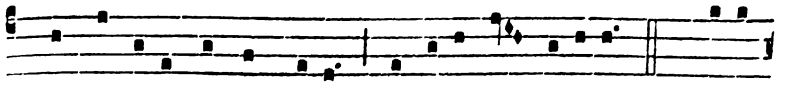

Quando súbis, átrae núbis Effugit obscú-ri-tas. 14. Sácer

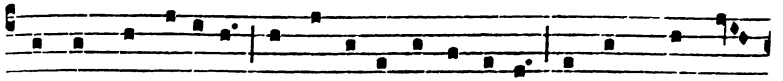

ígnis, cor fidé-lis Intus ú-ris, et a cú-ris Púrgas, quando

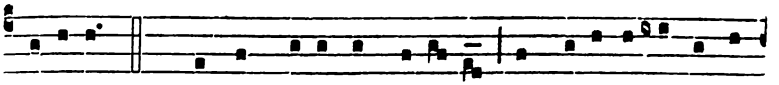

ví-si-tas. 15. Méntes prí-us impe-rí-tas Et sopí-tas et oblí-

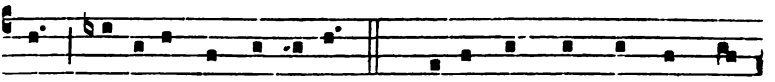

tas Erúdis et énci-tas. 16. Fóves línguas, fórmas só

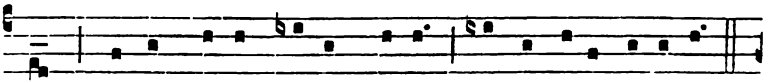

num; Cor ad bónum fá-cit prónum A te dáta cá-ri-tas.

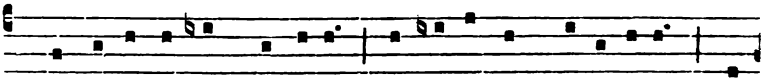

17. O juvámen oppressórum, O so-lámen mi-se-rórum, Páu-

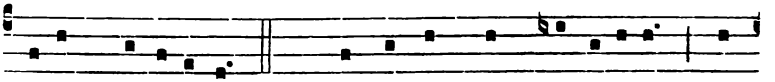

perum re-fúgi- um. 18. Da contémptum terrenórum, Ad

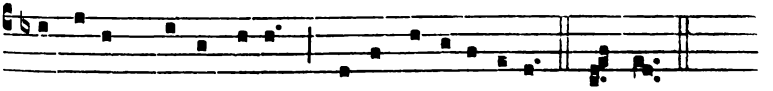

amórem supernórum Tráhe de-sidé-ri-um. Amen.

℣. Emítte Spíritum túum et creabúntur.
℟. Et renovábis fáciem térrae.

Oratio.

SAncti Spíritus, Dómine, corda nostra mundet infúsio : * et sui roris íntima aspersióne foecúndet. Per Christum Dóminum nostrum.

IN FESTO SS. TRINITATIS ET IN DOMINICIS PER ANNUM.

64. — Duo Seraphim.

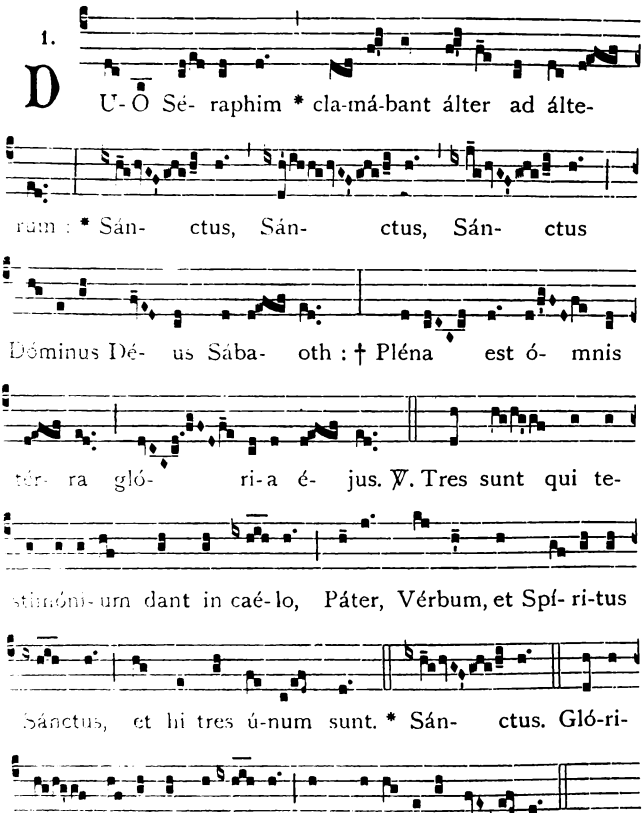

65. — Adesto sancta Trinitas.

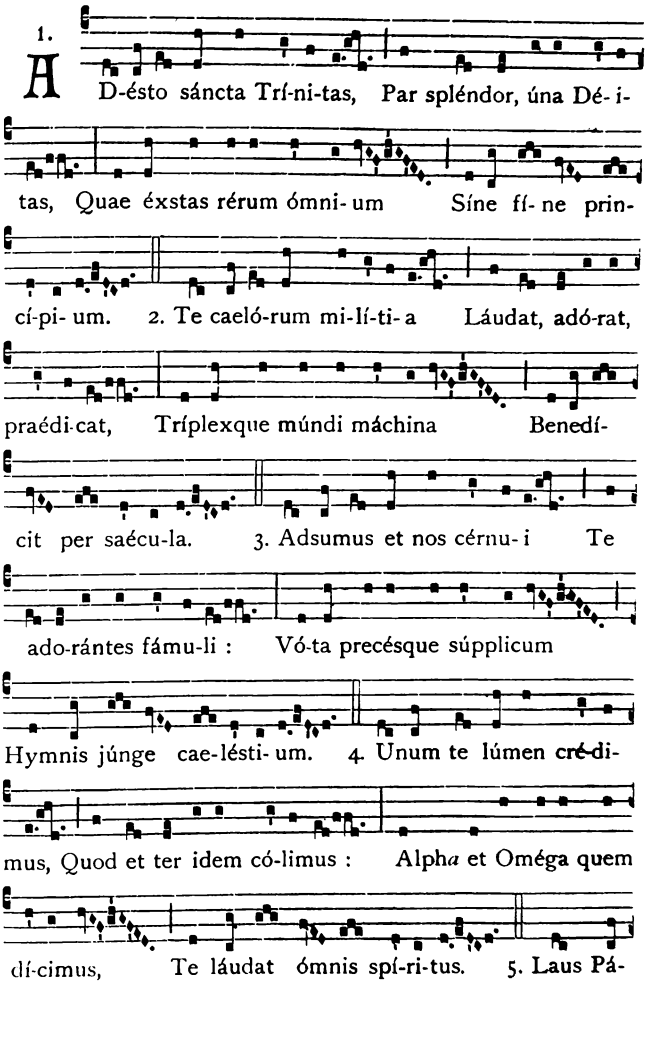

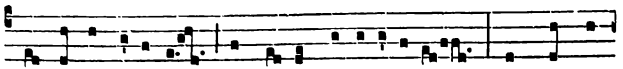

tri sit ingéni-to Laus é-jus Unigéni-to : Laus sit sán-

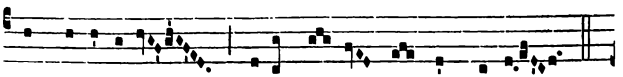

cto Spi-rí-tu-i, Tríno Dé- o et símpli-ci.

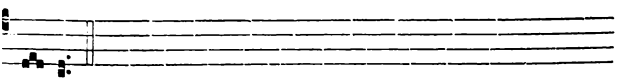

Amen.

66. — Te sanctum Dominum.

1.

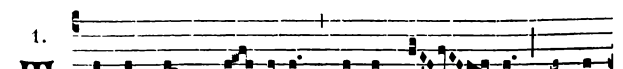

TE sánctum Dó- minum * in excél- sis láudant

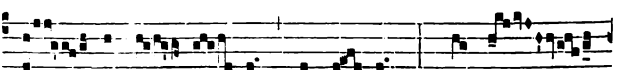

ó- mnes An- ge- li di-cén-tes : * Te de-

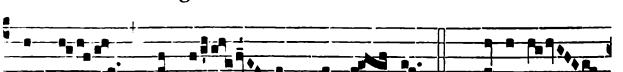

cet laus et ho- nor Dómi- ne. ℣. Chérubim

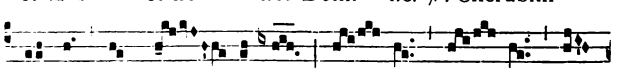

que et Sé- raphim, Sán- ctus, Sán- ctus, Sán-

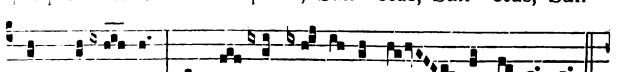

ctus procla-mant, et ómnis caé-li-cus ór- do di-céntes :

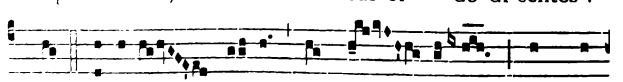

* Te Gló-ri-a Pá-tri, et Fí- li- o, et Spi-

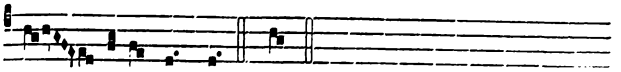

rí- tu- i Sáncto. * Te.

67. — Kyrie, fons bonitatis.

3.

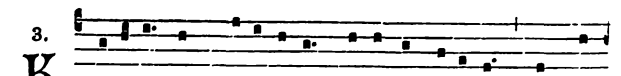

Kyri- e, fons boni-tá-tis, Pá-ter ingéni-te, a quo

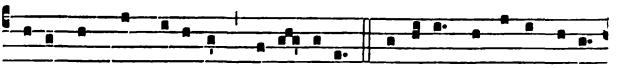

bóna cúncta procédunt : e-lé- i-son. Ký-ri- e, qui pá-ti Nátum

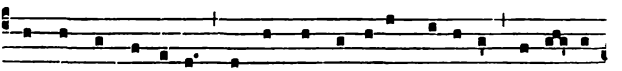

múndi pro crími-ne, ípsum ut salváret mi-sísti : e-lé- i-

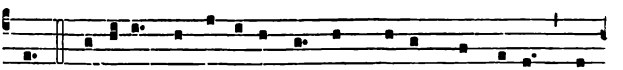

son. Ký-ri- e, qui septi-fórmis dans dóna Pnéuma-tis, a

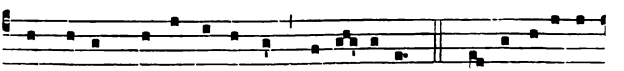

quo caélum, térra repléntur : e-lé- i-son. Chrí-ste, úni-ce

Dé- i Pátris Géni-te, quem de Vírgine nasci-túrum múndo

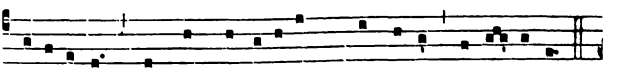

mi-rí-fi-ce sáncti praedixérunt prophétae : e-lé- i-son.

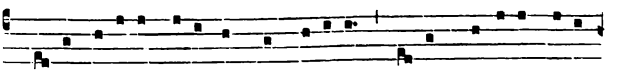

Chríste hági- e, caéli cómpos régi-ae, mé-los gló-ri-ae cú- i

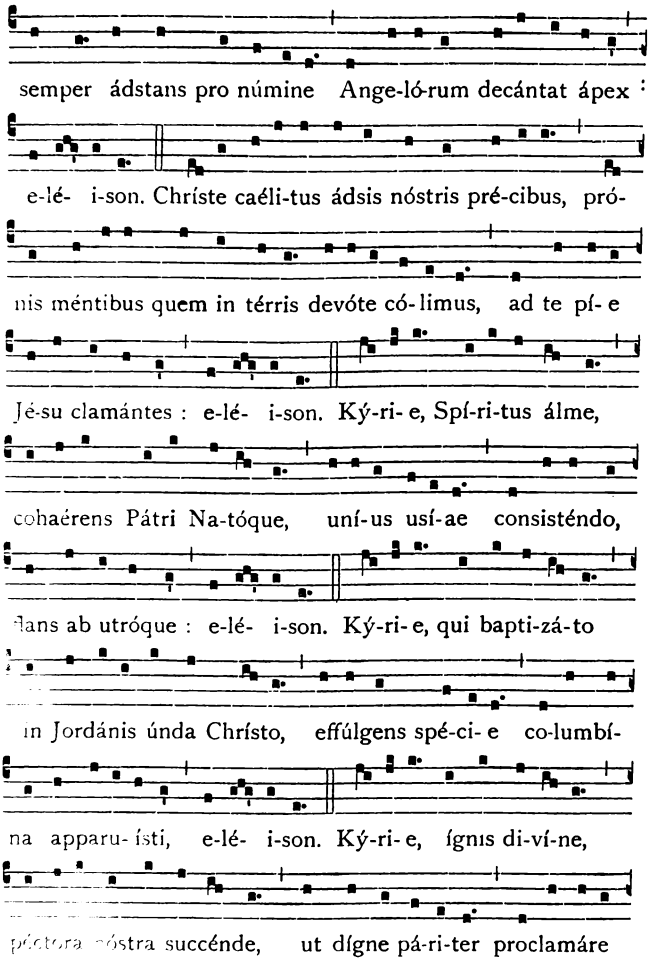
semper ádstans pro núnine Ange-ló-rum decántat ápex :
e-lé- i-son. Chríste caéli-tus ádsis nóstris pré-cibus, pró-
nis méntibus quem in térris devóte có-limus, ad te pí- e
Jé-su clamántes : e-lé- i-son. Ký-ri- e, Spí-ri-tus álme,
cohaérens Pátri Na-tóque, uní-us usí-ae consisténdo,
lans ab utróque : e-lé- i-son. Ký-ri- e, qui bapti-zá-to
in Jordánis únda Chrísto, effúlgens spé-ci- e co-lumbí-
na apparu- ísti, e-lé- i-son. Ký-ri- e, ígnis di-ví-ne,
péctora nóstra succénde, ut dígne pá-ri-ter proclamáre
possímus semper : e-lé- i-son.

68. — Firmator Sancte.

6.

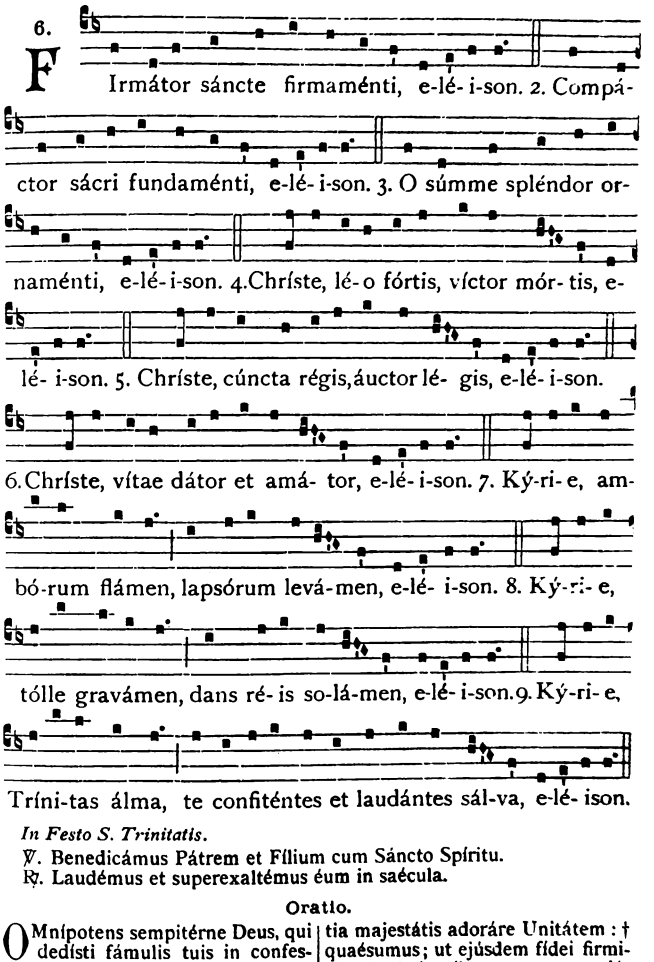

In Festo S. Trinitatis.

℣. Benedicámus Pátrem et Fílium cum Sáncto Spíritu.
℟. Laudémus et superexaltémus éum in saécula.

Oratio.

OMnípotens sempitérne Deus, qui dedísti fámulis tuis in confessióne verae fídei, aetérnae Trinitátis glóriam agnóscere, et in poténtia majestátis adoráre Unitátem : † quaésumus; ut ejúsdem fídei firmitáte, * ab ómnibus semper muniámur advérsis. Per Christum.

IN HONOREM SS. CORDIS JESU.

69. — Auctor beate saeculi.

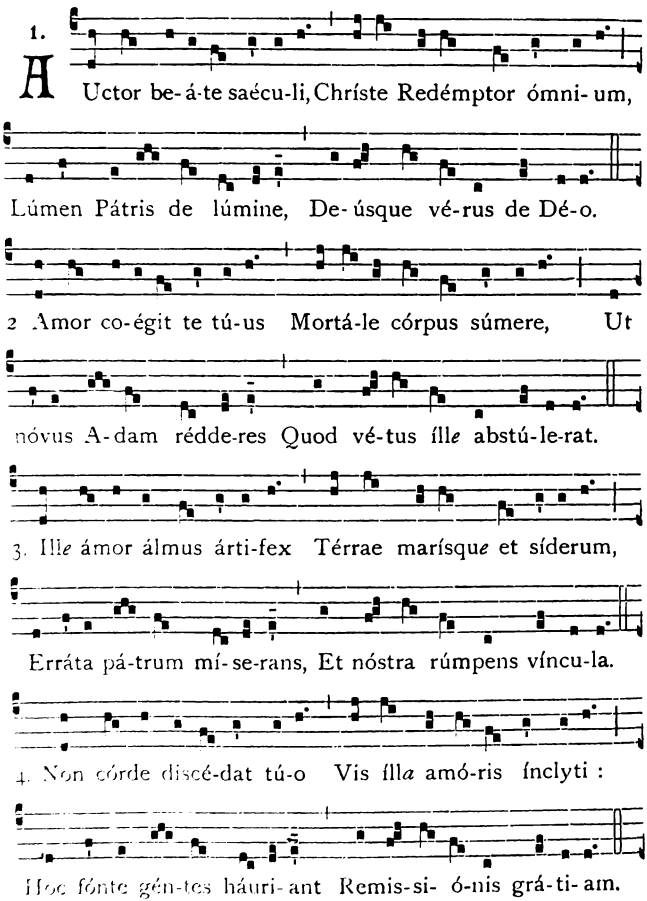

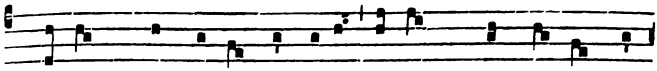

5. Percúss*um* ad hoc est lánce-a, Passúmqu*e* ad hoc est vúl-

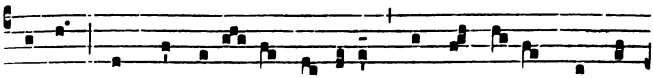

ne-ra, Ut nos lavá- ret sórdibus Unda flu- ént*e* et sán-

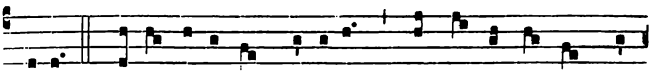

guine. 6. Jé-su tí-bi sit gló-ri-a, Qui Córde fúndis grá-

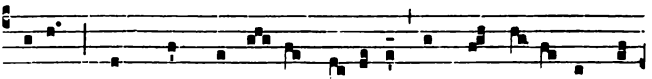

ti-am, Cum Pátr*e* et álmo Spí-ri-tu In sempi-térna saé-

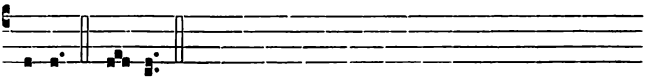

cu-la. Amen.

70. — Cor, arca legem continens.

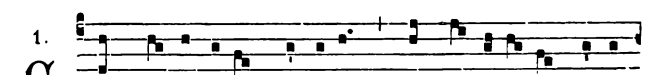

1. COR, árca légem cóntinens Non servi-tú-tis vé-te-

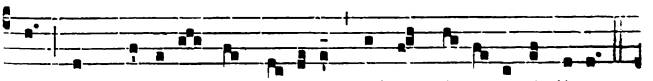

ris, Sed grá-ti-ae, sed vé-ni-ae, Sed et mi-se-ri-córdi-ae.

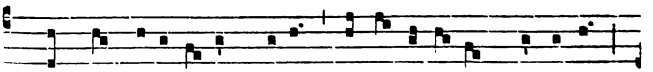

2. Cor, sanctu-á-ri- um óvi Inteme-rá-tum foéde-ris,

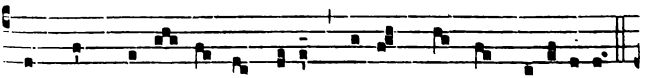

Témplum ve-tú-sto sáncti-us, Ve-lúmque scísso u-tí-li-us.

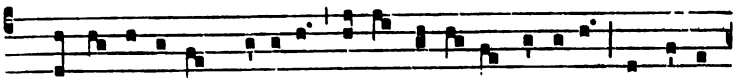

3. Te vulne-rá-tum cári-tas Ictu pa-ténti vó-lu-it, Amó-ris

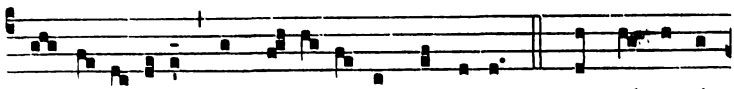

in-vi- sí-bi-lis Ut ve-ne-rémur vúlne-ra. 4. Hoc sub amó-

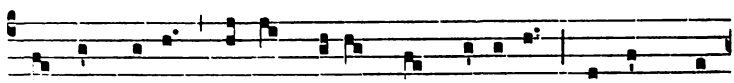

ris sýmbo-lo Pássus cru-ént*a* et mýsti-ca, Utrúmque

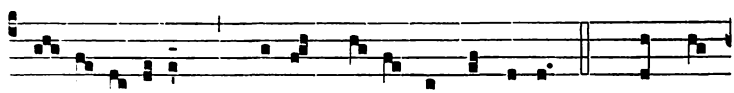

sa-cri- fí- ci- um Chrístus Sa-cérdos óbtu-lit. 5. Quis non

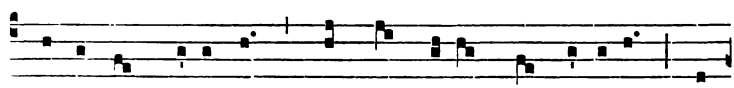

amántem rédamet? Quis non redémptus dí- ligat, Et

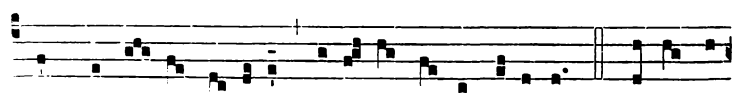

Córd*e* in í- sto sé- ligat Aéterna ta-bernácu-la? 6. Jé-su, tí-

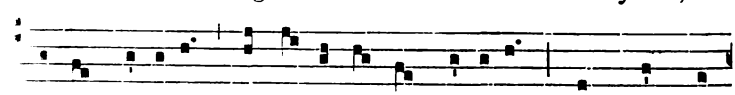

bi sit gló-ri- a, Qui Córde fúndis grá-ti- am, Cum Pátr*e* et

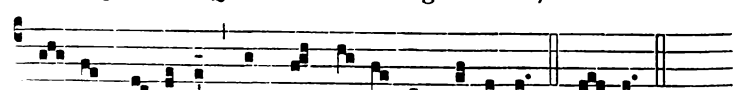

álm- Spí- ri-tu In sempi- térna saécu-la. Amen.

71. — Cor Jesu amantissimum.

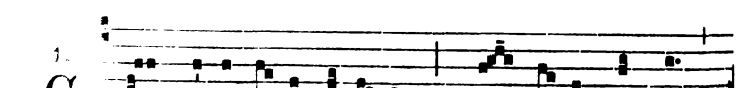

1. COR Jé-su amantíssimum! * fons in-exháustus

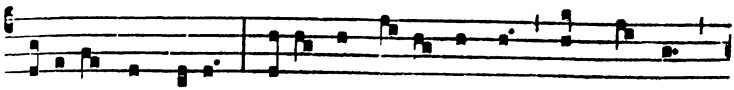

bonórum ómni-um, ví-a et ví-ta nóstra, Pax nóstra,

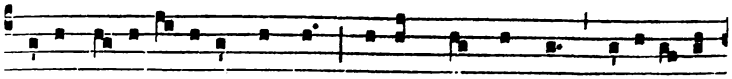

reconci- li- á-ti- o nóstra, exémplar nóstrum, refúgi- um

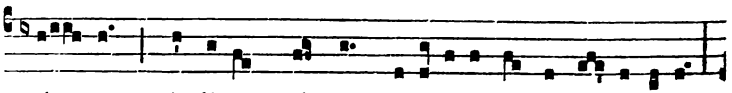

nó- strum, gáudi- um nóstrum, exí-li- i nóstri so- lá-ti- um.

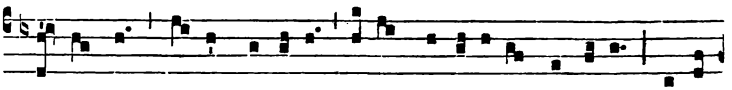

Tí-bi laus, tí-bi gló-ri-a, tí-bi gra-ti-árum ácti- o : tí-bi

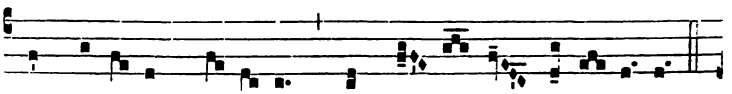

impé- ri- um córdi- um * in ae- tér-num, alle- lú- ia.

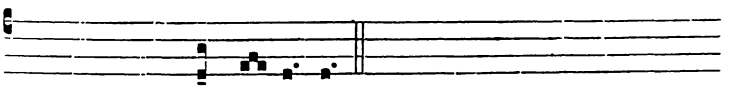

Post Septuages. in ae- térnum.

72. — Cor Jesu, caritatis victima. I.

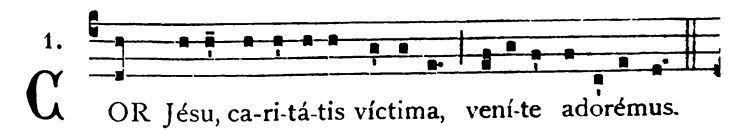

1. COR Jésu, ca-ri-tá-tis víctima, vení-te adorémus.

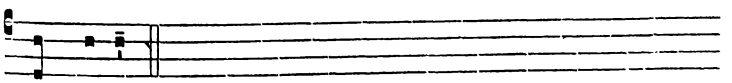

Cor Jé-su.

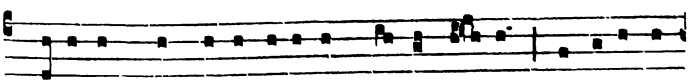

℣. Majó-rem hac di-lecti-ónem némo há- bet, ut ánimam

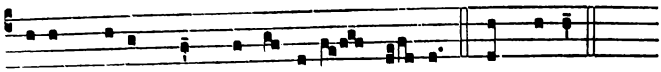

sú-am pónat quis pro amí-cis sú- is. Cor Jé-su.

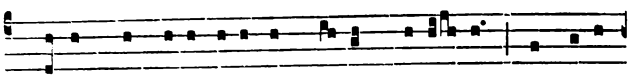

℣. Christus pro nóbis ánimam sú- am pósu- it, et lávit

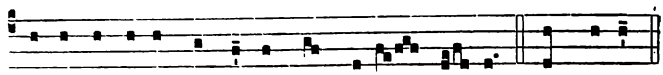

nos a peccá-tis nóstris in Sánguine sú- o. Cor Jé-su.

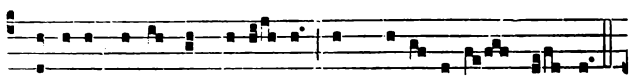

℣. Gló-ri- a Pátri, et Fí-li- o, et Spi-rí-tu- i Sáncto.

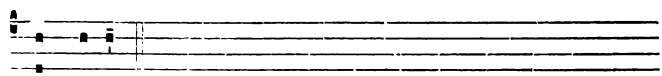

Cor Jé-su.

73. — Cor Jesu, caritatis victima. II.

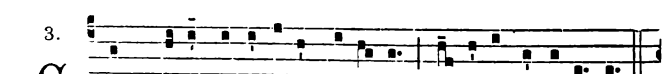

3. COR Jésu, ca-ri-tá-tis víctima, ve-ní-te adorémus.

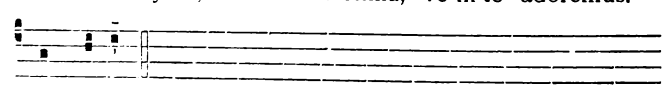

Cor Jé-su.

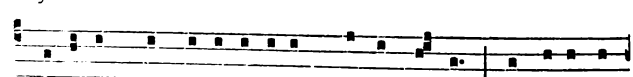

℣. Majórem hac di-lecti-ónem némo há-bet, ut ánimam

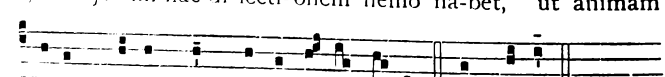

sú-am pónat quis pro amí- cis sú- is. Cor Jé-su.

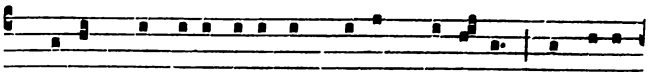

℣. Chrístus pro nóbis ánimam sú- am pó-su- it, et lávit

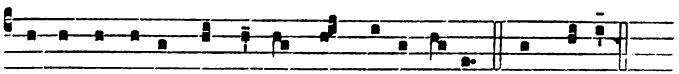

nos a peccá-tis nóstris in Sánguine sú- o. Cor Jé-su.

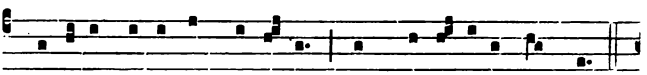

℣. Gló-ri- a Pátri, et Fí- li- o, et Spi- rí-tu- i Sáncto.

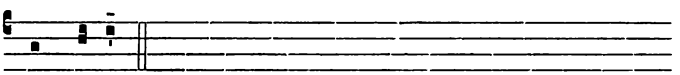

Cor Jé-su.

74. — O quantum in Cruce.

1.

O quantum in Crúce * spí-rant amó-rem cáput tú-um,

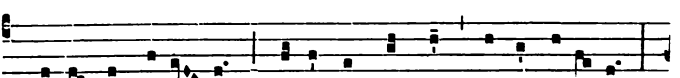

Chríste, incliná- tum, mánus expánsae, péctus apértum!

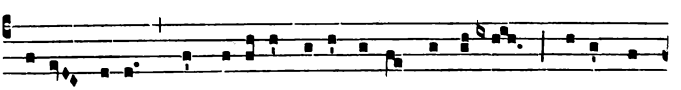

Fí-li Dé- i, qui venísti redíme-re pérdi- tos, nó-li dam-

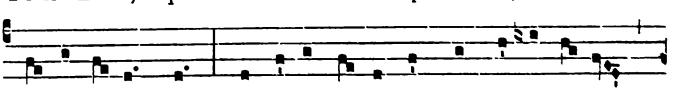

ná-re redémptos : de válle flé- tus ad te clamánti- um,

Jé-su bóne, exáudi gémi-tum, nec men-súram obsérves

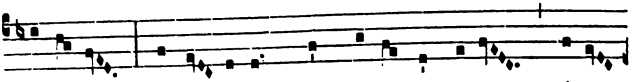

crími-num : vulne- rá-tum Cor pre-cámur tú-um, pí- e

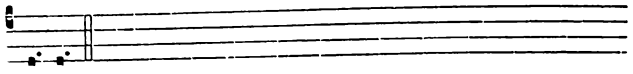

Dé- us.

75. — Summi Parentis Filio.

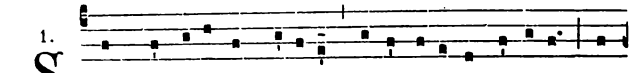

1. SUmmi Paréntis Fí-li-o, Pátri futú-ri saécu-li, Pá-

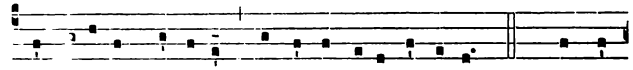

cis be-átae Prínci-pi, Promámus óre cánti-cum. 2. Qui vul-

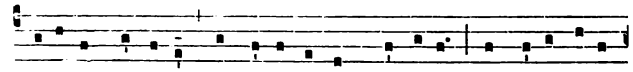

nerá-tus pécto-re Amó-ris íctum pértu-lit, Amó-ris úrens

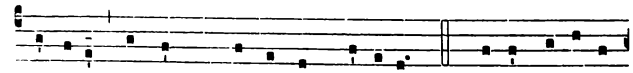

ígnibus Ipsum qui amántem dí- ligunt. 3. Jé-su do-ló-ris

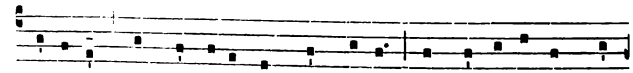

víctima, Quis te innocéntem cómpu-lit, Dúra ut apértum lán-

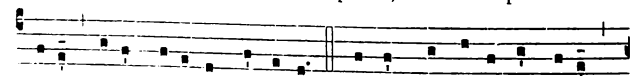

ce- a Látus paté-ret vúlne-ri? 4. O fons amó-ris ínclyte!

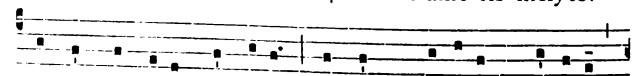

O véna aquárum límpida! O flámma adúrens crímina!

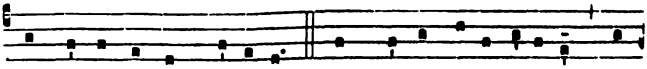

O Córdis árdens cá-ri-tas! 5. In Córde Jé-su júgi-ter Re-

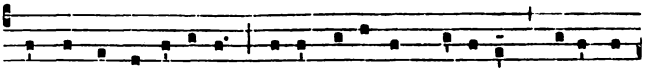

cónde nos, ut úbe-ri Dóno fru-ámur grá-ti-ae, Caelíque

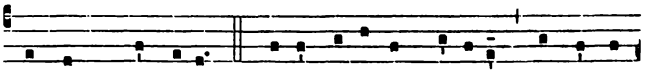

tandem praémi- is. 6. Jé-su, tí-bi sit gló-ri- a, Qui Córde

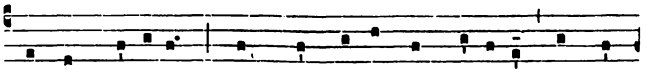

fúndis grá-ti- am, Cum Pátre et álmo Spí-ri-tu In sem-

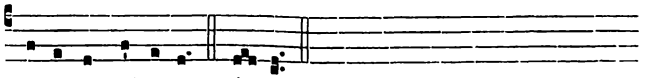

pi-térna saécu-la. Amen.

76. — Sicut dilexit me.

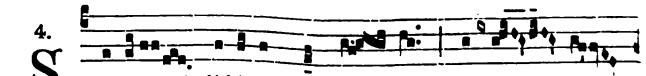

4. S Icut * di-léxit me Pá- ter, et é- go

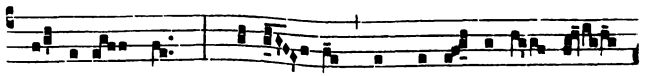

di- léxi vos : * Manéte in di-le-cti- ó- ne

mé- a. ℣. Si praecépta mé- a servavé-ri-tis, manéte

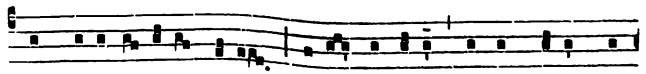

in di-lecti- óne mé- a, sic-ut et égo Pátris mé- i prae-

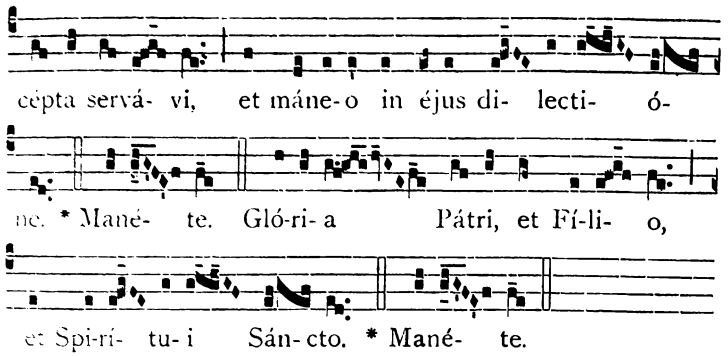

℣. Hauriétis áquas in gáudio.
℟. De fóntibus Salvatóris.

Oratio.

DEus qui nobis, in Corde Fílii tui nostris vulneráto peccátis, infínitos dilectiónis thesáuros miserícórditer largíri dignáris : † concéde, quaésumus; ut illi devótum pietátis nostrae praestántes obséquium, * dignae quoque satisfactiónis exhibeámus offícium. Per eúmdem Christum Dóminum nostrum.

77. — Litaniae Ss. Cordis Jesu.

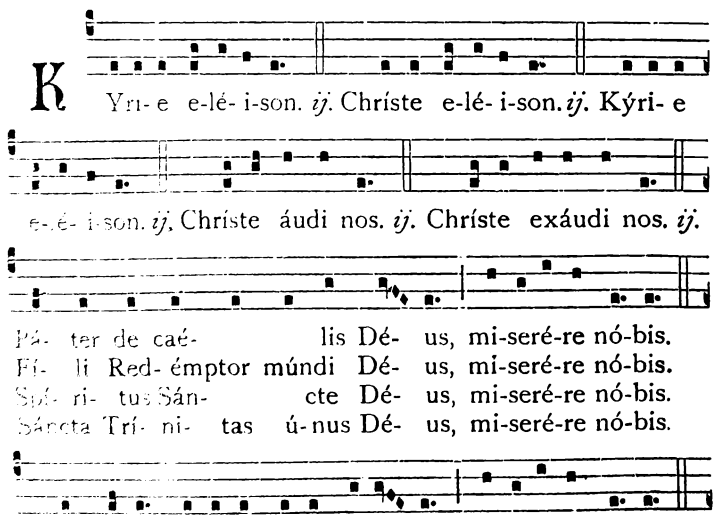

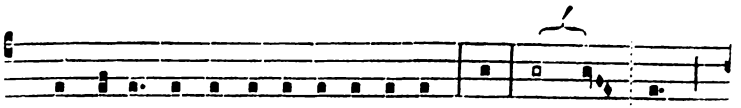

2. Cor Jé-su, in sínu Vírginis Mátris a Spíritu Sáncto for- má- tum,
3. Cor Jé-su, Vérbo Déi substantiáliter u- ní- tum,
4. Cor Jé-su, majestátis in- fi- ní- tae,
5. Cor Jé-su, témplum Dé- i sán- ctum.
6. Cor Jé-su, tabernáculum Al- tís- si- mi,
7. Cor Jé-su, dómus Déi et pór- ta caé- li,
8. Cor Jé-su, fórnax árdens ca- ri- tá- tis,
9. Cor Jé-su, justítiae et amóris re- ce- ptá-cu- lum,
10. Cor Jé-su, bonitáte et amó- re plé- num,
11. Cor Jé-su, vírtútum ómnium a- býs- sus,
12. Cor Jé-su, ómni láude di- gníssi- mum,
13. Cor Jé-su, rex et céntrum ómni- um cór-di- um,
14. Cor Jé-su, in quo sunt ómnes thesáuri sapiéntiae et sci- én- ti- ae,
15. Cor Jé-su, in quo hábitat ómnis plenitúdo divi- ni- tá- tis,
16. Cor Jé-su, in quo Páter síbi bene com- plá-cu- it,
17. Cor Jé-su, de cújus plenitúdine ómnes nos ac- cé- pi- mus,
18. Cor Jé-su, desidérium cóllium ae- ter- nó- rum,
19. Cor Jé-su, pátiens et múltae mise- ri- cór-di- ae,
20. Cor Jé-su, díves in ómnes qui ín- vo- cant te,
21. Cor Jé-su, fons vítae et san- cti- tá- tis,
22. Cor Jé-su, propitiátio pro peccá- tis nó- stris,
23. Cor Jé-su, saturátum op- pró-bri- is,
24. Cor Jé-su, attrítum propter scéle- ra nó- stra,
25. Cor Jé-su, usque ad mórtem obédi- ens fá- ctum,
26. Cor Jé-su, láncea per- fo- rá- tum,
27. Cor Jé-su, fons totíus consola- ti- ó- nis,
28. Cor Jé-su, víta et resurrécti- o nó- stra,
29. Cor Jé-su, pax et reconciliáti- o nó- stra,
30. Cor Jé-su, víctima pec- ca- tó- rum,
31. Cor Jé-su, sálus in te spe- rán-ti- um,
32. Cor Jé-su, spes in te mo- ri- én- ti- um,
33. Cor Jé-su, delíciae sanctó- rum ó- mni- um,

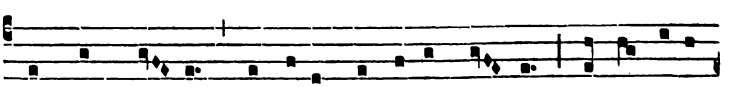

Agnus Dé- i, qui tóllis peccá-ta mún-di, párce nóbis

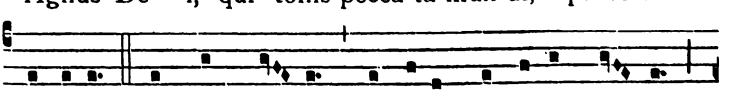

Dómine. Agnus Dé- i, qui tóllis peccá-ta mún-di,

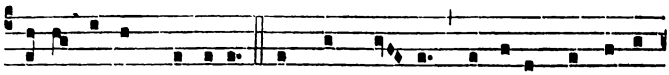

exáudi nos, Dómine. Agnus Dé- i, qui tóllis peccá-ta

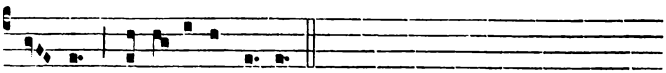

mún-di, mi-se-ré-re nó-bis.

℣. Jesu mitis et húmilis Córde.
℟. Fac cor nóstrum secúndum Cor túum.

Orémus.

OMnipotens sempitérne Deus, réspice in Cor dilectíssimi Fílii tui, et in laudes et satisfactiónes quas in nómine peccatórum tibi persólvit, † hisque misericórdiam tuam peténtibus, Tu véniam concéde placátus, * in nómine ejúsdem Fílii tui Jesu Christi : Qui tecum vivit et regnat in saécula saeculórum. Amen.

IN FESTO D. N. J. C. REGIS.

78. — Te saeculorum Principem.

1.

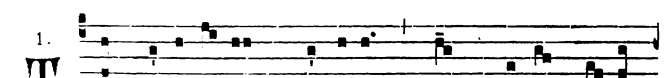

TE saecu-ló-rum Príncipem, Te, Chríste, Ré-gem

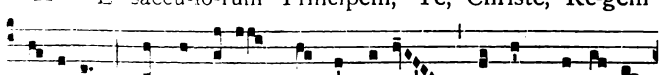

Géntium. Te ménti- um, Te córdi- um Unum fa-témur

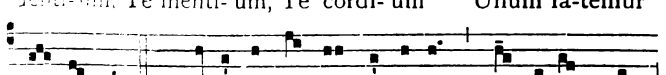

Árbitrum. 2. Sce-lésta túrba clámi-tat : Regnáre Chrí-

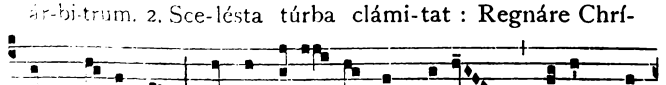

stum nólumus : Te nos ován-tes ómni- um Régem su-

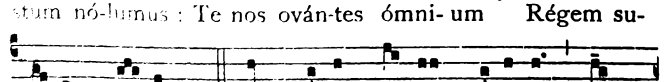

prémum dí- cimus. 3. O Chríste, Prínceps Páci-fer, Méntes

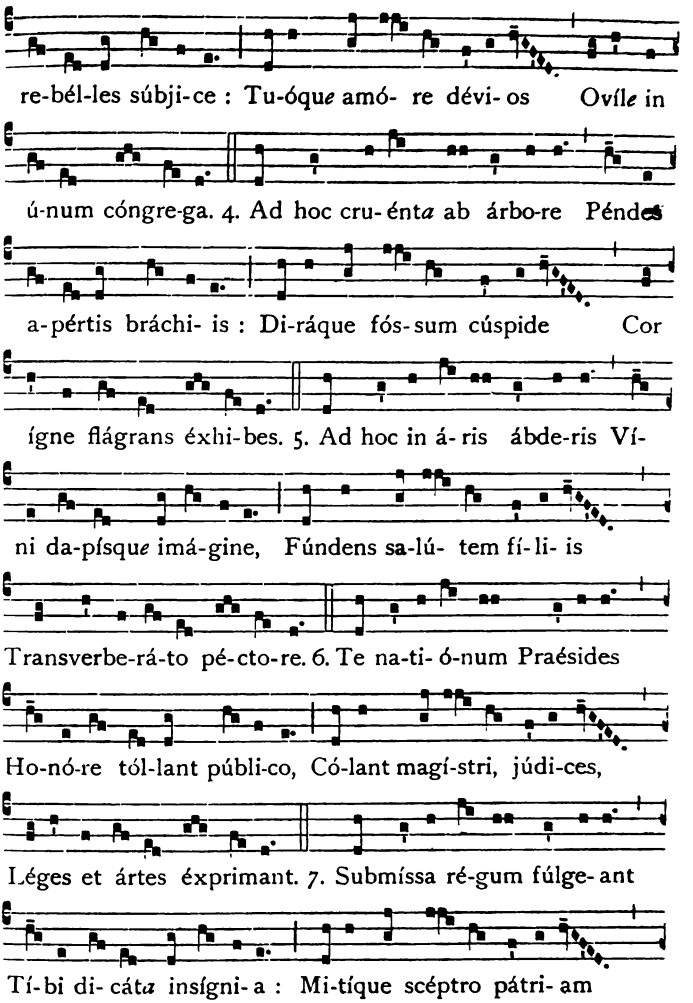
re-bél-les súbji-ce : Tu-óque amó- re dévi- os Ovíle in
ú-num cóngre-ga. 4. Ad hoc cru-énta ab árbo-re Péndes
a-pértis bráchi- is : Di-ráque fós-sum cúspide Cor
ígne flágrans éxhi-bes. 5. Ad hoc in á- ris ábde-ris Ví-
ni da-písque imá-gine, Fúndens sa-lú- tem fí-li- is
Transverbe-rá-to pé-cto-re. 6. Te na-ti- ó-num Praésides
Ho-nó-re tól-lant públi-co, Có-lant magí-stri, júdi-ces,
Léges et ártes éxprimant. 7. Submíssa ré-gum fúlge- ant
Tí-bi di- cáta insígni- a : Mi-tíque scéptro pátri- am
Domósque súbde cí- vi- um. 8. Jé-su tí-bi sit gló-ri- a,

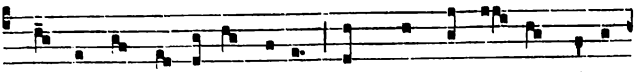

Qui scéptra múndi témpe-ras, Cum Pátre et ál-mo Spí-ri-

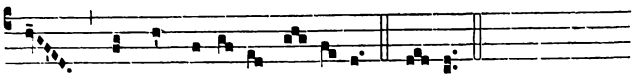

tu, In sempi-térna saé-cu-la. Amen.

79. — Vexilla Christus inclyta.

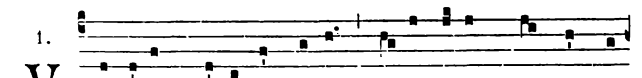

1. Vexilla Chrístus íncly-ta Lá-te tri-úmphans éxpli-

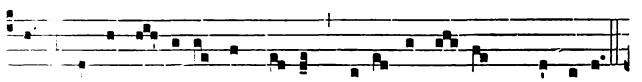

cat: Gentes ad-éste súppli-ces, Regíque ré-gum pláudi-te.

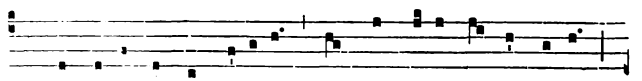

2. Non Ille signa cládibus, Non vi metúque súbdi-dit:

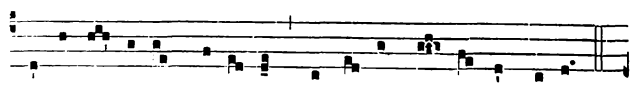

Alto le-vá-tus stí-pi-te, Amó-re trá-xit ómni-a.

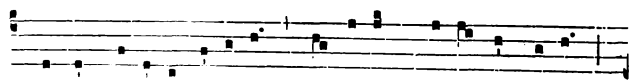

3. O ter be-á-ta cí-vi-tas Cui ri-te Chrístus ímpe-rat,

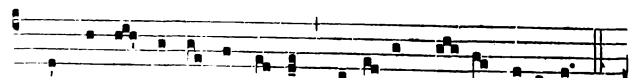

Quae jússa pérgit éxsequi Edícta múndo caéli-tus!

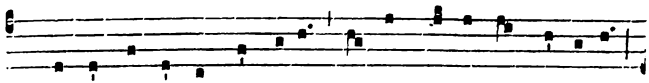

4. Non árma flágrant ímpi- a, Pax usque fírmat foéde-ra,

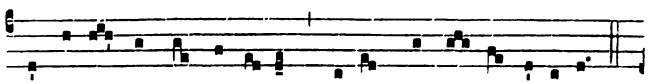

Arrí-det et concórdi- a, Tú-tus stat ór-do cí-vi-cus.

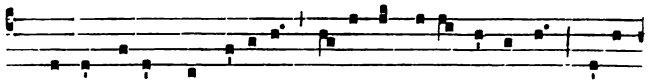

5. Sérvat fídes connúbi- a, Juvénta púbet íntegra, Pudí-

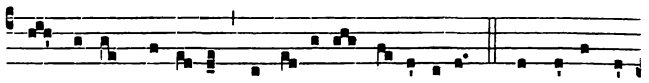

ca fló-rent límí-na Domésti-cis virtú-tibus. 6. Optá-ta nó-

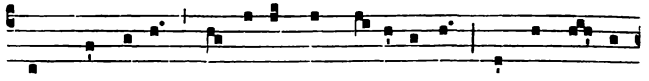

bis splénde- at Lux ísta, Rex dulcíssime : Te, páce a- dé-

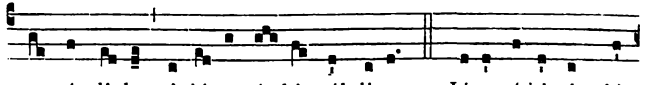

pta cándi-da, Adó-ret ór-bis súbdi-tus. 7. Jésu, tí-bi sit gló-

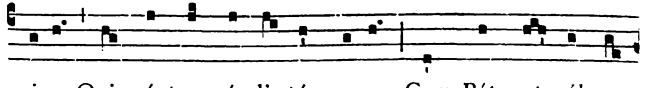

ri- a, Qui scéptra múndi témpe-ras, Cum Pátre et álmo

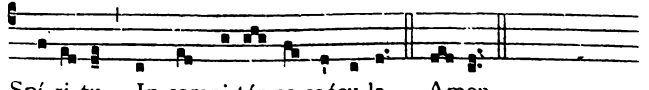

Spí-ri-tu, In sempi-tér-na saécu-la. Amen.

80. — Tua est potentia.

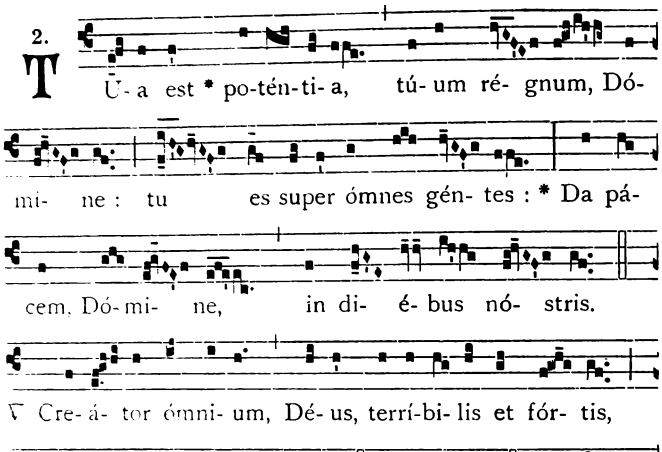

81. — Dabit illi.

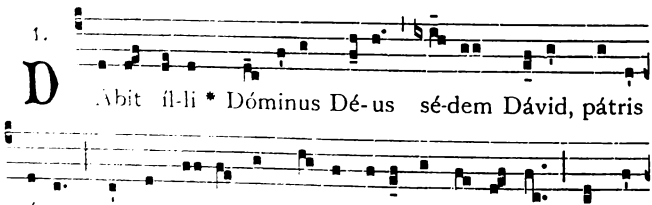

IN FESTO OMNIUM SANCTORUM.

82. — Vidi Dominum.

1.

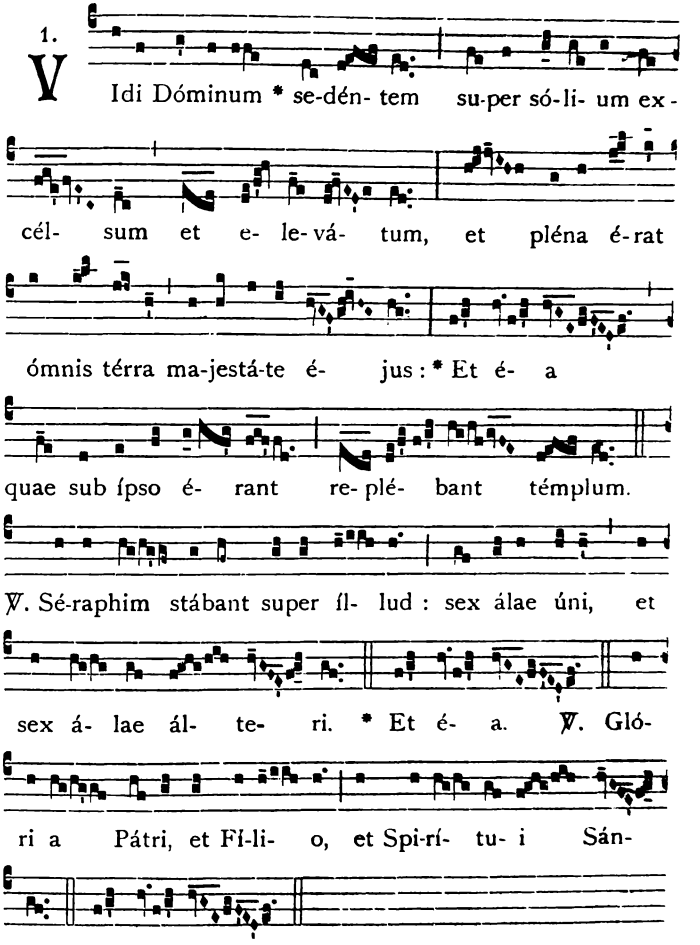

83. — Vidi Dominum.

1.

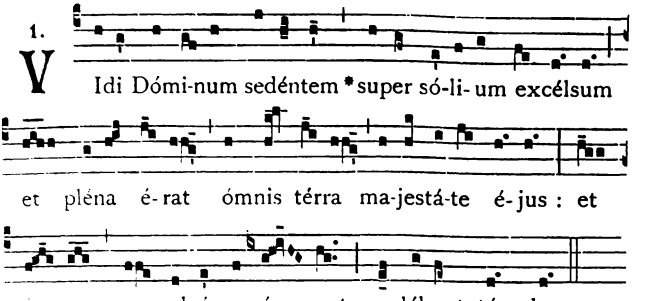

84. — Te gloriosus.

7.

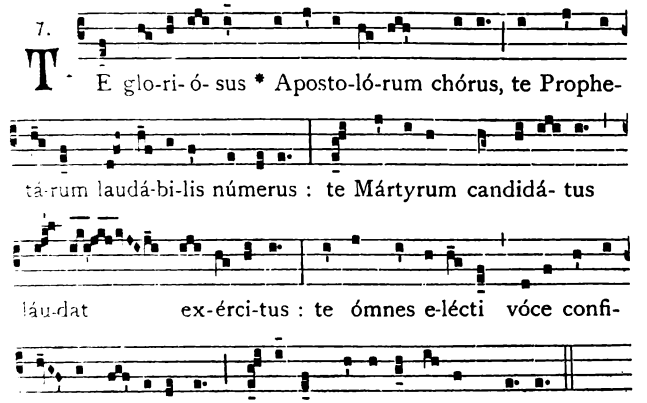

℣. Jústi autem in perpétuum vívent.
℟. Et apud Dóminum est mérces eórum.

Oratio.

DA, quaésumus Dómine, † fidélibus pópulis ómnium Sanctórum semper veneratióne laetári : * et eórum perpétua supplicatióne munírі. Per Christum Dóminum nostrum.

PRO FIDELIBUS DEFUNCTIS.

85. — Congregati sunt.

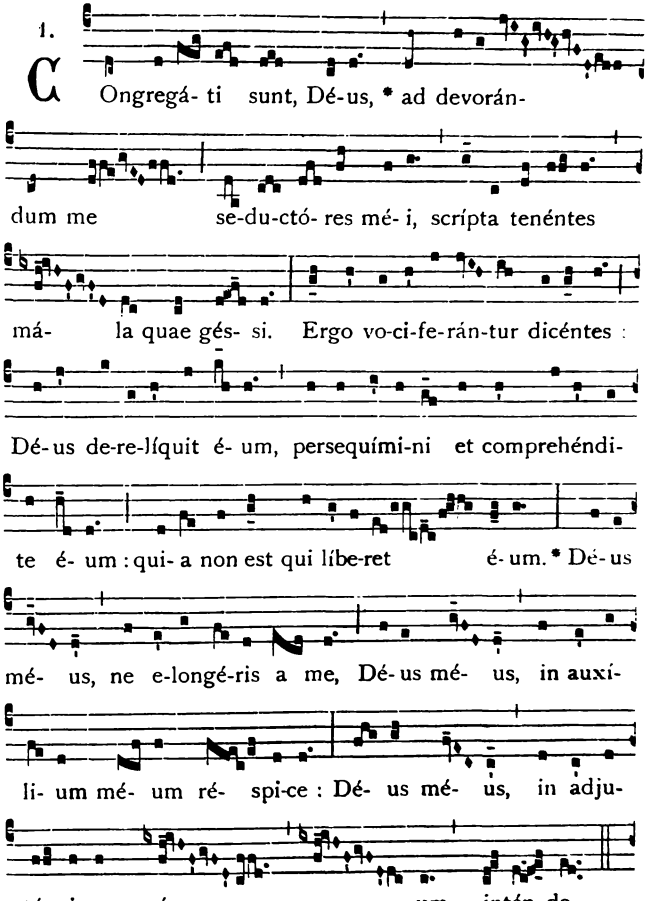

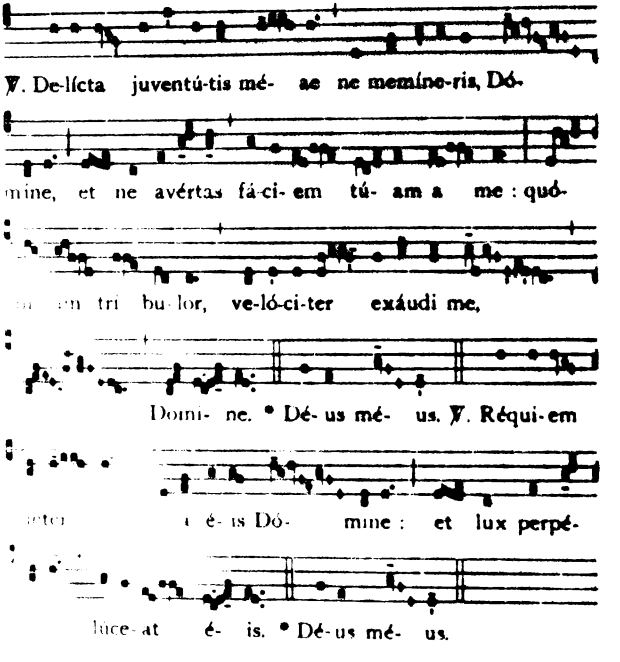

IN DEDICATIONE ECCLESIAE.

86. Jerusalem et Sion.

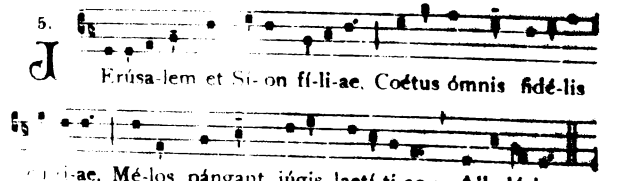

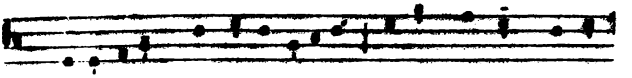

2. Christus enim, nórma justí-ti-æ, Mátrem nóstram despón-

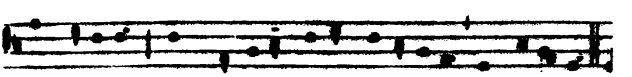

sat hódi- e, Quam de lácu tráxit mi-sé-ri-æ, Eccié-si- am.

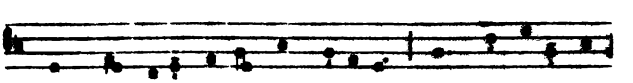

3. Hanc sánguinis et áquæ múne-re, Dum pénde-ret in

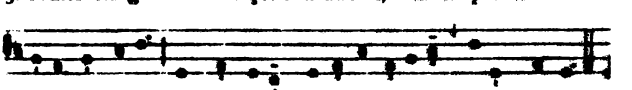

crúcis árbore, De própri- o prodúxit láte-re Dé- us hómo.

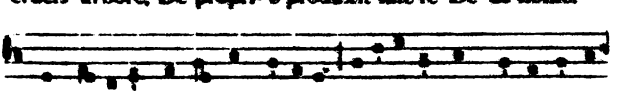

4. Forma-rétur ut sic Eccié-si- a, Figurá-tur in prima fémi-

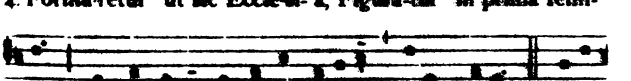

na, Quæ de cóstis Adæ est édi-ta Máter Héva. 5. Héva

fú- it novérca páste-ris : Hæc est máter e-lécti géne-ris,

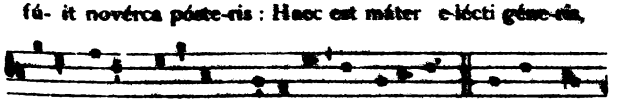

Vítæ párens, asý-lum mi-se-ris, Et tuté- la. 6. Hæc est cým-

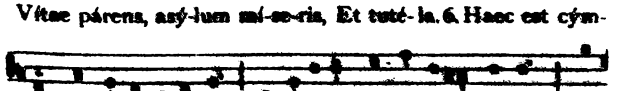

ba qua tú-ti véhimur, hoc ovi-le quo técti cándimur : Hæc

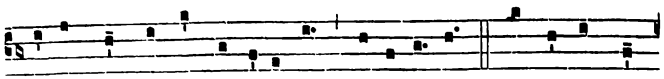

co-lúmna qua fírmi ní-timur Ve-ri-tá-tis. 7. O sol-émnis

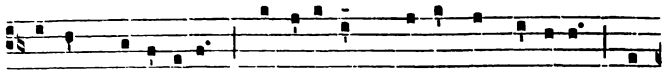

féstum lae-tí-ti-ae, Quo uní-tur Chrístus Ecclé-si-ae In

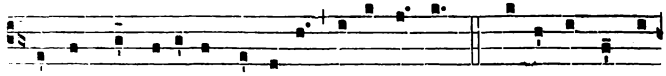

quo nóstrae salú-tis núpti-ae Ce-lebrántur, Jústis inde sol-

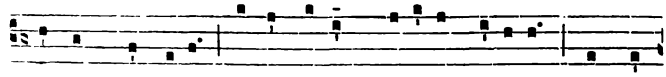

runtur praémi- a Lápsis autem donátur véni- a : Et san-

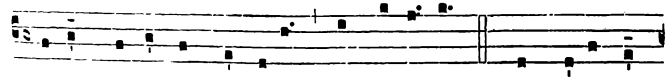

ctó-rum augéntur gáudi- a Ange-ló-rum. 9. Ab aetérno

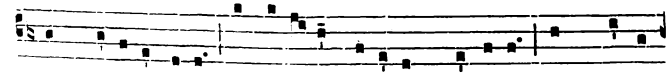

fonte sapi-énti-ae, Intú- i-tu so-lí- us grá-ti-ae Sic praeví-

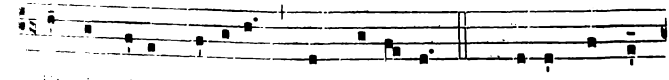

dit in rérum sé-ri- e Haec fu-tú-ra. 10. Chrístus júngens

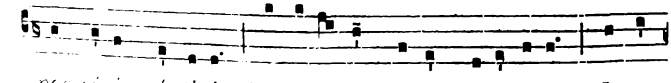

nos sú-is núpti- is, Recre-á-tos vé-ris de-lí-ci- is, Inter-

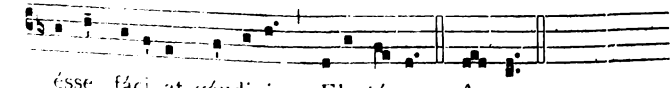

ésse fáci- at gáudi- is Electó-rum. A-men.

87. — Urbs Jerusalem.

4.

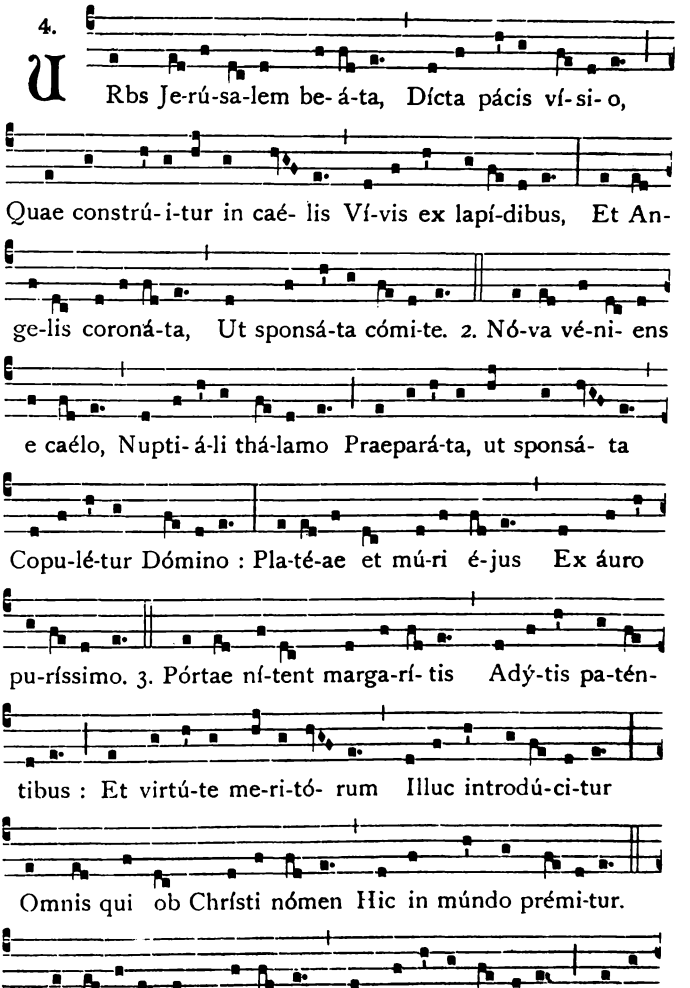

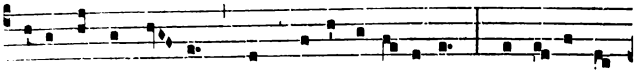

co-aptántur ló- cis Per mánus artí- fi-cis, Disponúntur

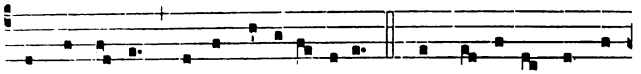

permansú- ri Sácris aedi-fí-ci- is. 5. Angu-lá-ris funda-

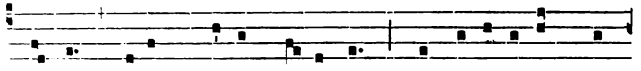

méntum Lápis Chrístus míssus est, Qui pa-rí- e-tum com-

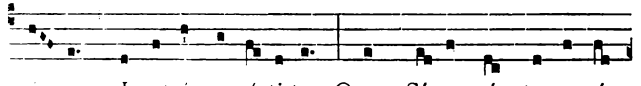

pá- ce In utróque nécti-tur, Quem Sí- on sáncta suscé-

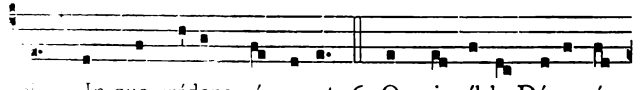

pi In quo crédens pérmanet. 6. Omnis íl-la Dé-o sá-

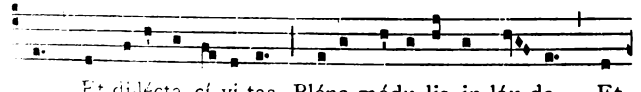

Et di-lécta cí-vi-tas, Pléna módu-lis, in láu-de, Et

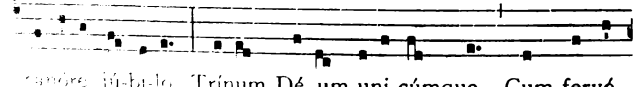

cómes jú-bi-lo, Trínum Dé-um uni-cúmque Cum fervó-

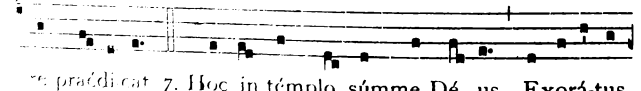

re praédicat 7. Hoc in témplo, súmme Dé- us, Exorá-tus

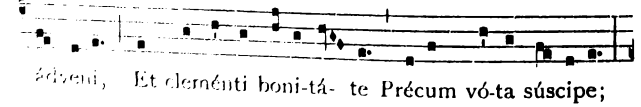

ádveni, Et cleménti boni-tá- te Précum vó-ta súscipe;

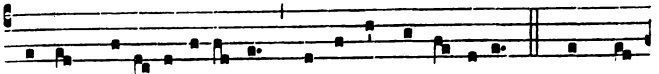

Lárgam bene-dicti- ó-nem Hic infúnde jú-gi-ter. 8. Hic pro-

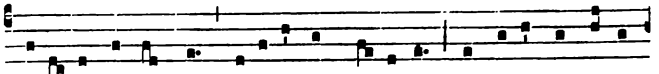

me-re- ántur ómnes Pe-tí-ta acquí-re-re, Et adépta possi-

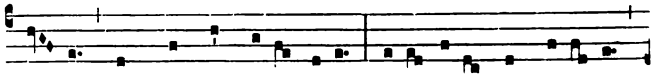

dé- re, Cum sánctis per-énni-ter Pa-ra-dí-sum intro- í-re,

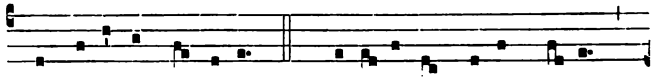

Translá-ti in réqui- em. 9. Gló-ri- a et hónor Dé- o

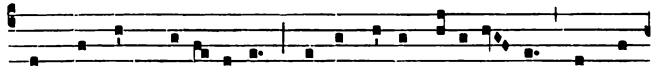

Usquequáque altíssimo, Una Pátri, Fi-li- ó-que, Incly-

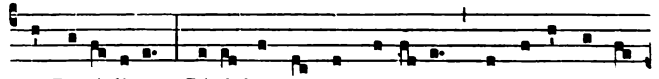

to Pa-rácli-to, Cú- i laus est et pot-éstas Per aetérna saé-

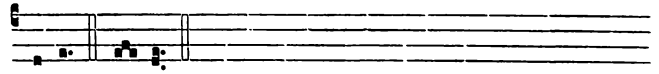

cu-la. Amen.

88. — Pax aeterna.

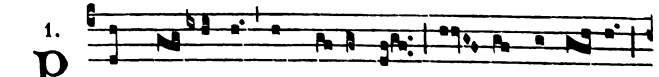

1. PAX ae- térna ab Aetérno hú- ic dómu- i.

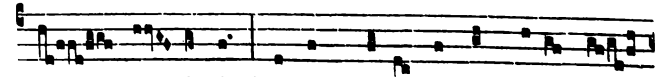

Pax per- énnis, Vérbum Pátris, sit pax hú- ic dó-

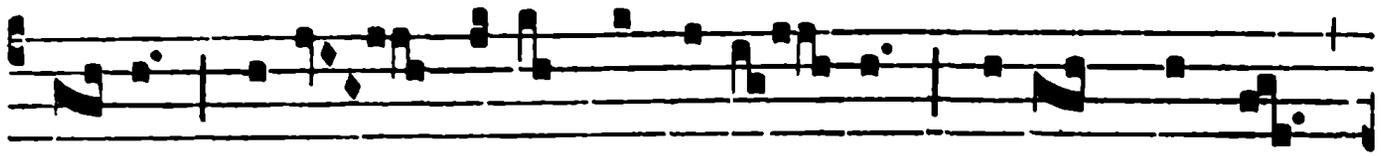

mu- i. Pácem pí- us conso-lá- tor hú- ic praéstet

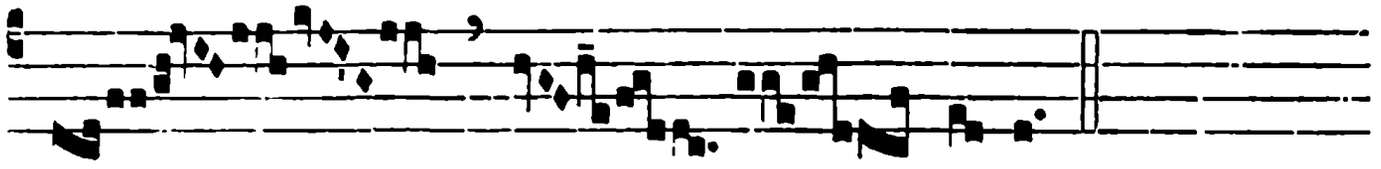

dó- mu- i.

℣. Haec est dómus Dómini fírmiter aedificáta.
℟. Bene fundáta est supra fírmam pétram.

Oratio.

DEus, qui de vivis et eléctis lapídibus aetérnum majestáti tuae praéparas habitáculum : † auxiliáre pópulo tuo supplicánti; ut, quod Ecclésiae tuae corporálibus próficit spátiis, * spirituálibus amplificétur augméntis. Per Christum Dóminum nostrum.

III. IN HONOREM B. MARIÆ VIRG.

TEMPORE ADVENTUS.

89. — O Virgo virginum.

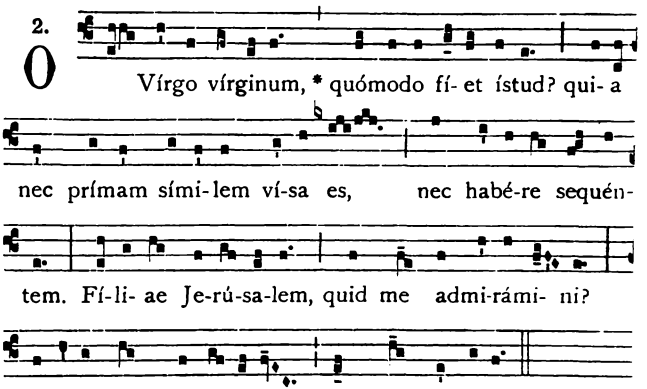

90. — Gaude Dei Genitrix.

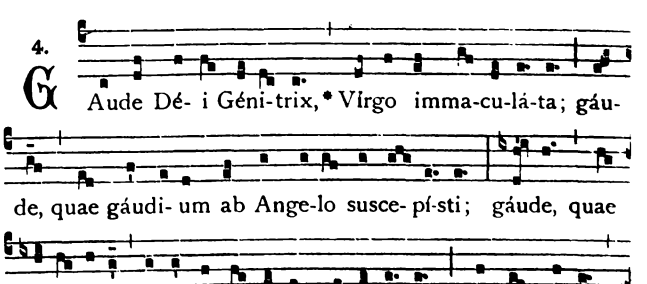

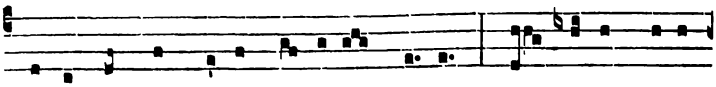

gáude sáncta Dé- i Gé-nitrix Vírgo : tu só-la máter

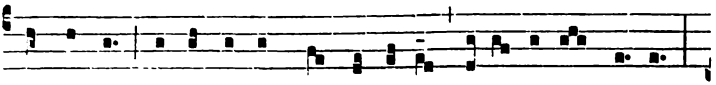

innúpta; te láudat ómnis factú-ra Genítrí-cem lú-cis :

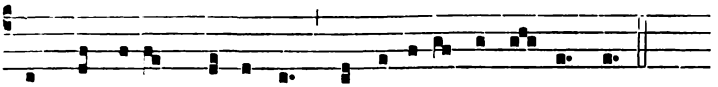

sis pro nóbis, quaésumus, perpé-tu-a inter-véntrix.

91. — Ave Maria.

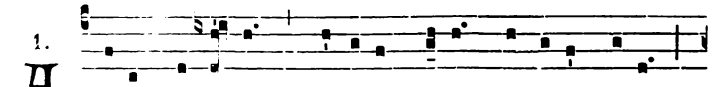

1. A -vé Ma-rí- a, * grá-ti-a pléna, Dóminus técum,

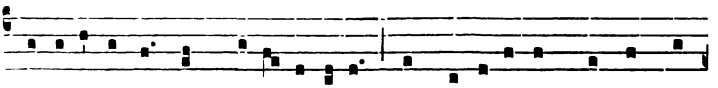

benedícta tu in mu-li- é-ribus, et benedíctus frúctus vén-

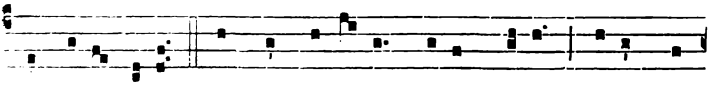

tris tú-i, Jésus. Sáncta Ma-rí- a, Máter Dé- i, óra pro

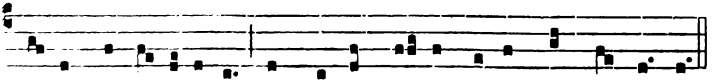

nó-bis pecca-tóri-bus, nunc et in hó- ra mórtis nóstrae. Amen.

℣. Benedícta tu in muliéribus.
℟. Et benedíctus frúctus véntris túi.

Oratio.

DEus, qui de beátae Maríae Vírginis útero, Verbum tuum, Angelo nuntiánte, carnem suscípere voluísti : † praesta supplícibus tuis; ut, qui vere eam Genitrícem Dei crédimus, * ejus apud te intercessiónibus ádjuvémur. Per eúmdem Christum Dóminum nostrum.

IN CONCEPTIONE IMMACULATA B. M. V.

92. — Tota pulchra es.

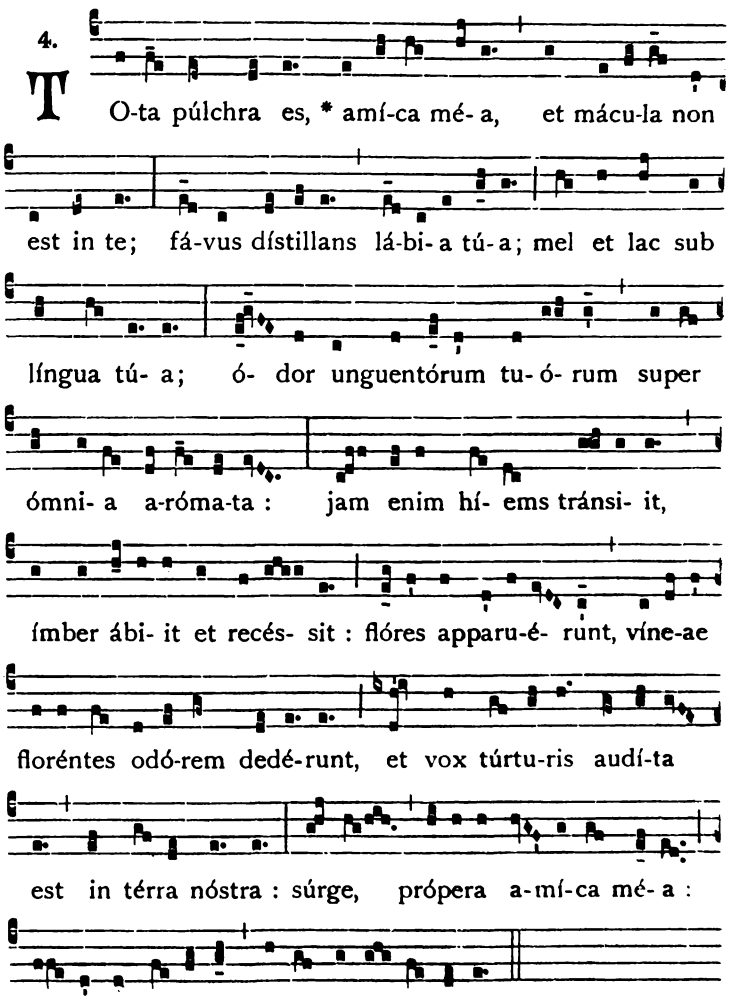

93. — Immaculatam.

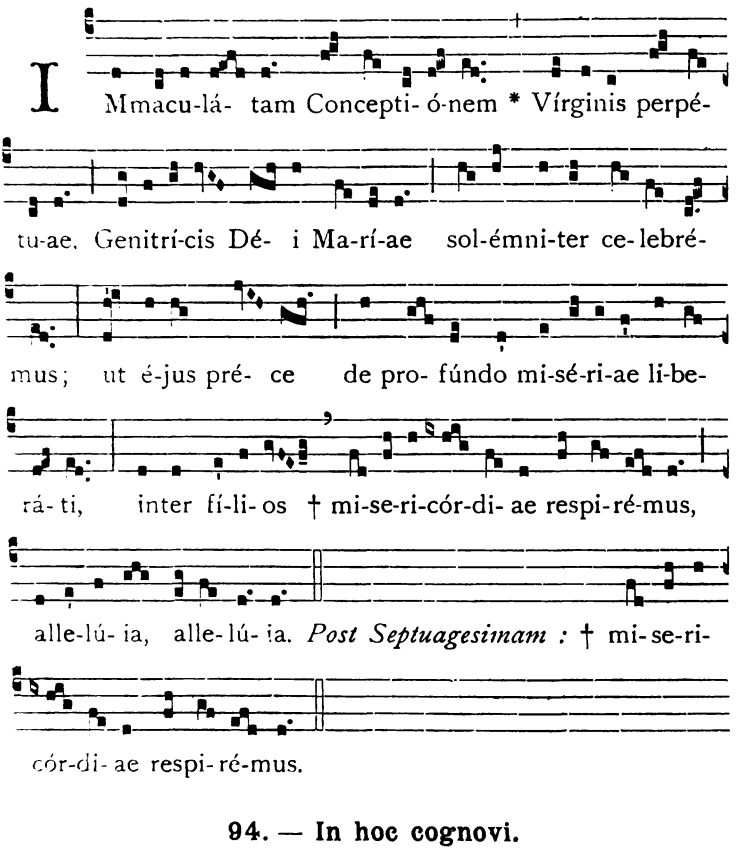

94. — In hoc cognovi.

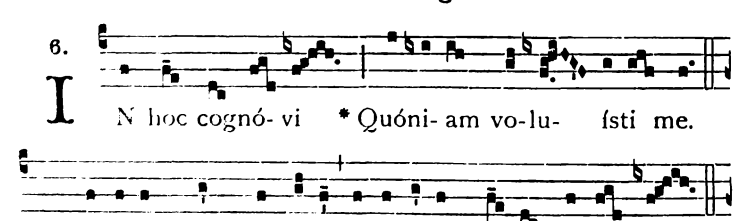

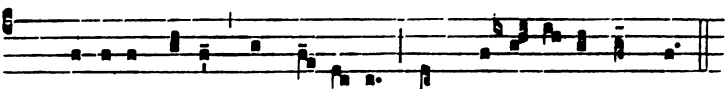

℣. Gló-ri- a Pátri, et Fí- li- o, et Spi-rí- tu- i Sáncto.

℣. Benedícta tu in muliéribus.
℟. Et benedíctus frúctus véntris túi.

Oratio.

SUpplicatiónem servórum tuórum Deus miserátor exáudi † ut qui in Conceptióne Immaculáta sanctae Dei Genitrícis et Vírginis congregamur * ejus intercessiónibus a te de instántibus periculis eruámur. Per eúmdem Christum Dóminum nostrum.

TEMPORE NATALIS DOMINI.

95. — Beata es Virgo Maria.

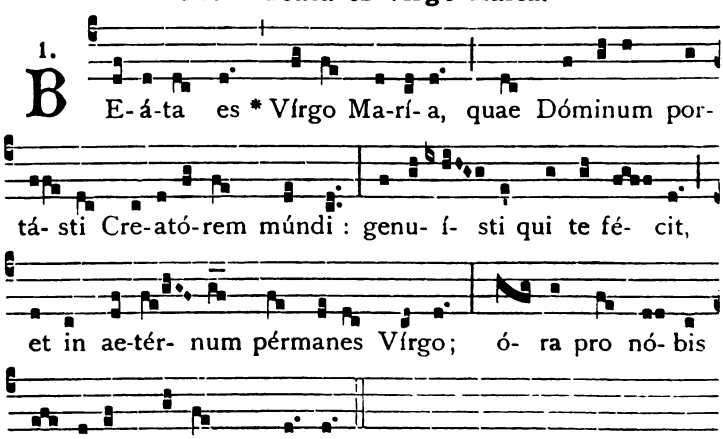

1. B E-á-ta es * Vírgo Ma-rí- a, quae Dóminum portá- sti Cre-ató-rem múndi : genu- í- sti qui te fé- cit, et in ae-tér- num pérmanes Vírgo; ó- ra pro nó- bis Dó-minum Jé-sum Chrí-stum.

96. — O mira res.

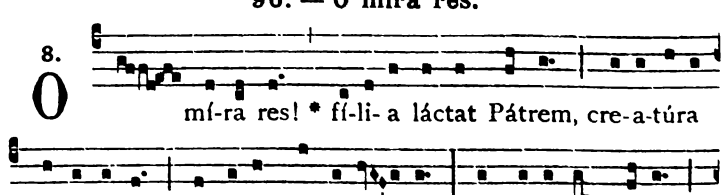

8. O mí-ra res! * fí-li- a láctat Pátrem, cre-a-túra Cre- a-tó-rem, fámula Dominán- tem. O be-á-ta Máter!

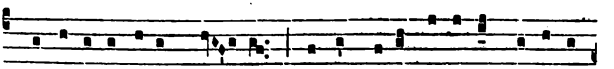

quae úbe-re é-um lá- ctat, qui ómnibus úbe-ra mi-se-ri-

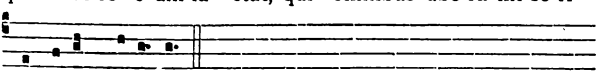

córdi-ae propí-nat.

97. — O mundi Domina.

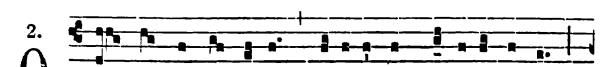

2. O múndi Dómi-na, * régi- o ex sémine órta,

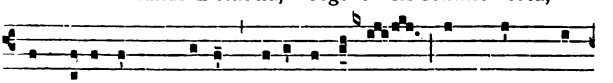

ex tú-a jam Chrístus procéssit álvo, támquam spón-

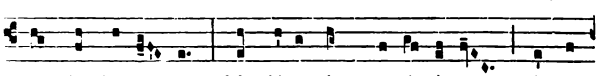

sus de thá-la- mo : hic jácet in praesé-pi- o, qui et

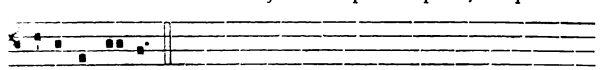

síde-ra ré-git.

98. — Salve Virgo singularis.

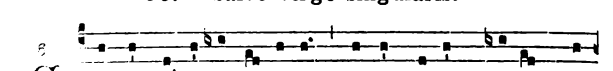

S Alve Vírgo singu-lá-ris : Vírgo mánens Dé- um pá-

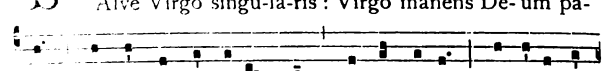

ris, Ante saécla gene-rátum Córde Pátris : Adorémus

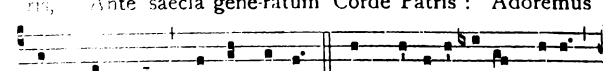

nunc cre- á tum Cárne Mátris. 2. Nos Ma-rí- a tú- a préce

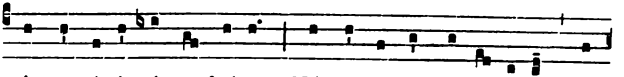

A peccá-ti púrga foéce : Nóstri cúrsum inco-lá-tus Sic

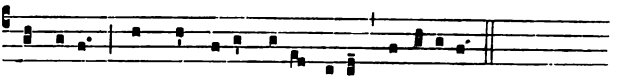

dispóne, Ut det sú-a frú-i Nátus ví-sí-óne.

99. — Sancta et immaculata.

2.

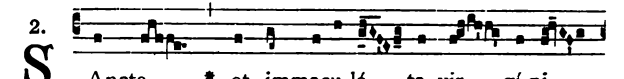

S Ancta * et immacu-lá- ta vir- gí-ni-

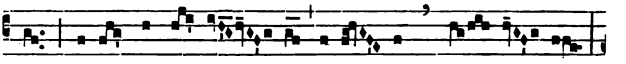

tas, quíbus te láu-di- bus éffe- ram, né- sci- o :

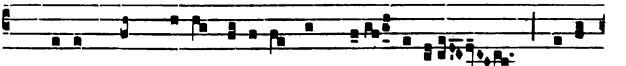

* Qui- a quem caéli cápe-re non pót- erant, tú-o

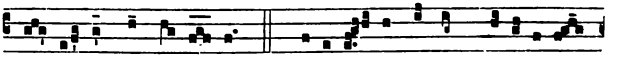

gré-mi- o contu-lí-sti. ℣. Benedí-cta tu in mu-li-é-ri-

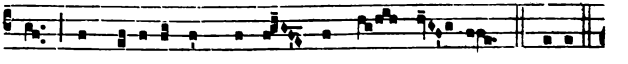

bus, et benedíctus frúctus véntris tú- i. * Qui- a.

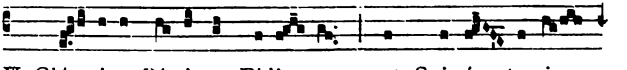

℣. Gló- ri- a Pátri, et Fí-li- o, et Spi-rí- tu- i

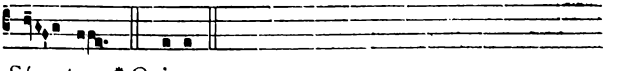

Sán-cto. * Qui- a.

100. — Descendit de caelis.

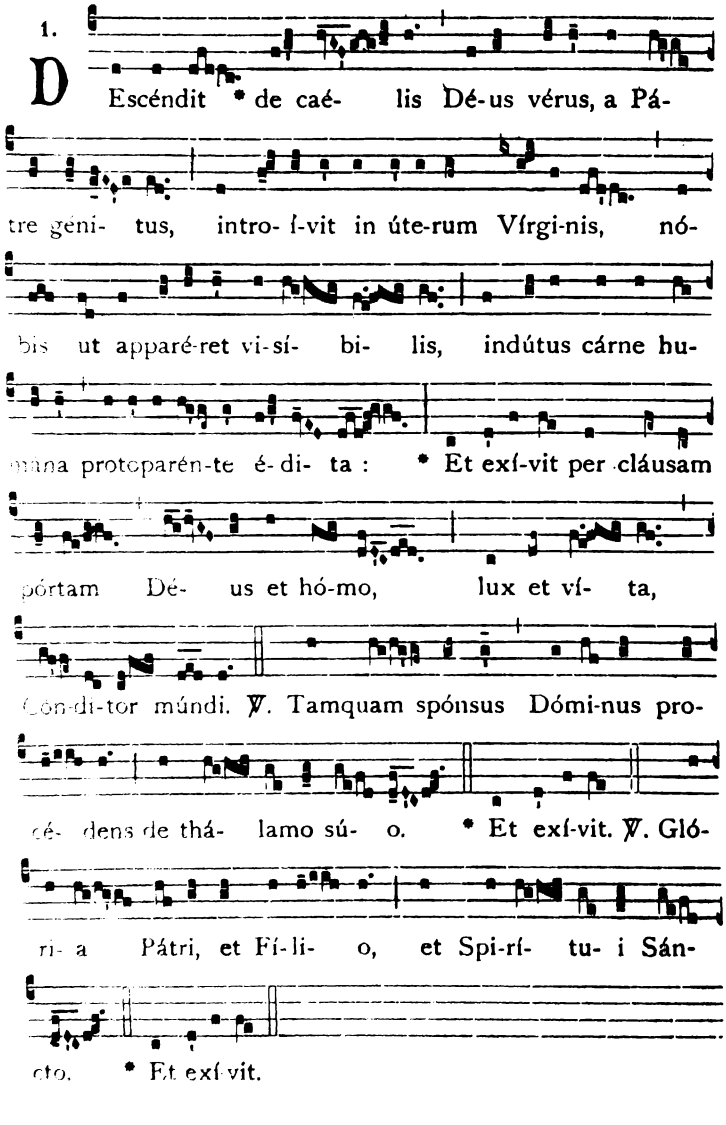

℣. Post pártum Vírgo invioláta permansísti.
℟. Déi Génitrix intercéde pro nóbis.

Oratio.

DEus, qui salútis aetérnae, beátae Maríae virginitáte foecúnda, humáno géneri praémia praestitísti : † tríbue, quaésumus; ut ipsam pro nobis intercédere sentiámus, * per quam merúimus auctórem vitae suscípere, Dóminum nostrum Jesum Christum Fílium tuum. ℟. Amen.

Post Purificationem : ℣. ut supra.

Oratio.

FAmulórum tuórum, quaésumus Dómine, delictis ignósce : † ut qui tibi placére de áctibus nostris non valémus; * Genitrícis Fílii tui Dómini nostri intercessióne salvémur : Qui tecum vivit et regnat.

IN EPIPHANIA DOMINI.

101. — Verbum bonum et suave.

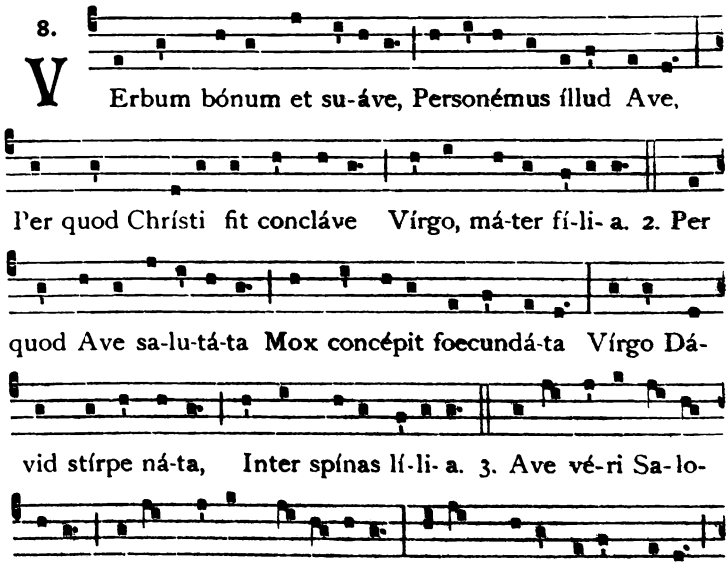

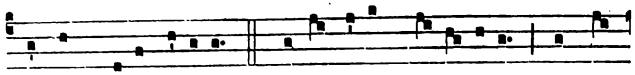

Láudant pu-erpé-ri-um. 4. Ave, só-lem ge-nu-ísti, Múndo

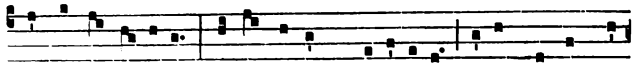

lápso contu-lísti, Ave, só-lem protu-lísti, Ví-tam et impé-

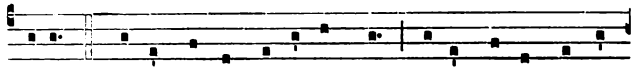

ri-um. 5. Ave spónsa Vérbi súmmi, Má-ris pórtus, sígnum

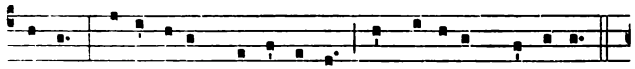

cúmi, Arómatum vírga fúmi, Ange-lórum dómi-na.

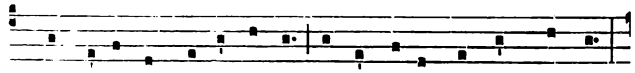

6. Súppli-cámus, nos eménda, Emendá-tos nos comménda

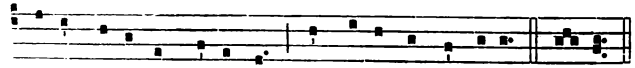

Tu-o Ná-to, ad habénda Sempi-térna gáudi-a. Amen.

℣. *et Oratio ut supra*, 119*.

---

2 Febr. — **IN PURIFICATIONE B. M. V.**

102. — Stirps Jesse.

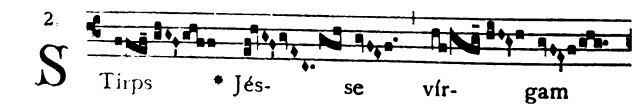

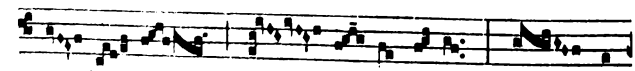

pro- dú- xit, vír- ga-que fló-rem : * Et su-

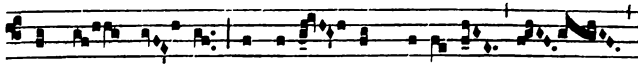

per hunc fló- rem requi-é- scit Spí-ri-tus ál-

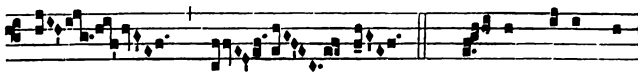

mus. ℣. Vír-go Dé-i Gé-

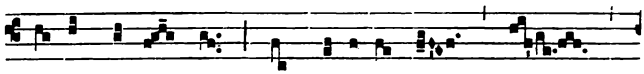

ni-trix vírga est, flos Fí-li- us é-

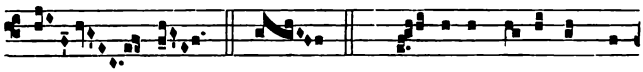

jus. * Et. ℣. Gló- ri- a Pátri, et Fí-

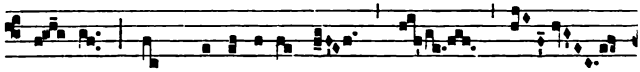

li- o, et Spi-rí-tu-i Sán-

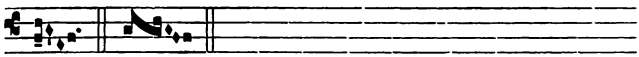

cto. * Et.

℣. *et Oratio ut supra.* 119*.

---

11 Febr. — IN APPARITIONE B. M. V.

103. — Omnis expertem.

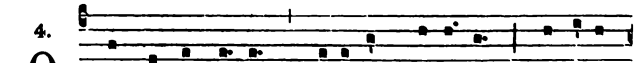

4.

O -mnis expértem máculae Ma-rí- am Edocet

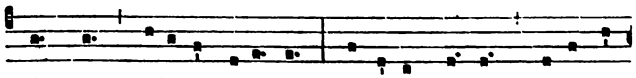

súmmus fíde-i magí-ster; Vírgi-nis gáudens cé-lebrat

25 Mart. — IN ANNUNTIATIONE B. M. V.

104. — Mittit ad Virginem.

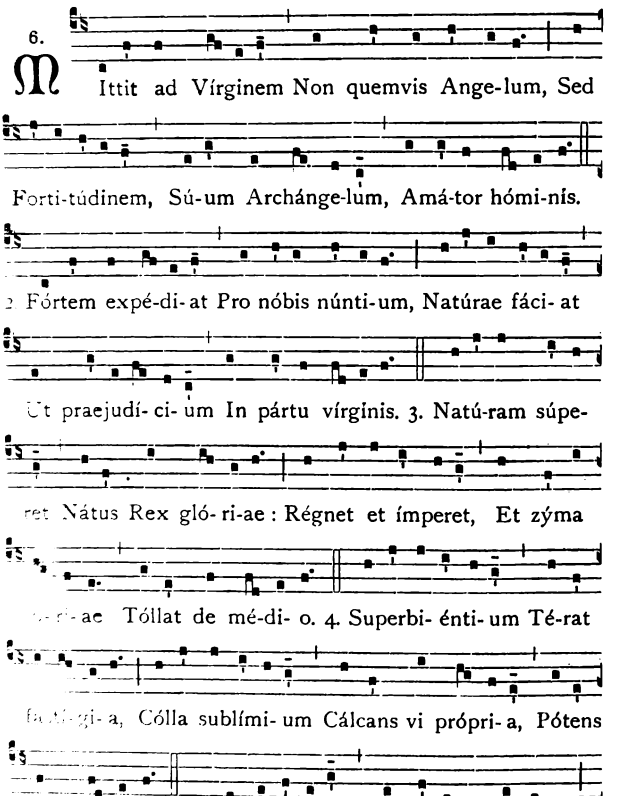

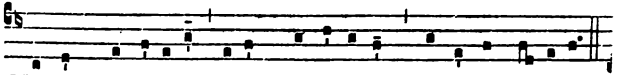

Matrémque fáci- at Sécum partí-ci-pem Pátris impé-ri- i.

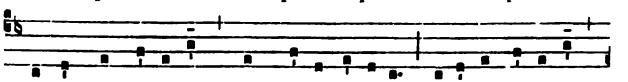

6. Exi qui mítte-ris, Haec dóna díssere; Revé-la vé-te-ris

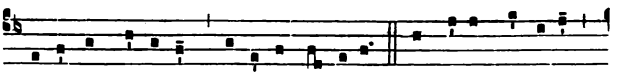

Ve-lámen lítterae, Virtú-te núnti- i. 7. Accéde, núnti-a :

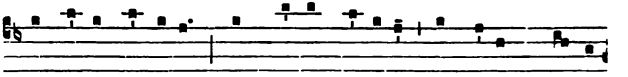

Dic, Ave, cóminus; Dic, pléna grá-ti- a; Dic, técum Dómi-

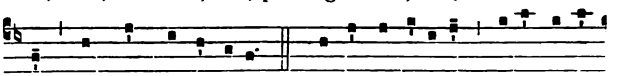

nus; Et dic, ne tíme-as. 8. Vírgo suscípi- as Dé- i depó-

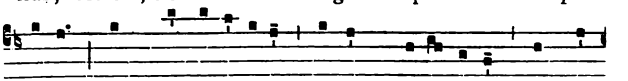

si-tum, In quo perfí-ci- as Cástum propó-si-tum, Et vó-

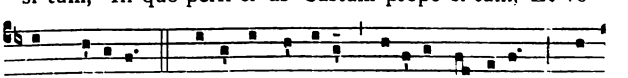

tum téne-as. 9. Audit et súscipit Pu-élla núnti- um; Cré-

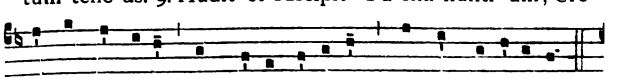

dit, et cóncipit, Et pá-rit fí- li- um, Sed admi-rábi-lem.

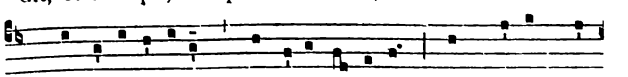

10. Consi- li- á-ri- um Humáni gé-ne-ris, Et Dé- um fór-

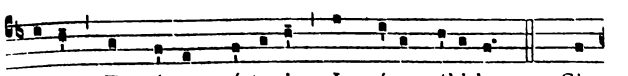

ti- um, Et pátrem póste-ris, In páce stábi-lem : 11. Sic

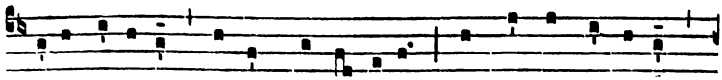

nóbis ó-ri-tur Lúmen de lúmine : Sic hómo násci-tur

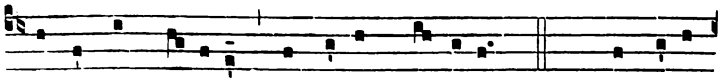

Fáctus ex Vírgine, Indúltor scé- lerum. 12. Qui nóbis

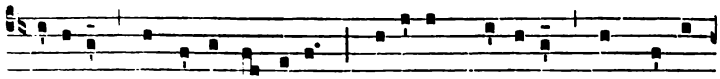

tribu-at Peccá-ti vé-ni- am, Re-átum dí-lu-at, Et dónet

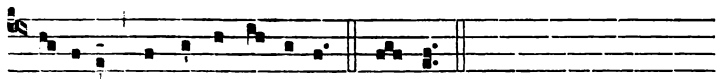

pátri- am In árce sí-de-rum. A-men.

℣. Angelus Dómini nuntiávit Maríae.
℟. Et concépit de Spíritu Sáncto.

Oratio.

DEus, qui de beátae Maríae Vírginis útero Verbum tuum, Angelo nuntiánte, carnem suscípere voluísti : † praesta supplícibus tuis; ut qui vere eam Genitrícem Dei crédimus, * ejus apud te intercessiónibus adjuvémur. Per eúmdem Christum Dóminum nostrum.

TEMPORE PASSIONIS.

105. — Stabat Mater.

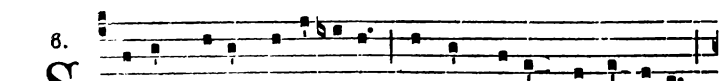

6. STábat Máter do-lo-rósa Júxta crúcem lacrimósa,

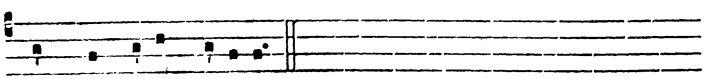

Dum pendébat Fí-li-us.

2. Cújus ánimam geméntem,
Contristátam et doléntem
Pertransívit gládius.

3. O quam trístis et afflícta
Fúit illa benedícta
Máter unigéniti!

4. Quae maerébat et dolébat,
Pía Máter, dum vidébat
Náti poénas ínclyti.

5. Quis est hómo qui non fléret,
Mátrem Christi si vidéret
In tánto supplício?

6. Quis non pósset contristári,
Christi mátrem contemplári
Doléntem cum Fílio?

7. Pro peccátis súae géntis,
Vídit Jésum ín torméntis,
Et flagéllis súbditum.

8. Vídit súum dúlcem nátum
Moriéndo desolátum,
Dum emísit spíritum.

9. Eia Máter, fons amóris,
Me sentíre vim dolóris
Fac, ut técum lúgeam.

10. Fac ut árdeat cor méum
In amándo Christum Déum,
Ut sibi compláceam.

11. Sáncta Máter, ístud ágas,
Crucifíxi fíge plágas
Córdi méo válide.

12. Túi náti vulneráti,
Tam dignáti pro me páti,
Poénas mécum dívide.

13. Fac me técum pie flére,
Crucifíxo condolére,
Donec égo víxero.

14. Juxta crúcem técum stáre,
Et me tibi sociáre
In plánctu desídero.

15. Vírgo vírginum praeclára,
Mihi jam non sis amára :
Fac me técum plángere.

16. Fac ut pórtem Christi mórtem,
Passiónis fac consórtem,
Et plágas recólere.

17. Fac me plágis vulnerári,
Fac me crúce inebriári,
Et cruóre Fílii.

18. Flámmis ne úrar succénsus,
Per te, Virgo, sim defénsus
In die judícii.

19. Christe, cum sit hinc exíre,
Da per Mátrem me veníre
Ad pálmam victóriae.

20. Quando córpus moriétur,
Fac ut ánimae donétur
Paradísi glória. Amen.

¶ *Alter tonus in Missa Septem Dolorum B. M. V. 15 Sept.*

106. — Vadis propitiator.

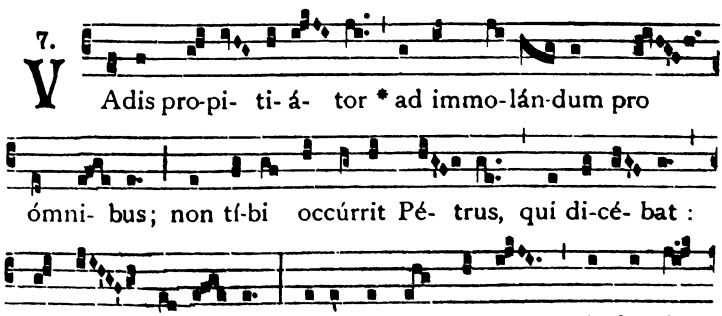

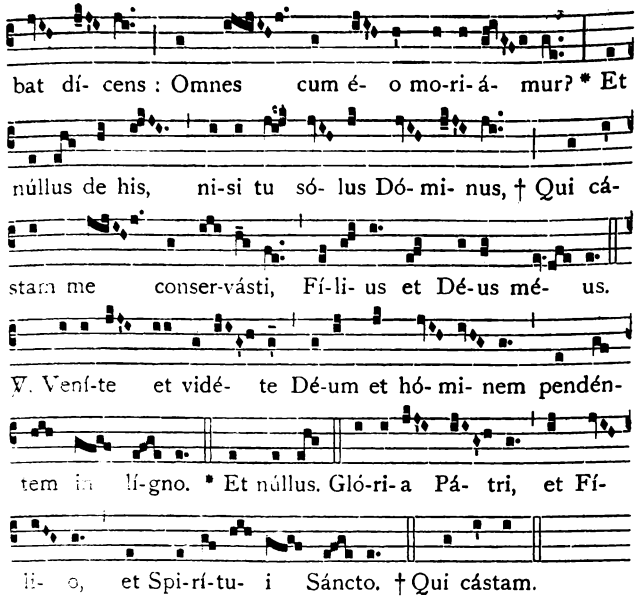

107. — Summae Deus.

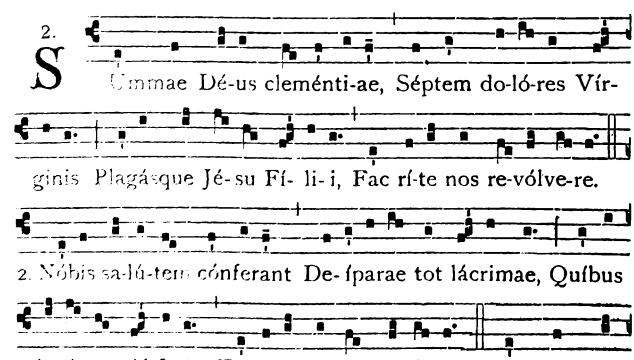

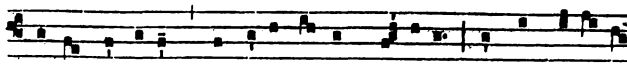

Jé-su vúlnerum Amára contemplá-ti-o, Sint et dó-lo-res

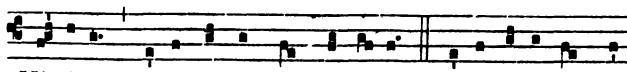

Vírginis Aetérna cúnctis gáudi- a. 4. Jé-su tí-bi sit gló-

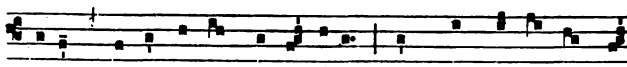

ri- a, Qui pássus es pro sérvu-lis, Cum Pátre et álmo Spí-

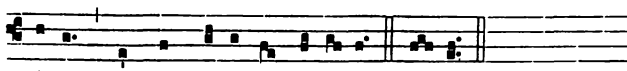

ri-tu, In sempi-térna saécu-la. Amen.

108. — O quot undis lacrimarum.

2.

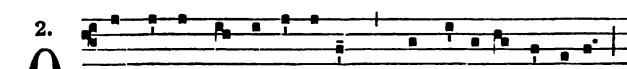

O quot úndis lácrimá-rum, Quo do-ló-re vólvi-tur,

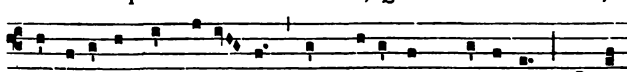

Luctu-ó-sa de cru-én-to Dum revúlsum stí-pi-te, Cérnit

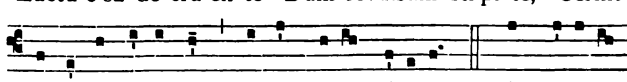

úlnis incubántem Vírgo Má-ter Fí-li-um! 2. Os su-ávе,

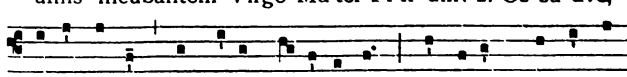

mí-te péctus, Et látus dulcíssimum, Dexterámque vulne-

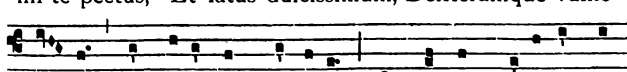

rá- tam, Et sinístram sáuci- am, Et rúbras cru-ó-re plán-

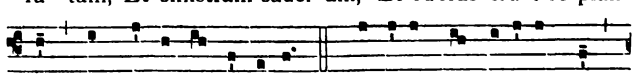

tas, Aegra tíngit lácrimis. 3. Centi-ésque milli-ésque

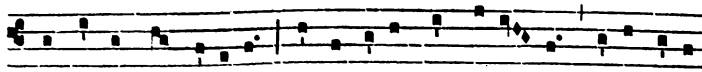

Stríngit árctis néxibus Péctus íllud et lacér-tos, Illa fígit

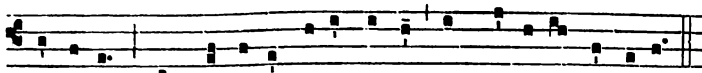

vúlne-ra : Sícque tó-ta colliquéscit In do-ló-ris óscu-lis.

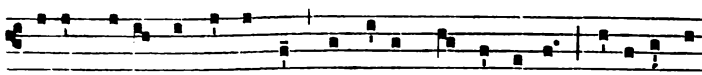

4. E-ia Má-ter, obsecrámus Per tú-as has lácrimas, Fi-li-íque

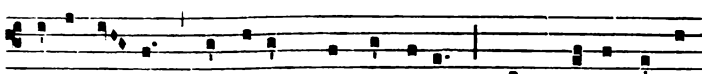

tríste fú-nus, Vulnerúmque púrpuram, Hunc tú-i córdis

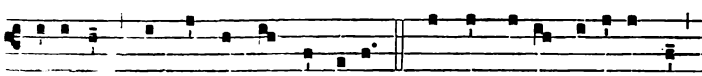

doló-rem Cónde nóstris córdibus. 5. Esto Pátri Fi-li-óque,

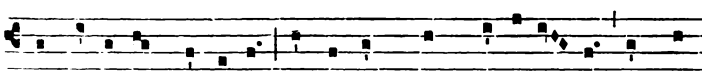

et co-aévo Flámi-ni, Esto súmmae Tri-ni-tá-ti Sempi-

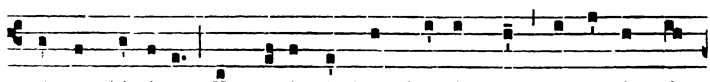

térna gló-ri-a, Et perénnis laus honórque, Hoc et ómni

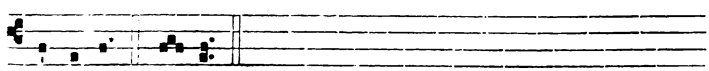

saécu-lo. Amen.

109. — Fasciculus myrrhae.

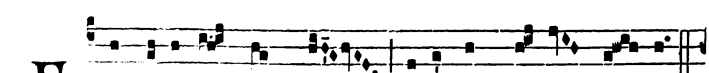

F Ascícu-lus mýrrhae * Di-léctus mé-us mí-hi.

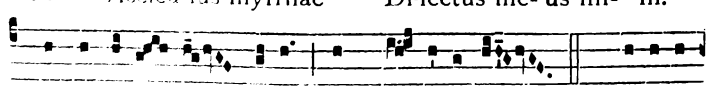

℣. Inter úbe-ra mé-a commo-rábi-tur. ℣. Gló-ri-a

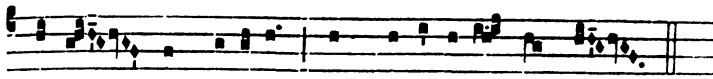

Pátri, et Fí-li-o, et Spi-rí-tu-i Sáncto.

110. — Defecerunt.

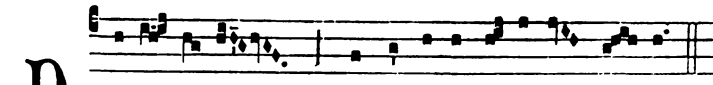

D Efe- cé-runt * Prae lácrimis ó-cu-li mé- i.

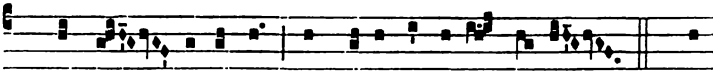

℣. Contur- bá-ta sunt ómni-a vísce-ra mé- a. ℣. Gló-

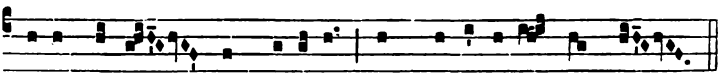

ri-a Pátri, et Fí-li-o, et Spi-rí-tu-i Sáncto.

℣. Ora pro nóbis Vírgo dolorosíssima.
℟. Ut dígni efficiámur promissiónibus Christi.

Oratio.

INtervéniat pro nobis quaésumus Dómine Jesu Christe † nunc et in hora mortis nostrae, apud tuam cleméntiam beáta Virgo María Mater tua * cujus sacratíssimam ánimam, in hora tuae passiónis, dolóris gládius pertransívit. Qui vivis et regnas in saécula saeculórum.

TEMPORE PASCHALI.

111. — Concordi laetitia.

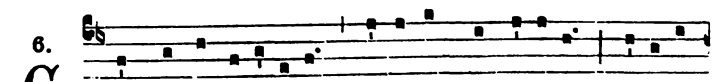

6. C Oncórdi laetí-ti-a, Propúlsa maestí-ti-a, Ma-rí-ae

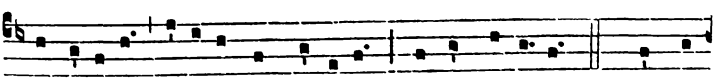

praecóni-a Réco-lat Ecclé-si-a : Vírgo Ma-rí- a! 2. Quae fe-

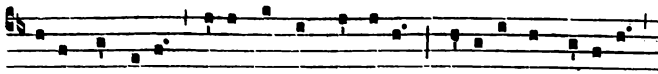

lí-ci gáudi- o, Resurgénte Dómino, Flóru-it ut lí-li- um,

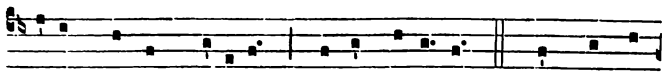

Vívum cérnens Fí-li- um : Vírgo Ma-rí- a! 3. Quam concén-

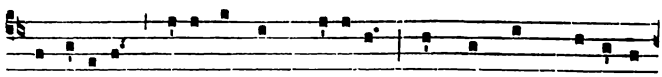

tu pári-li Chó-ri láudant caéli-ci, Et nos cum caelésti-

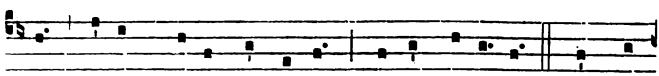

bus Nóvum mé-los pángimus : Vírgo Ma-rí- a! 4. O Re-

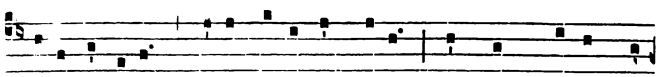

gína vírginum, Vó-tis fáve súppli-cum, Et post mórtis stá-

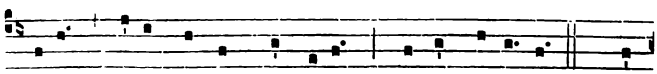

di- um, Vítae cónfer praémi- um : Vírgo Ma-rí- a! 5. Glo-

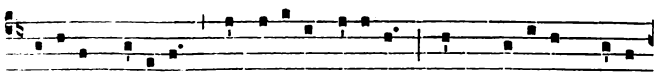

ri- ósa Trí-ni-tas, Indiví-sa Uni-tas, Ob Ma-rí-ae mé-ri-

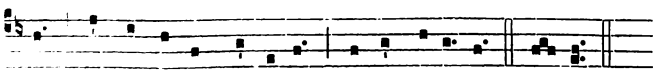

-a Nos sálva per saécu-la : Vírgo Marí- a. Amen.

112. — Maria Virgo.

1.

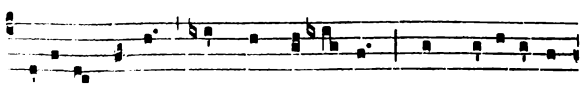

Marí- a Vírgo * semper lae-tá-re, quae meru-ísti

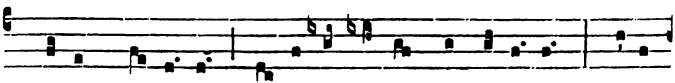

Chrístum portá-re, caé-li et térrae Condi-tó-rem; qui-a

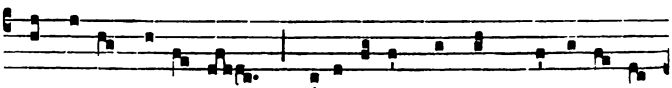

de tú-o ú-te-ro protu-lísti múndi * Salva-tó-rem,

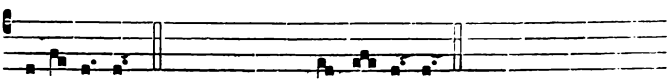

alle-lú-ia. *Post Septuag.* * Salva-tó-rem.

113. — Regina caeli.

1.

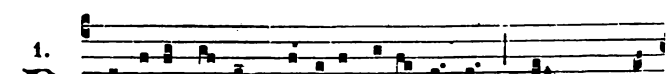

℟ Egína caé-li * laetáre, alle-lú-ia : qui- a quem

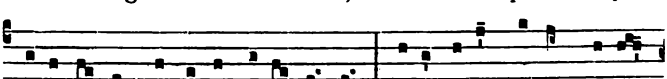

meru-í-sti portá-re, alle-lú-ia : resurréxit sic-ut díxit,

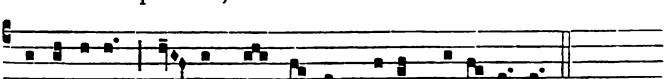

alle-lú-ia : ó-ra pro nó-bis Dé-um, alle-lú-ia.

℣. Post pártum Vírgo invioláta permansísti.
℟. Déi Génitrix intercéde pro nóbis.

Oratio.

GRátiam tuam, quaésumus Dómine, méntibus nostris infúnde : † ut qui, Angelo nuntiánte, Christi Fílii tui Incarnatiónem cognóvimus, * per passiónem ejus et crucem ad resurrectiónis glóriam perducámur. Per eúmdem Christum Dóminum nostrum. ℟. Amen.

15 Aug. — IN ASSUMPTIONE B. M. V.

114. — Paradisi portae.

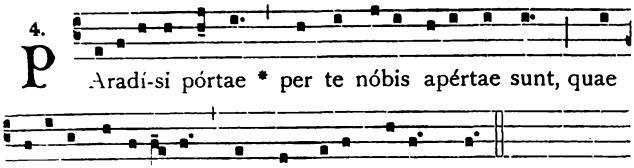

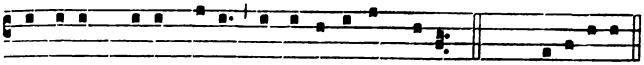

Dóminus Dé-us tú-us, et ado-rábunt é-um. *Ant.* Paradí-si.

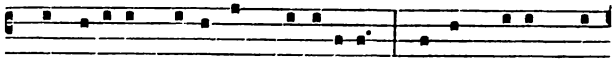

3. ℣. Et fí-li-ae Tý-ri in muné-ribus * vúltum tú-um de-

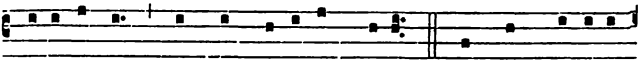

precabúntur : ómnes dí-vi-tes plébis. ℣. Omnis gló-ri-a

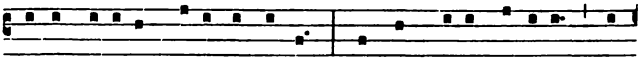

é-jus fí-li-ae Régis ab íntus : * in fímbri-is áure-is cir-

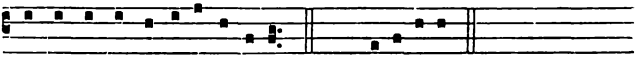

cumamícta va-ri-e-tá-tibus. *Ant.* Paradí-si.

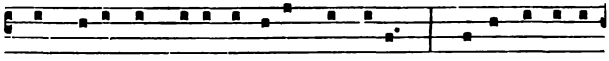

4. ℣. Adducéntur Régi vírgines post é-am: * próximae é-jus

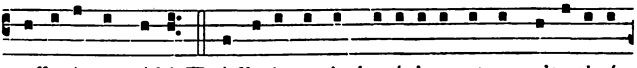

afferéntur tí-bi. ℣. Afferéntur in laetí-ti-a et exsulta-ti-ó-

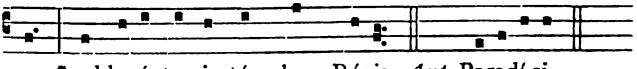

ne : * adducéntur in témplum Régis. *Ant.* Paradí-si.

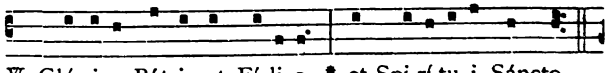

5. ℣. Gló-ri-a Pátri, et Fí-li-o, * et Spi-rí-tu-i Sáncto.

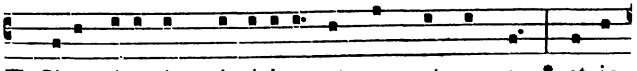

℣. Sicut érat in princípi-o, et nunc, et semper, * et in

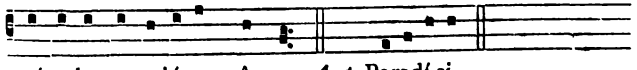

saécu-la saecu-lórum. Amen. *Ant.* Paradí-si.

115. — Ascendit Christus.

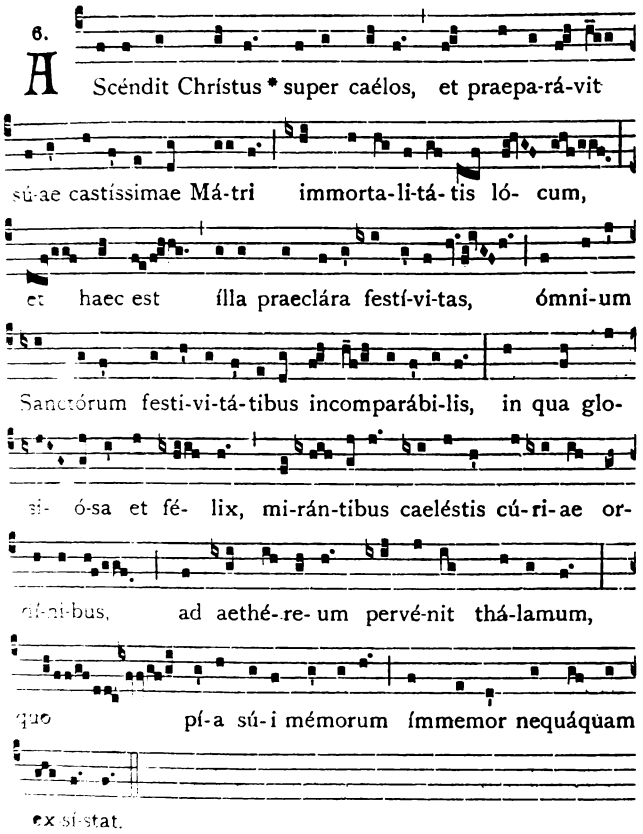

116. — Super salutem.

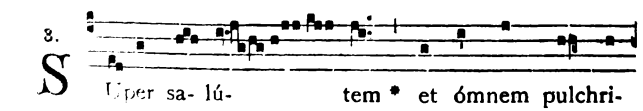

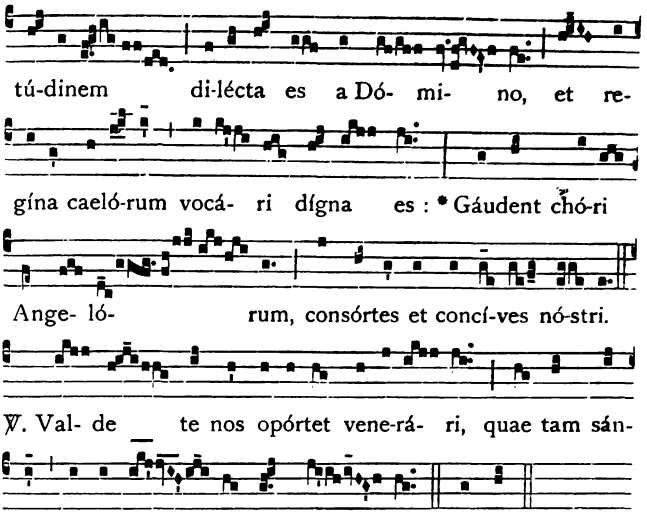

117. — O quam glorifica.

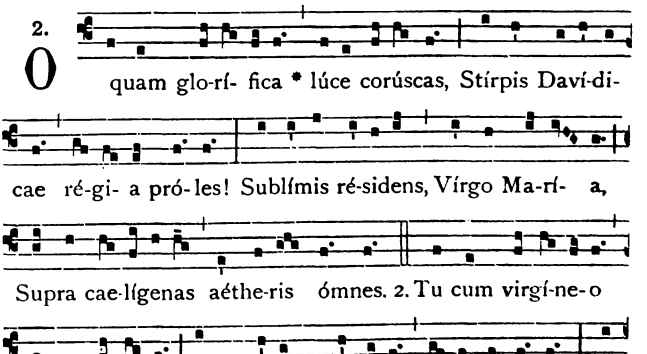

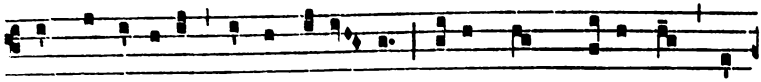

cris viscé-ribus cásta pará-sti; Nátus hinc Dé-us est cór-

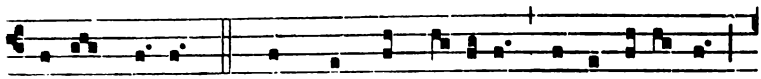

po-re Christus. 3. Quem cúnctus vé-nerans órbis adó-rat,

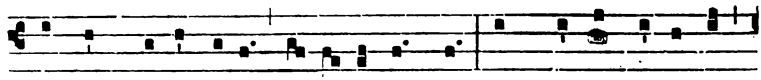

Cui nunc rí-te génu flécti-tur ómne; A quo te, pé-timus,

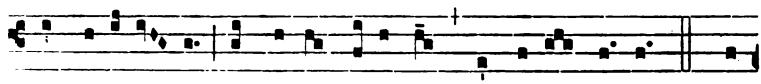

subveni-én-te, Abjéctis ténebris, gáudi-a lú-cis. 4. Hoc

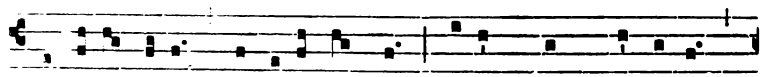

largí-re Páter lúminis ómnis, Nátum per própri-um,

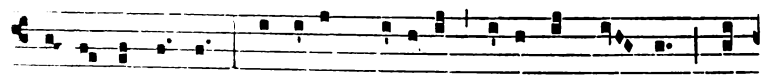

Flámi-ne sácro, Qui técum ní-tida vívit in aéthra Ré-

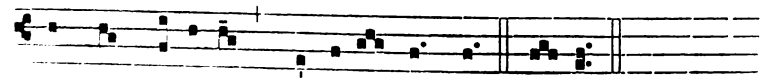

gnans ac móde-rans saécu-la cúncta. Amen.

118. — Virginitas caelum.

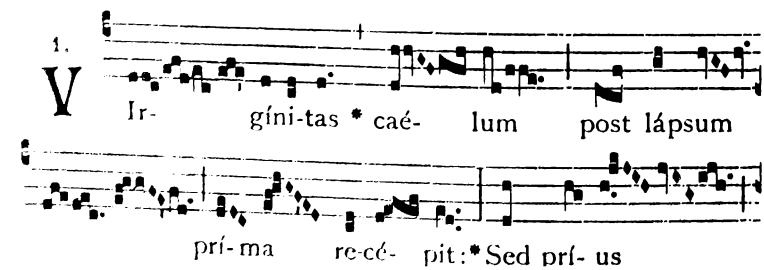

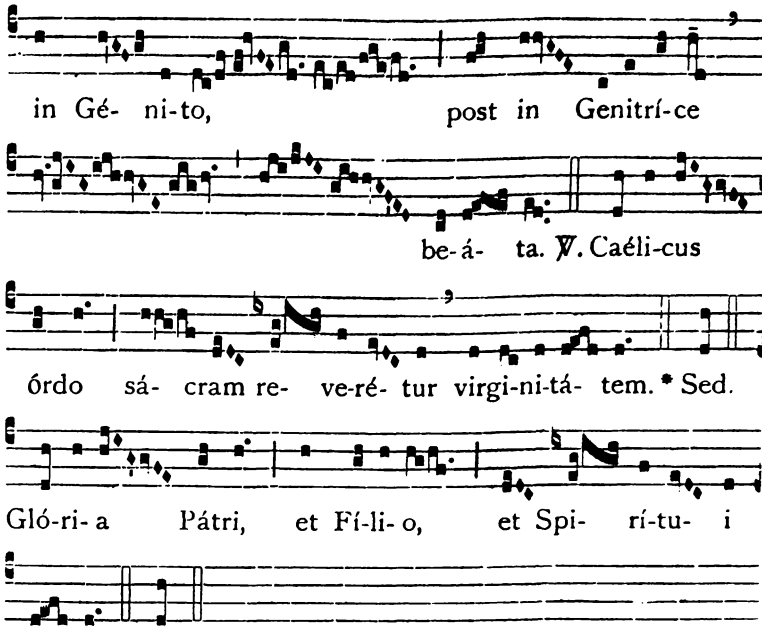

℣. Ora pro nóbis sáncta Déi Génitrix.
℟. Ut dígni efficiámur promissiónibus Christi.

Oratio.

VEneránda nobis, Dómine, hujus díei festívitas, opem cónferat salutárem † in qua sancta Dei Génitrix, mortem súbiit temporálem, nec tamen mortis néxibus déprimi pótuit * quae Fílium tuum Dóminum nostrum de se génuit incarnátum. Qui tecum vivit et regnat in saécula saeculórum.

---

8 Sept. — **IN NATIVITATE B. M. V.**

119. — Solem justitiae.

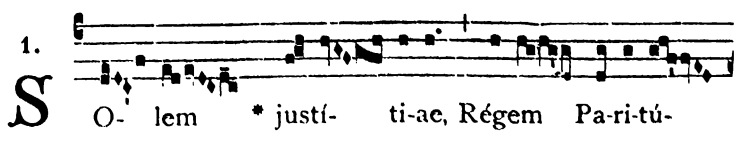

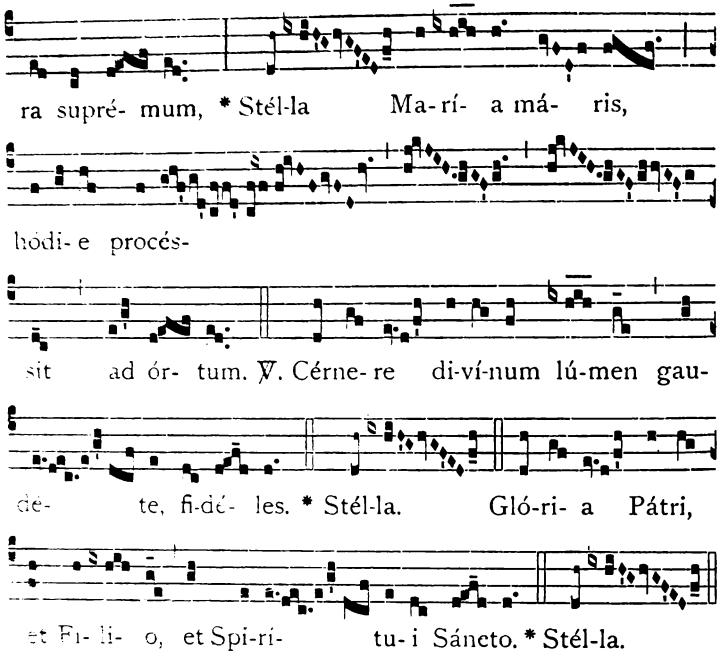

120. — Ad nutum Domini.

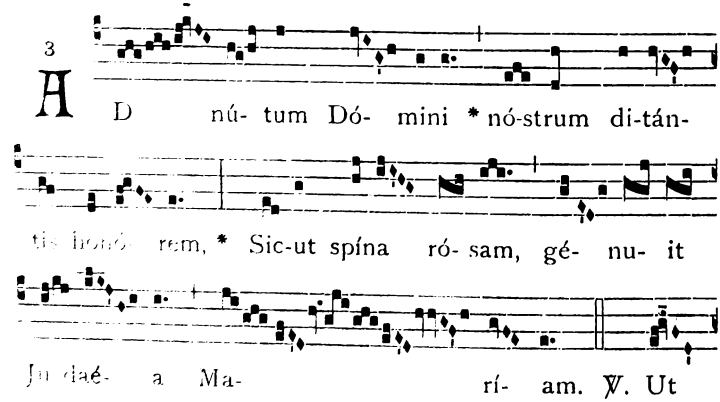

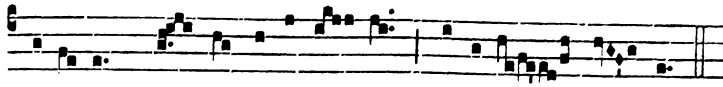

ví-ti- um vír- tus ope-rí- ret, grá-ti-a cúl- pam.

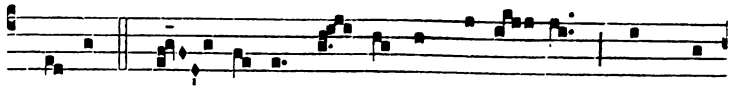

* Sic-ut. Gló- ri- a Pá- tri, et Fí- li- o, et Spi-

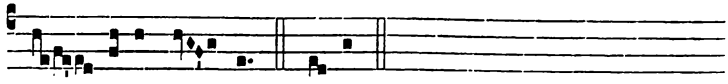

rí- tu- i Sán-cto. * Sic-ut.

121. — Virgo Maria.

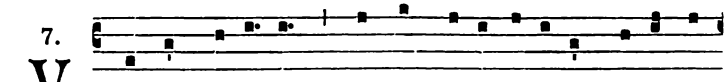

7. V Irgo Ma-rí- a, * non est tí-bi símí-lis ná-ta in

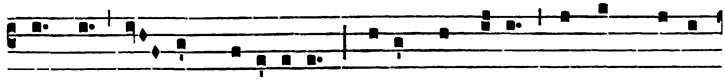

múndo, in- ter mu-lí- eres : flórens ut rósa, frágrans sic-ut

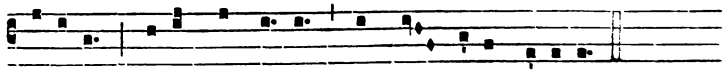

lí-li- um, óra pro nó-bis, sáncta Dé- i Génitrix.

℣. Post pártum Vírgo invioláta permansísti.
℟. Déi Génitrix, intercéde pro nóbis.

Oratio.

SUpplicátionem servórum tuórum Deus miserátor exáudi † ut qui in Nativitáte sanctae Dei Genitrícis et Virginis congregámur * ejus intercessiónibus a te de instántibus perículis eruámur. Per eúmdem Christum Dóminum nostrum.

7 Oct. — IN SOLEMNITATE SS. ROSARII.

122. — Dei Matris cantibus.

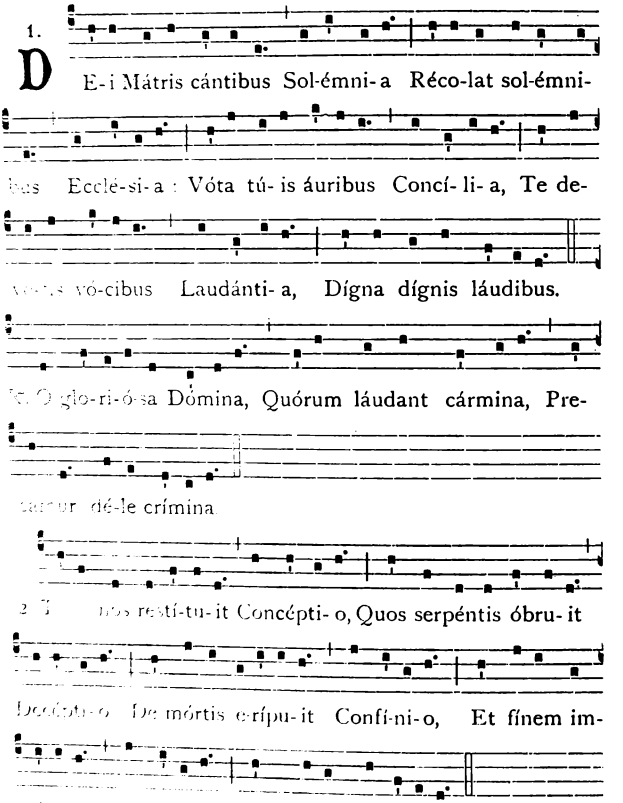

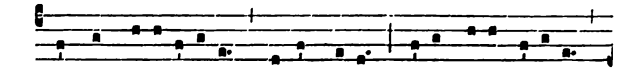

3. Est et venerábi-lis Sol-émni-tas Nóbis tú-a nóbi-lis

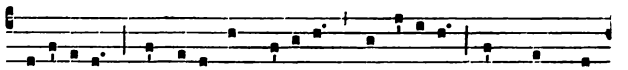

Na-tívi-tas : Súrgeret ut frági-lis Humí-li-tas Per quam vé-

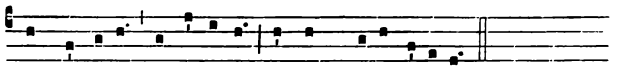

nit húmi-lis Sublími-tas Incomprehensíbi-lis. ℟. O gloriósa.

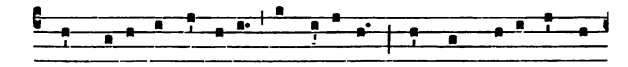

4. Quam tíbi vox áttu-lit Angé-li-ca, Múndum sálus éxtu-

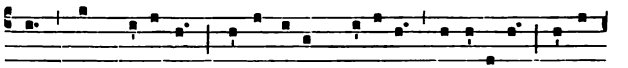

lit Ad caéli-ca : Bóna sécum détu-lit Vi-ví-fica, Má-la

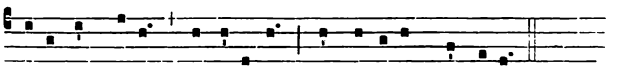

nóbis ábstu-lit Mortí-fi-ca, Et sa-lútem cóntu-lit.

℟. O gloriósa.

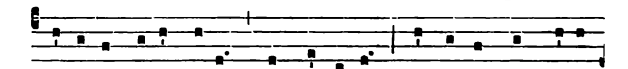

5. Pudó-ris perínclytus In te ní-tor, Fuscántis nec há-li-

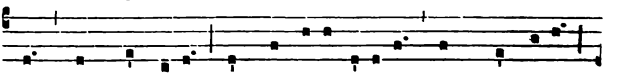

tus Est cógni-tor : Ex te nóbis édi-tus Est Cóndi-tor :

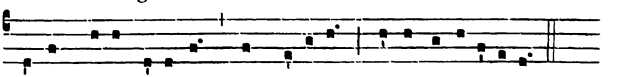

Idem tíbi géni-tus Et géni-tor Pátris Unigéni-tus.

℟. O gloriósa.

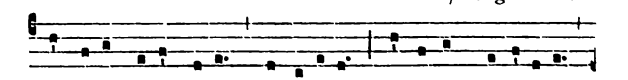

6. Te décet fecúndi-tas Virginá-lis, Lúminum festívi-tas

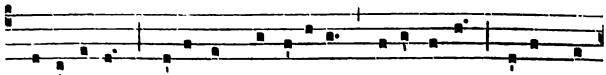

Spi-ri-tá-lis : Céra est virgíni-tas Parentá-lis, Línum est

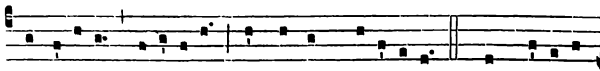

humí-li-tas Fi-li-á-lis : Ignis est Diví-ni-tas. ℟. O glo-ri-ó-

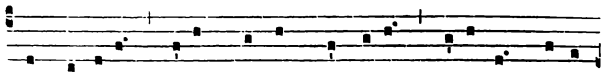

sa Dómina, Quórum láudant cármina, Precámur, dé-le

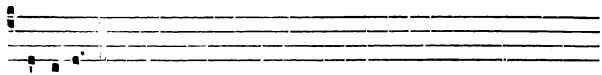

crímina.

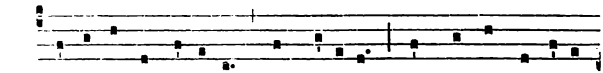

℣. Ades ergo mí-se-ris Supplí-cibus Et nóstri memíne-

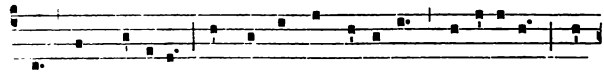

ris. Ut pré-cibus Nos conjúngas súpe-ris Spi-rí-tibus Quo

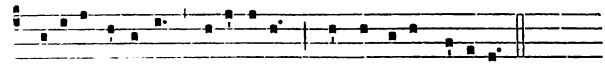

praeláta cé-te-ris Caeléstibus, Frúctu tú-o frú-e-ris.

℟. O gloriósa.

123. — Omni die.

1.

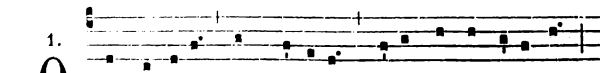

O -mni dí-e Dic Ma-rí-ae, Mé-a, láudes, ánima :

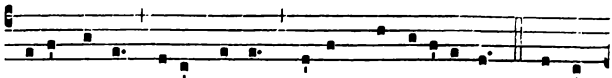

Ejus fésta, Ejus gésta Có-le splendidíssima. 2. Contem-

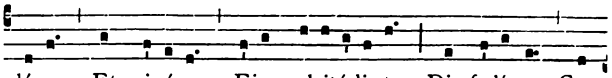

pláre Et mi-ráre Ejus celsitúdinem, Dic fe-lí-cem Ge-

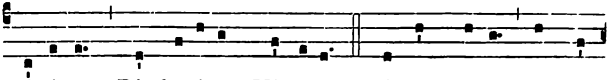

nitrí-cem, Dic be-átam Vírginem. 3. Ipsam có-le, Ut de

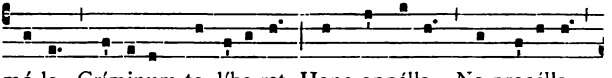

mó-le Críminum te líbe-ret: Hanc appélla, Ne procélla

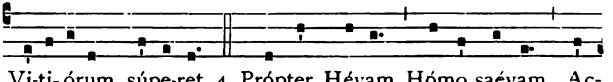

Vi-ti-órum súpe-ret. 4. Própter Hévam Hómo saévam Ac-

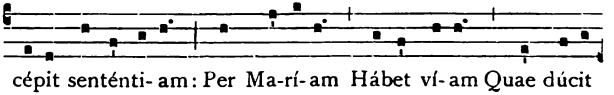

cépit senténti-am: Per Ma-rí-am Hábet ví-am Quae dúcit

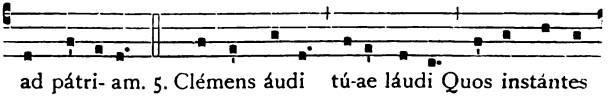

ad pátri-am. 5. Clémens áudi tú-ae láudi Quos instántes

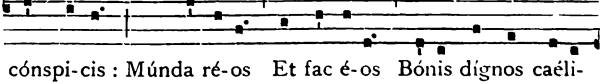

cónspi-cis: Múnda ré-os Et fac é-os Bónis dignos caéli-

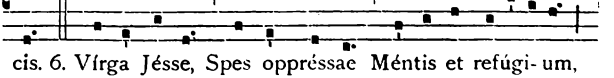

cis. 6. Vírga Jésse, Spes oppréssae Méntis et refúgi-um,

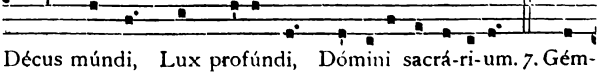

Décus múndi, Lux profúndi, Dómini sacrá-ri-um. 7. Gém-

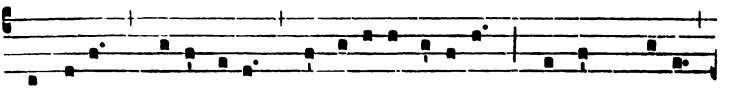

ma décens, Rósa récens, Casti-tá-tis lí-li-um : Cástum chórum

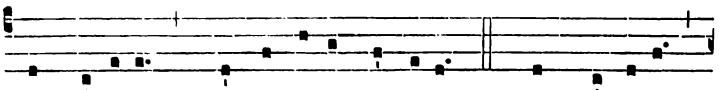

Ad po-lórum Quae perdú-cis gáudi-um. 7. Púlchra tóta,

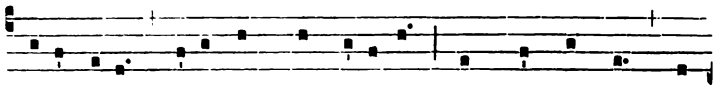

Sine nóta Cujuscúmque máculae, Fac me múndum Et

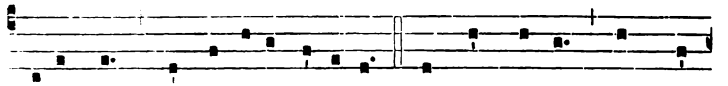

jucúndum Te laudáre sédu-le. 9. Ut sim cástus Et mo-

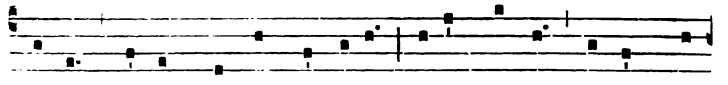

destus, Dúlcis, blándus, sóbri-us, Pí-us, réctus, Circumspé-

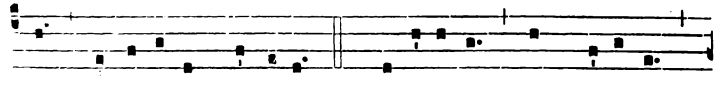

ctus Simultá-tis nésci-us : 10. Erudí-tus Et muní-tus

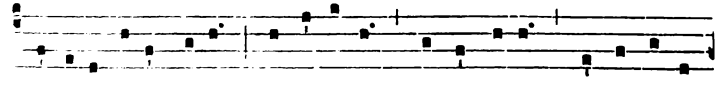

Di-vinis e-lóqui-is, Timo-rá-tus Et ornátus Sácris exer-

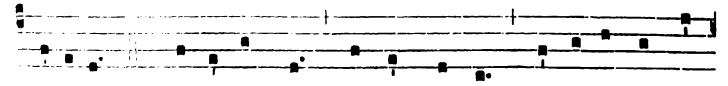

cí-ti-is. 11. Vírgo sáncta, Cérne quánta Perfe-rámus jú-

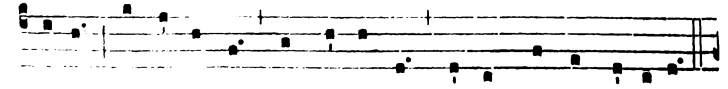

gi-ter Tentaménta, Et susténta Nos ut stémus fórti-ter.

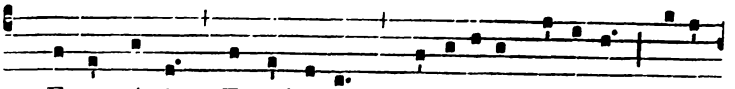

12. Esto tútrix · Et adjútrix Christi- áni pópu-li; Pácem

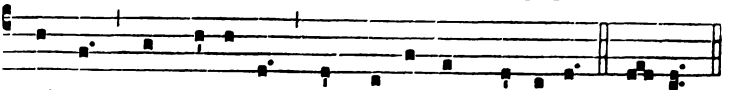

praésta, Ne mo-lésta Nos pertúrbent saécu-la. Amen.

℣. Regína sacratíssimi Rosárii, óra pro nóbis.
℟. Ut dígni efficiámur promissiónibus Chrísti.

Oratio.

DEus, cujus Unigénitus per vitam, mortem et resurrectiónem suam nobis salútis aetérnae praémia comparávit : † concéde quaésumus; ut haec mystéria sacratíssimo beátae Maríae Vírginis Rosário recoléntes, * et imitémur quod cóntinent, et quod promíttunt assequámur. Per eúmdem Christum Dóminum nostrum.

ANTIPHONAE PRO MYSTERIIS ROSARII.

I. Pro prima quinquagena seu parte gaudiosa

Ant. Gáude Déi Génitrix. 111*.

1. Domini Jesu Christi incarnatio, Angelo B. Mariae Virgini nuntiante.

1.

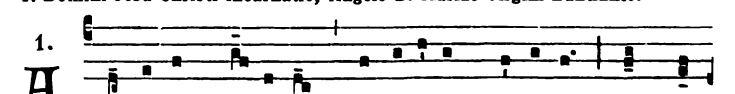

ANge-lus Dómi-ni * nunti- ávit Ma-rí- ae, et con-

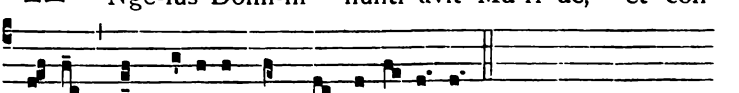

cé-pit de Spí-ri-tu Sáncto, alle- lú- ia.

2. Domini Jesu Christi gestatio ad beatam Elisabeth.

2.

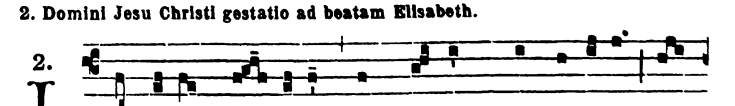

INtrávit Ma- rí- a * in dómum Zacha-rí-ae, et

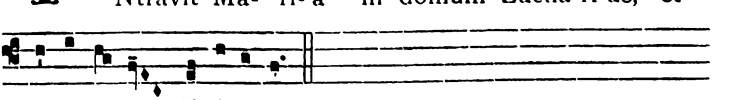

sa-lu-tá-vit E-lí-sabeth.

3. Domini Jesu Christi nativitas.

2.

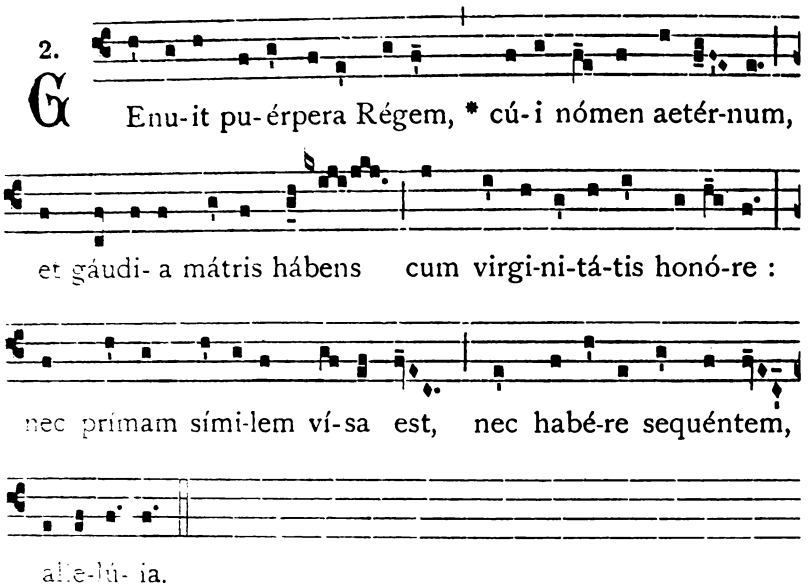

4. Domini Jesu Christi praesentatio in templo.

1.

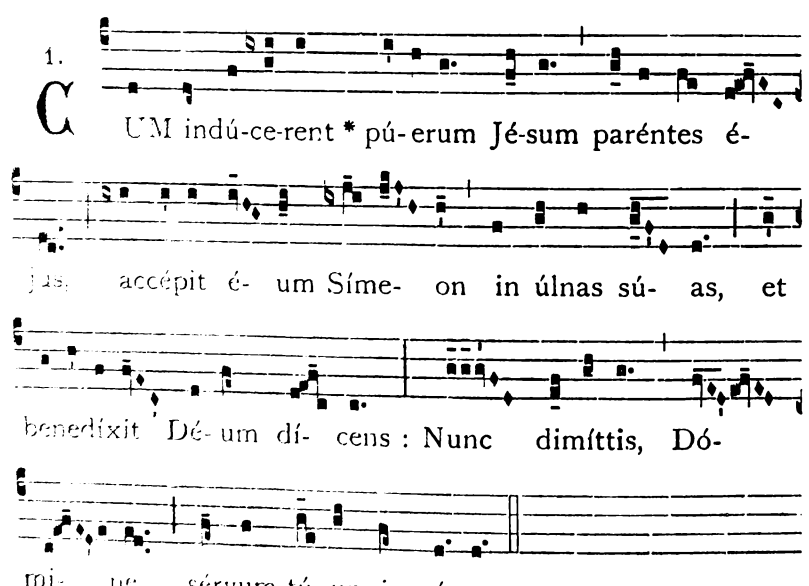

5. Domini Jesu Christi duodennis inventio in medio doctorum.

3.

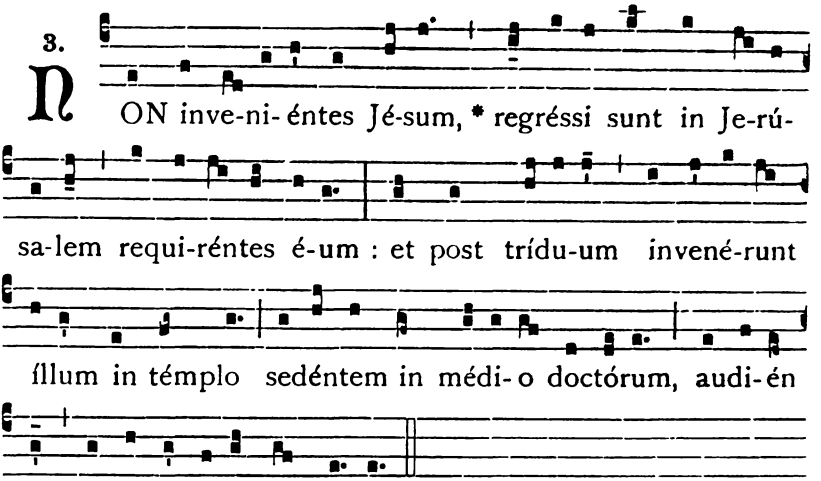

II. Pro secunda quinquagena seu parte dolorosa.

8.

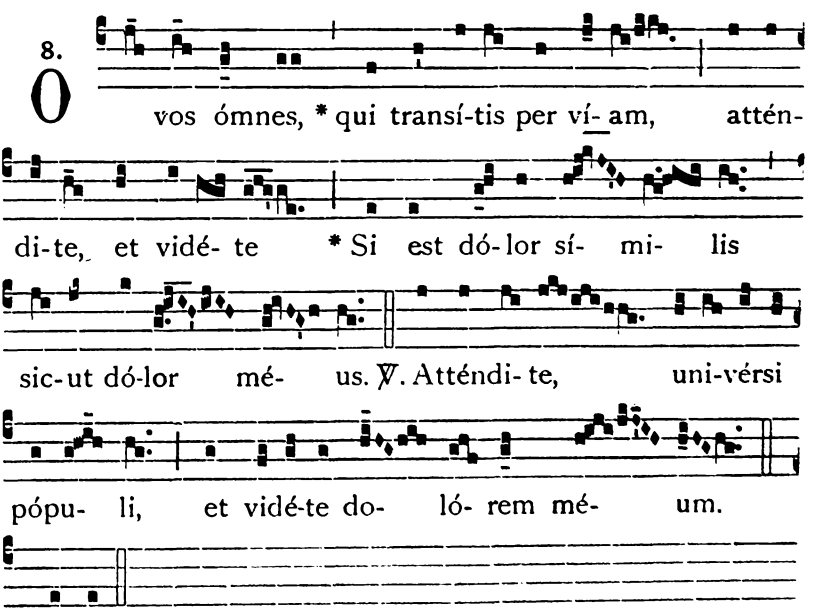

1. Domini Jesu Christi sudor sanguineus in horto.

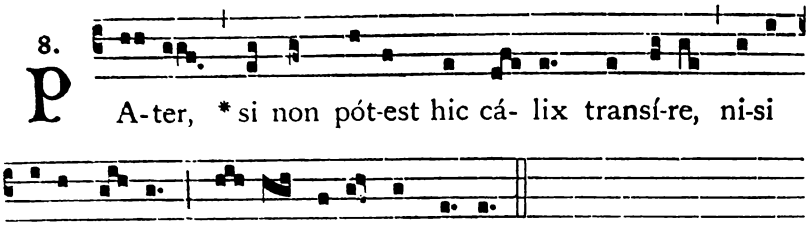

2. Domini Jesu Christi flagellatio.

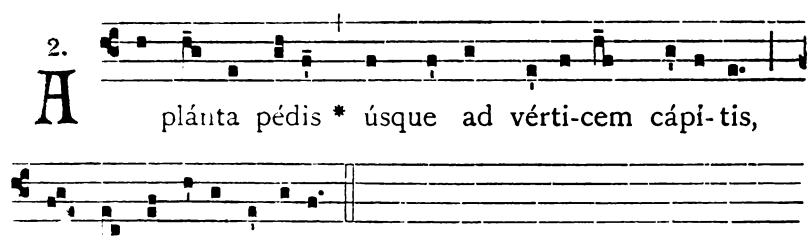

3. Domini Jesu Christi spinea coronatio.

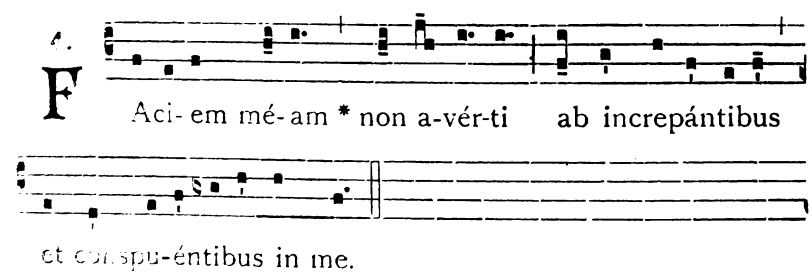

4. Domini Jesu Christi dolores deferentis crucem ad Calvariae montem.

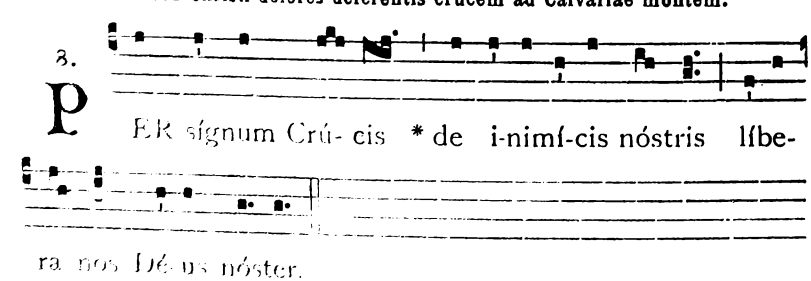

5. Domini Jesu Christi in cruce suspensio et mors.

2.

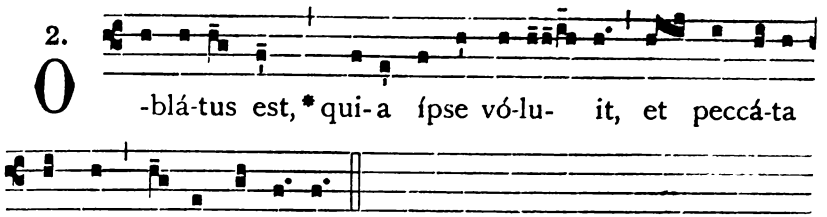

III. Pro tertia quinquagena seu parte gloriosa.

8.

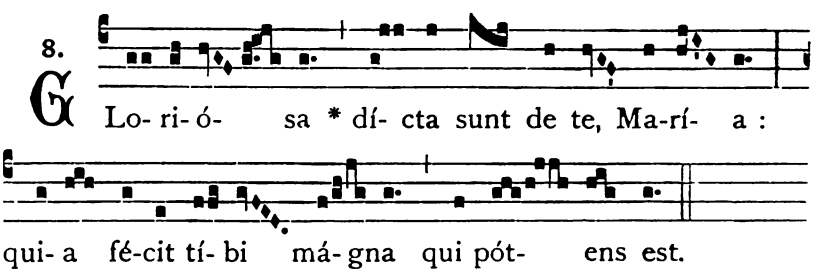

1. Domini Jesu Christi a mortuis resurrectio.

7.

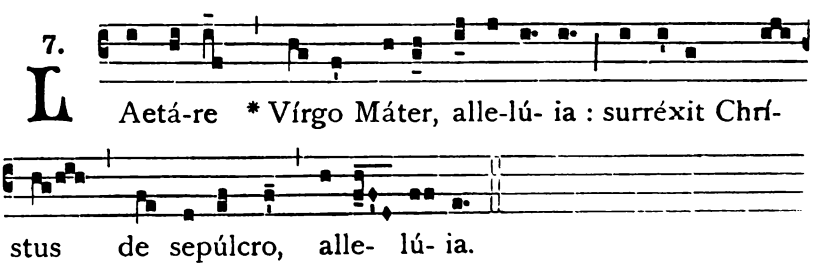

2. Domini Jesu Christi in caelum ascensio.

4.

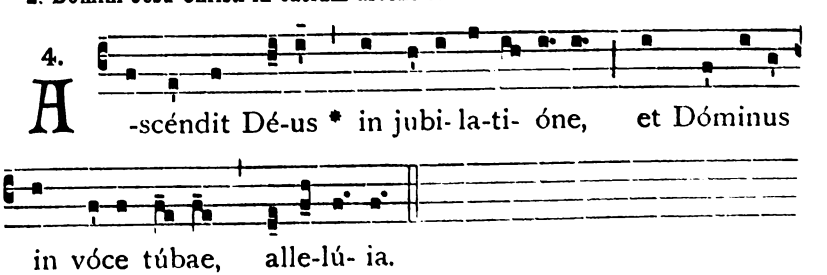

3. Dominus Jesus Christus a Patre omnipotente mittens Spiritum Sanctum in Apostolos.

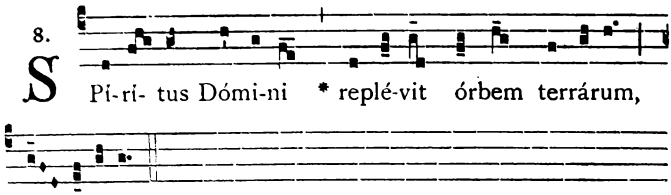

4. Domini Jesu Christi Matris, B. Mariae Virginis assumptio in caelum.

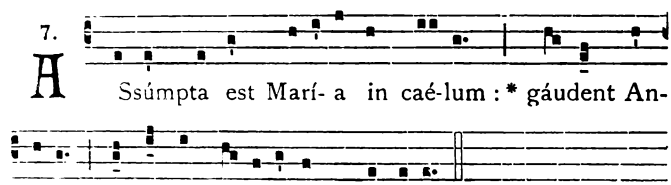

5. Domini Jesu Christi Matris, B. Mariae Virginis in caelis coronatio.

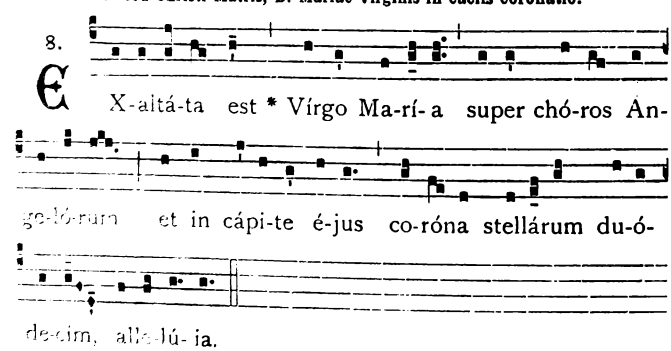

124. — HYMNI PRO MYSTERIIS ROSARII.

I. Mysteria gaudiosa.

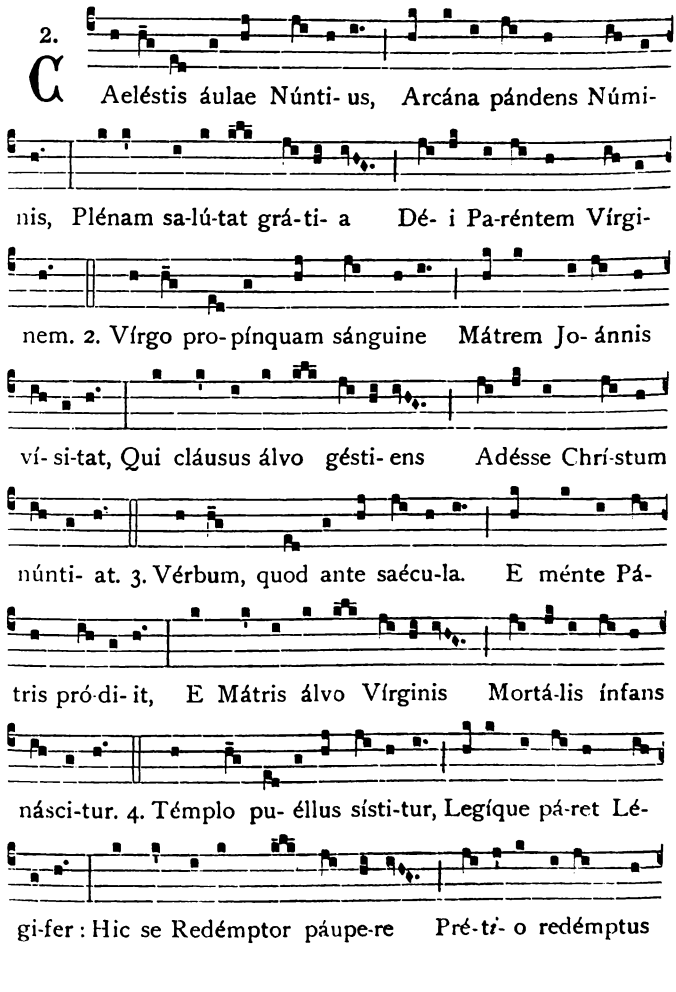

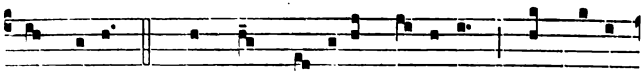

ímmo-lat. 5. Quem jam do-lébat pérdi-tum, Mox laéta

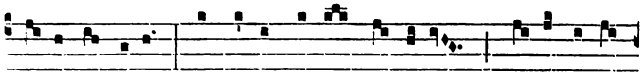

Má-ter ínvenit : Ignó-ta dóctis méntibus Edisse-rén-

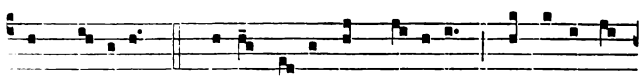

tem Fí- li-um. 6. Jé-su tí-bi sit gló-ri- a, Qui ná-tus es

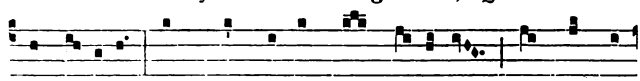

de Virgine, Cum Pátre et álmo Spí-rí-tu, In sempi-

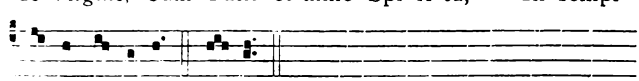

-terna saécu-la. Amen.

II. Mysteria dolorosa.

2.

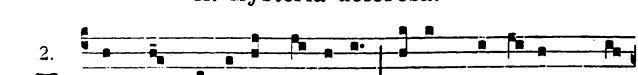

I N mónte o-lí-vis cónsi-to Redémptor ó-rans pró-

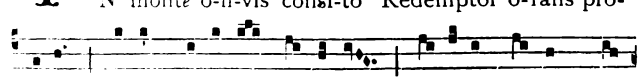

-cidit, Maéret, pavéscit, dé- fi-cit, Sudóre má-nans sán-

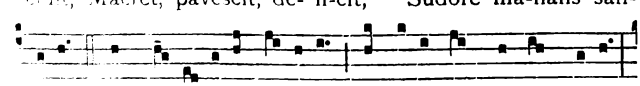

-guinis. 2 A pro-di-tóre trá-di-tus Raptátur in poénas Dé-us,

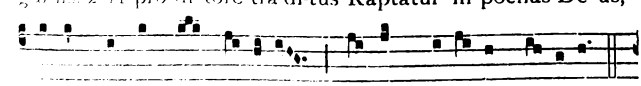

Du-ríque vínctus né-xibus, Flágris cru-éntis caédi-tur.

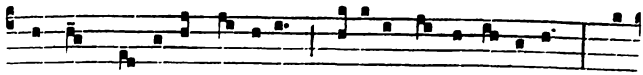

3. Intéxta a-cú-tis séntibus. Coróna contumé- li-ae, Squa-

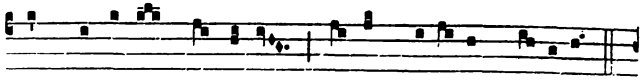

lénti amíctum púrpu-ra, Ré-gem coró-nat gló-ri-ae.

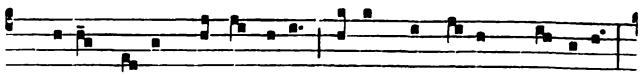

4. Mó-lis crú-cem ter árdu-ae, Súdans, anhé- lans, cóncidens,

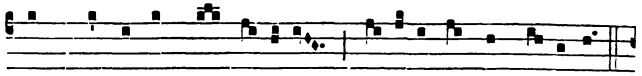

Ad móntis úsque vérti-cem Gestáre vi compél-li-tur.

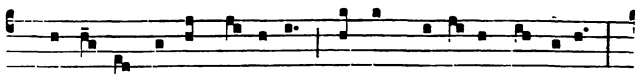

5. Confí-xus atro stí- pi-te Inter sce-léstos ínnocens,

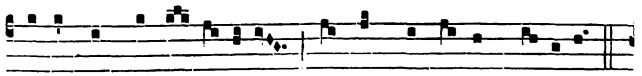

Orándo pro tor-tó-ribus, Exsánguis éfflat spí- ri-tum.

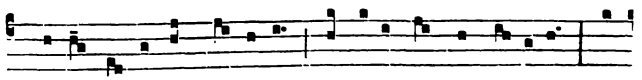

6. Jé-su, tí- bi sit gló- ri- a, Qui nátus es de Vírgine, Cum

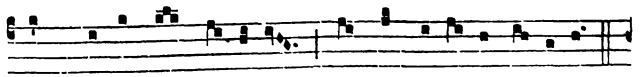

Pátre, et álmo Spí- ri-tu, In sempi-térna saécu-la.

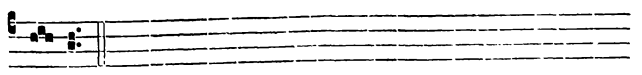

Amen.

III. Mysteria gloriosa.

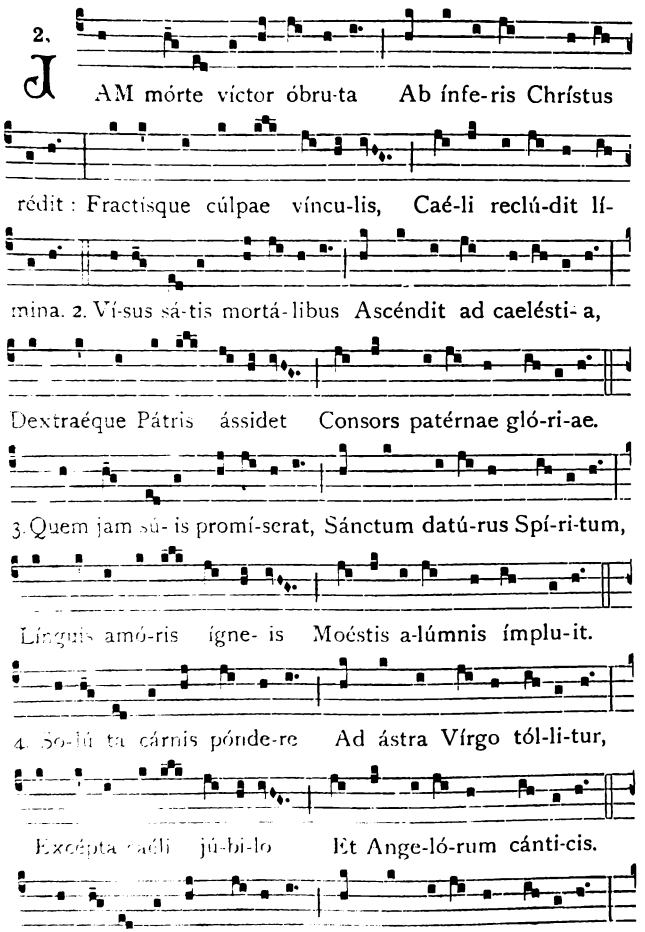

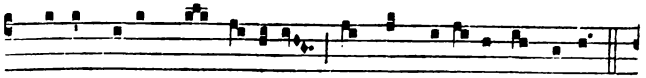

Thróno propínqua Fí- li- i Cúnctis cre- á- tis ímpe-rat.

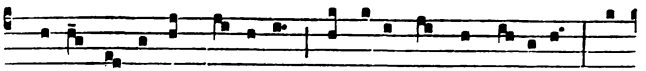

6. Jé-su tí- bi sit gló- ri- a, Qui nátus es de Vírgine, Cum

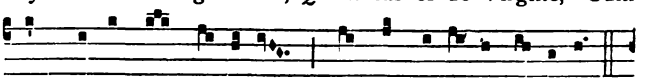

Pátre et álmo Spí- ri-tu, In sempi-térna saécu-la.

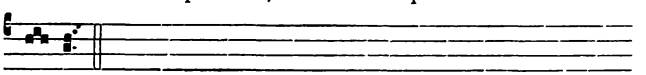

Amen.

IN FESTO D. N. J. C. REGIS.

125. — Exaltata est.

1.

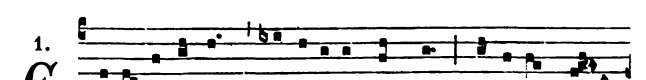

℣. X-altá-ta est * glo-ri-ósa semper Ma-rí- a Vír-

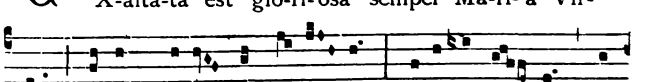

go super chóros Ange-ló- rum : vení- te ó-mnes, ma-

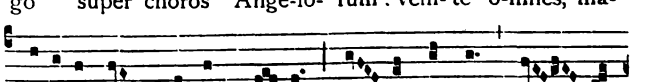

gni-fi-cémus Chrístum ré- gem, cú- jus régnum, ré- gnum

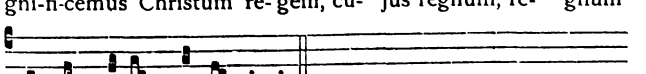

est ómni- um saecu-ló-rum.

℣. Ora pro nóbis. *et Oratio.* Concéde nos. *p.* 184*.

126. — Languentibus in Purgatorio

6.

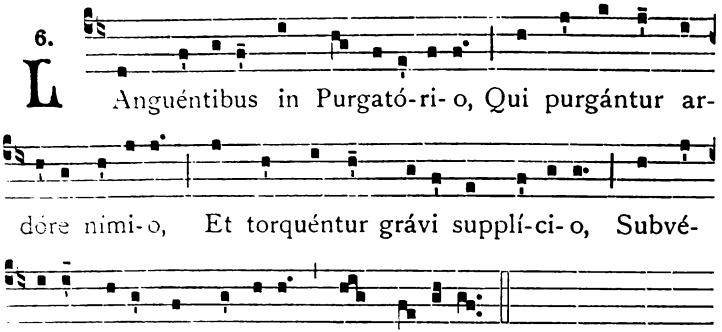

2. Fons es pátens qui cúlpas ábluis,
Omnes júvas et núllum réspuis :
Mánum túam exténde mórtuis,
Qui sub poénis lánguent contínuis : **O María!**

3. Ad te pie suspírant mórtui,
Cupiéntes de poénis érui,
Et adésse túo conspéctui,
Aeternísque gáudiis pérfrui : **O María!**

4. Geméntibus Máter accélera,
Pietátis osténde víscera :
Illos Jésu per súa vúlnera
Ut sanáre dignétur impetra : **O María!**

5. Tu véra spes ad te clamántium :
Ad te clámat túrba sodálium,
Pro frátribus ut pláces Fílium,
Et caeléste det éis praémium : **O María!**

6. Fac lácrimae quas bóna réspicis,
Quas fúndimus ad pédes Júdicis,
Mox exstínguant vim flámmae víndicis,
Ut jungántur chóris angélicis : **O María!**

7. Et cum fiet stricta discússio,
In treméndo Déi judício,
Judicánti súpplica Fílio,
Ut cum Sánctis sit nóbis pórtio : **O María! Amen.**

℣. *et Oratio per annum*, 184*.

PER ANNUM.

127. — Ave maris stella.

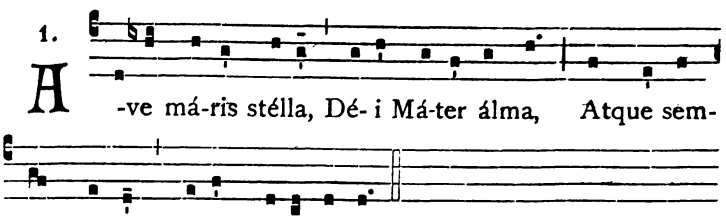

2. Súmens íllud Ave
Gabriélis óre,
Fúnda nos in páce,
Mútans Hévae nómen.

3. Sólve víncla réis,
Prófer lúmen caécis :
Mála nóstra pélle,
Bóna cúncta pósce.

4. Mónstra te ésse mátrem :
Súmat per te préces,
Qui pro nóbis nátus,
Túlit ésse túus.

5. Vírgo singuláris,
Inter ómnes mítis,
Nos cúlpis solútos,
Mites fac et cástos.

6. Vítam praésta púram,
Iter pára tútum :
Ut vidéntes Jésum,
Semper collaetémur.

7. Sit laus Déo Pátri,
Súmmo Christo décus,
Spirítui Sáncto,
Tríbus hónor únus. Amen.

128. — Ave Maria... virgo serena.

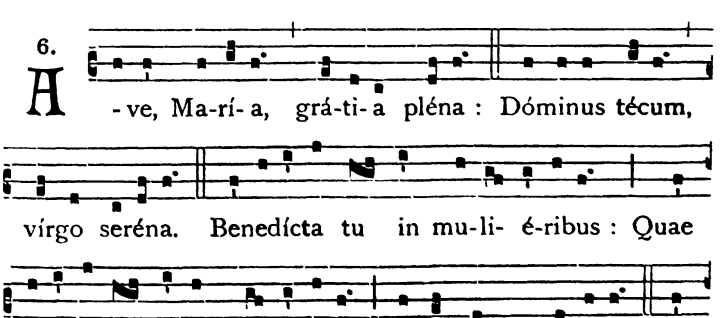

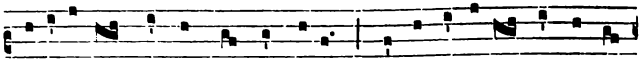

benedíctus frúctus véntris tú- i : Qui cohaerédes ut essé-

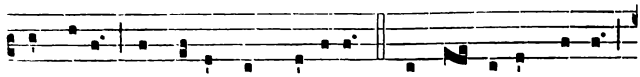

mus sú- i Nos fé-cit per grá-ti- am. Per hoc autem Ave,

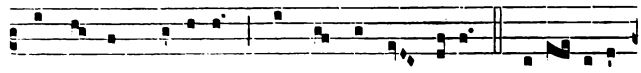

Múndo tam su- áve, Contra cárnis júra, Genu- ísti

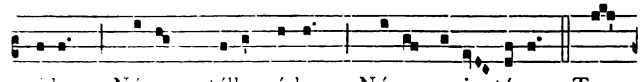

pró-lem : Nóvum stélla só-lem Nóva geni- túra. Tu

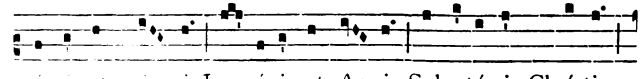

párvi et má-gni, Le- ónis et Agni, Salvató-ris Chrísti,

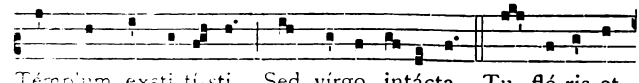

Témplum exsti-tí-sti, Sed vírgo intácta. Tu fló-ris et

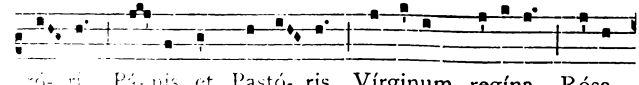

só- ri Pá- nis et Pastó- ris, Vírginum regína, Rósa

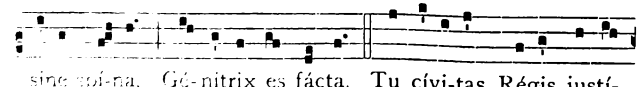

sine spí-na, Gé-nitrix es fácta. Tu cívi-tas Régis justí-

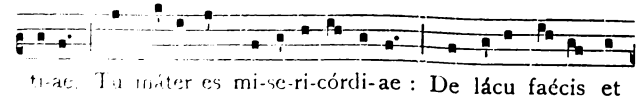

ti-ae. Tu máter es mi-se-ri-córdi-ae : De lácu faécis et

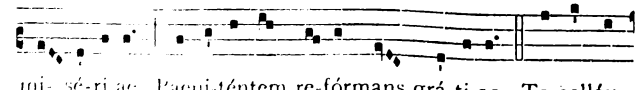

mi- sé-ri ae Paeni-téntem re-fórmans grá-ti-ae. Te colláu-

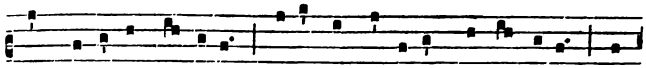

dat caeléstis cú- ri- a, Tíbi nóstra fávent obséqui- a; Per

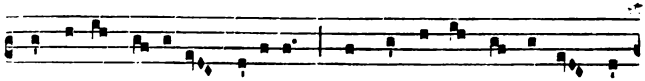

te ré- is donátur véni- a, Per te jústis confértur grá-

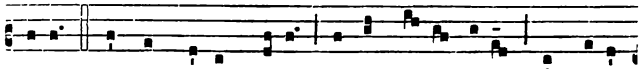

ti- a. Ergo, má-ris stélla, Vérbi Dé- i célla, Ét só-lis

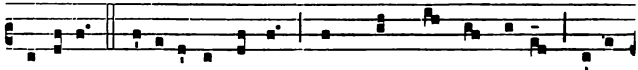

auróra Paradí-si pórta, Per quam lux est órta, Nátum

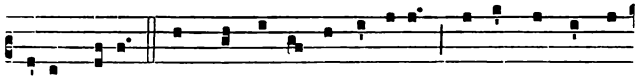

tú-um óra : Ut nos sólvat a peccátis, Et in régno cla-

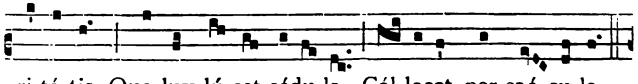

ri-tá-tis, Quo lux lú-cet sédu-la, Cól-locet per saé-cu-la.

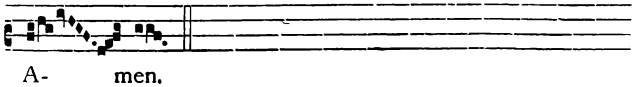

A- men.

129. — Ave Maria. *(Per annum.)*

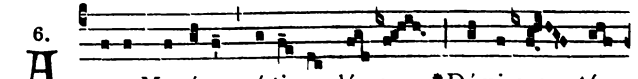

6. Á-ve Ma-rí- a, grá-ti- a plé- na : *Dómi-nus té-

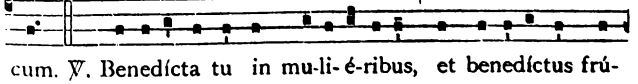

cum. ℣. Benedícta tu in mu-li-é-ribus, et benedíctus frú-

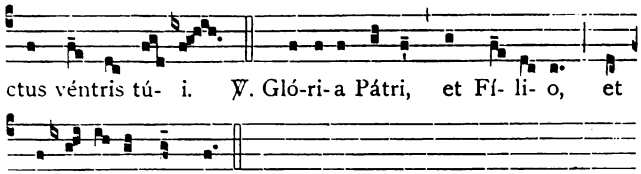

130. — Ave, Maria. *(Tempore Paschali.)*

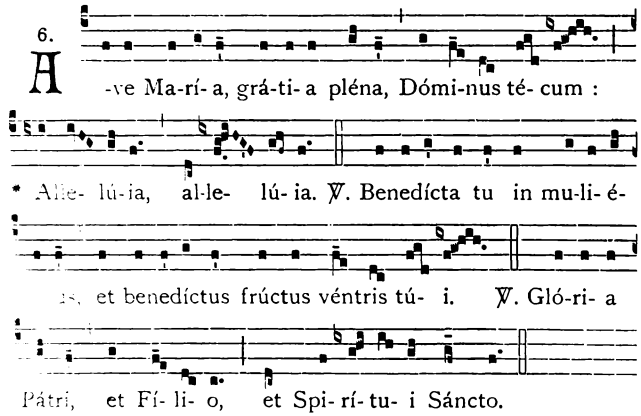

131. — Ave mundi spes Maria.

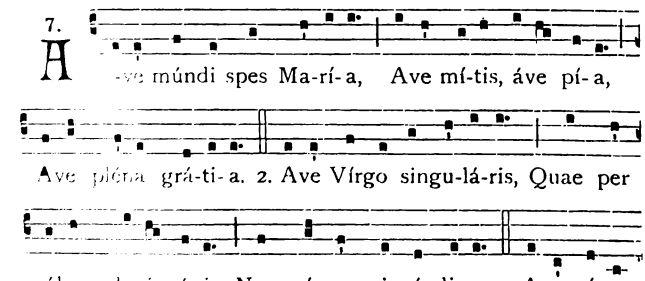

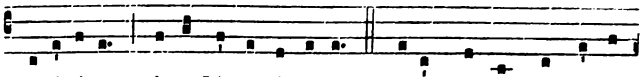

spe-ci-ósa, Ave Jésse vírgu-la : 4. Cújus frúctus nóstri lú-

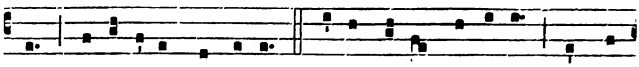

ctus Re-laxávit víncu-la. 5. Ave cú-jus vísce-ra Contra

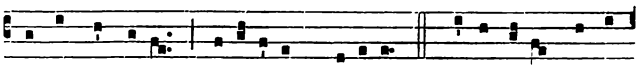

mórtis foéde-ra Edidérunt Fí-li-um. 6. Ave cárens símí-

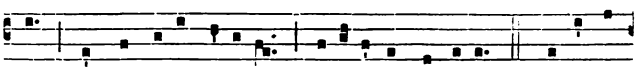

li, Múndo dí-u flébi-li Reparásti gáudi-um. 7. Ave vír-

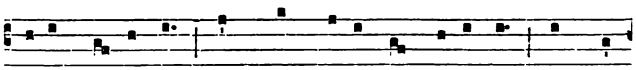

gínum lu-cérna, Per quam fúlsit lux supérna His quos

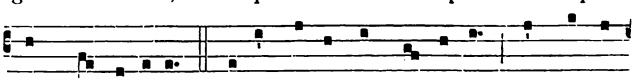

úmbra ténu-it. 8. Ave Vírgo de qua násci, Et de cú-

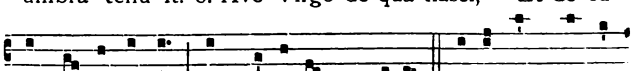

jus lácte pásci Rex caeló-rum vó-lu-it. 9. Ave gémma caé-

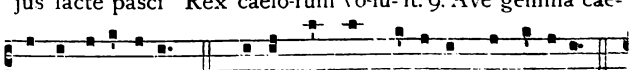

li luminá-ri-um. 10. Ave Sáncti Spí-ri-tus sacrá-ri-um.

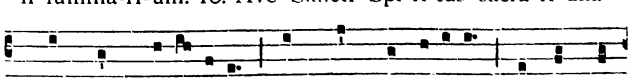

11. O quam mi-rá-bi-lis, Et quam laudábi-lis Haec est vir-

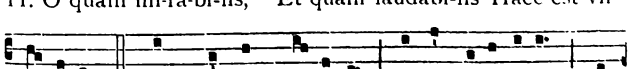

gí-ni-tas! 12. In qua per Spí-ri-tum Fácta Parácli-tum Fúl-

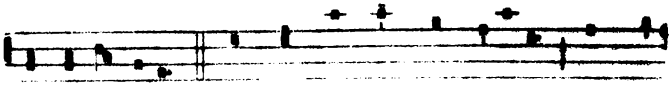

sit foecúndi-tas. 13. O quam sáncta, quam seréna, Quam be-

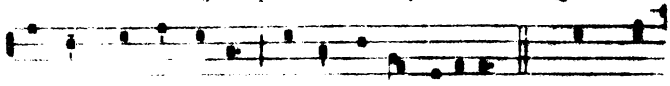

nígna, quam amoena Esse Vírgo crédi tur! 14. Per quam

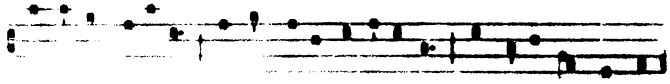

servi-tus fini-tur, Pórta caéli ape-rí-tur, Et libértas réddi-

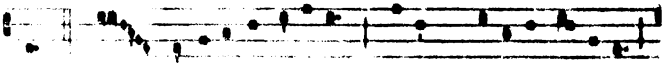

[illegible] casti-ta-tis lí-li-um, Tú-um precáre Fí-li-um,

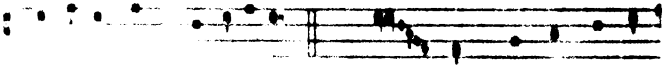

[illegible] est humi-li-um. 16. Ne nos pro nóstro ví-

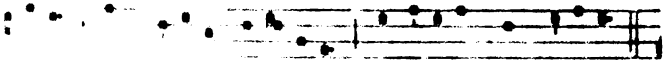

In flebi-li judi-ci-o Subjí-ci-at supplí-ci-o.

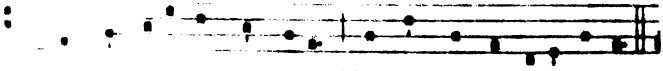

[illegible] sancta prece Múndans a peccá-ti faéce.

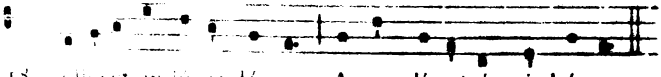

18. [illegible] in lú-cis dómo, Amen dí-cat ómnis hómo.

132. Quem terra.

4.

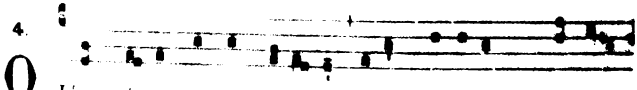

Q Uem térra, pontus, síde-ra Cólunt, adórant, praédi-

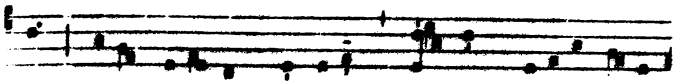

cant, Trínam regéntem máchinam, Cláustrum Ma-rí-ae bá-ju-

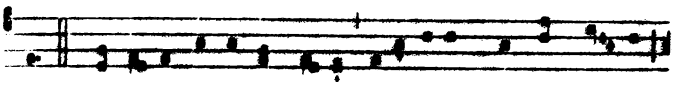

lat. 2. Cui lúna, sol et ómni- a Desérvi-unt per témpo- ra,

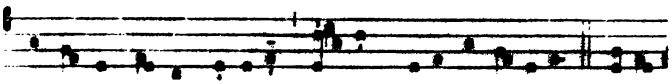

Perfú- sa caé- li grá-ti- a, Gé-stant pu-éllae víscera. 3. Be- á-

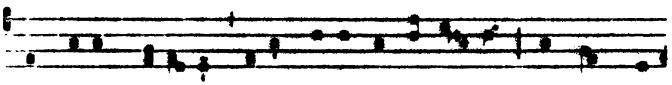

ta Máter múne-re, Cújus, supérnus Arti- fex Múndum pu-

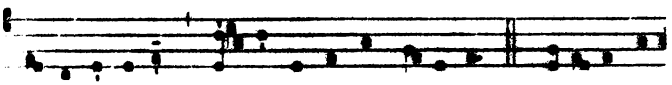

gíl-lo cóntinens, Véntris sub árca cláusus est. 4. Be-á-ta caé-

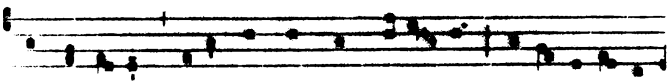

li núnti- o, Fecúnda Sáncto Spí-ri- tu, De-si-de-rá-tus

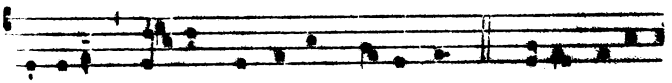

géntibus Cú- jus per álvum fú-sus est. 5. Jé-su, tí-bi

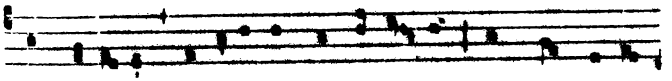

sit gló-ri- a, Qui nátus es de Vírgi- ne, Cum Pátre et ál-

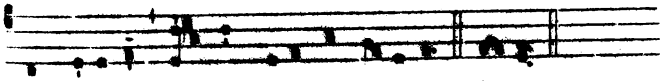

mo Spí-ri-tu, In sempi-térna saécu-la. Amen.

133. — Beata Dei Genitrix.

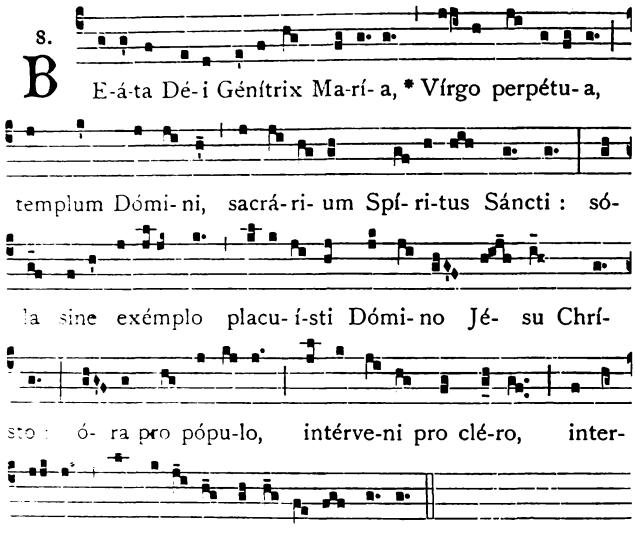

134. — Candida virginitas.

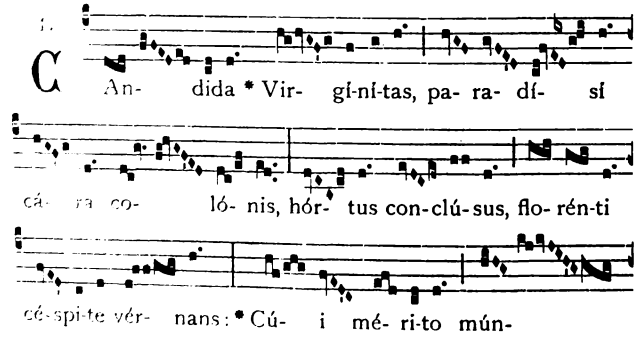

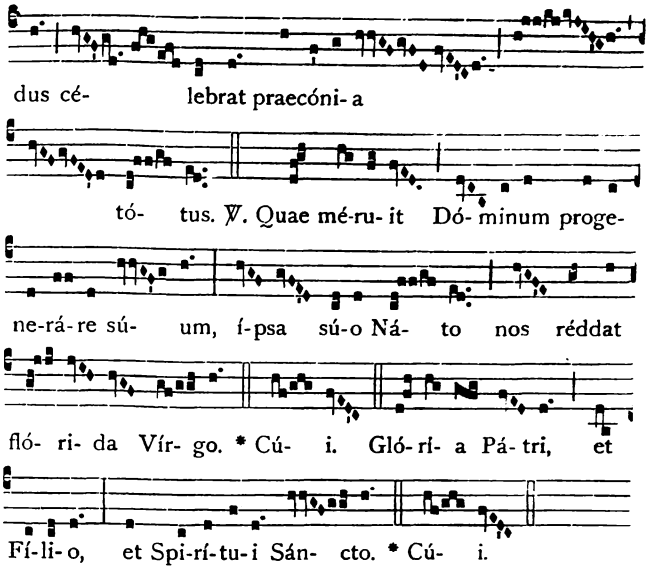

135. — Gaude Maria Virgo *et* Inviolata.

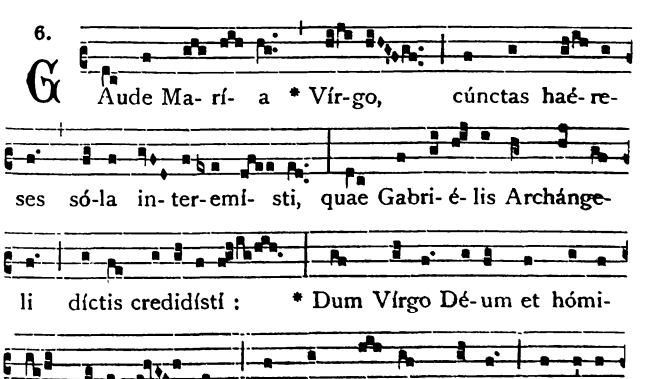

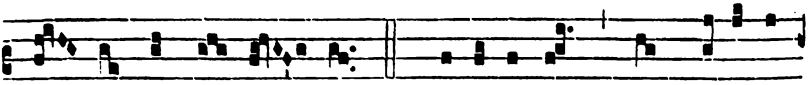

lá- ta perman-sí- sti. ℣. Be-á-ta es, quae credi-dí-

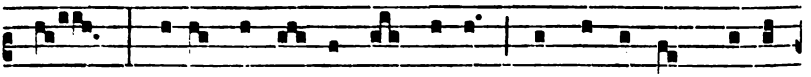

sti, qui-a perfé-cta sunt é-a quae dícta sunt tí-bi

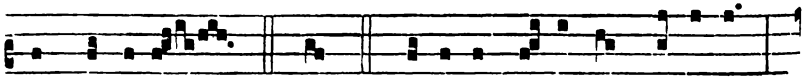

a Dómino. * Dum. Gló-ri-a Pátri, et Fí-li-o,

(1)

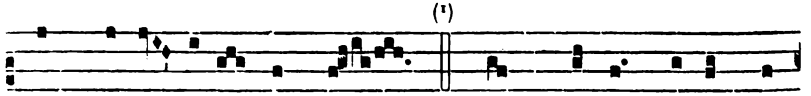

et Spi-rí-tu-i Sáncto. * Dum Vírgo Dé-um et

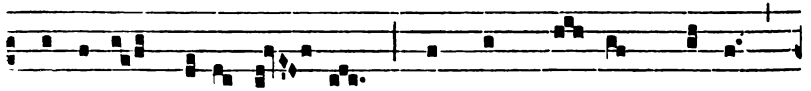

nómi-nem genu-í-sti, et post pár-tum Vírgo

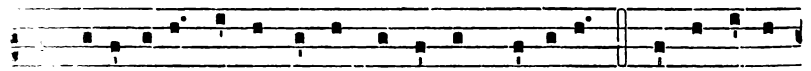

Invi-o-láta, íntegra et cásta es Ma-rí-a: Quae es effé-

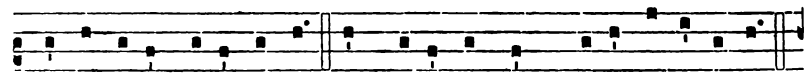

cta fúlgida caéli pórta. O Máter álma Chrísti ca-ríssima:

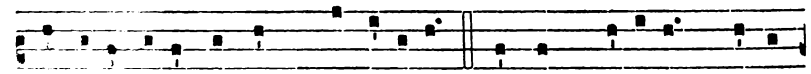

Súscipe pí-a láudum praecóni-a. Te nunc flági-tant devó-

ta córda et ó-ra: Nóstra ut pú-ra pécto-ra sint et córpo-

(1) *Post* ℣. Glória Pátri, *ad libitum* Dum Vírgo, *ut supra* 167* *usque ad* permansísti, *vel ut sequitur cum Prosa* Invioláta.

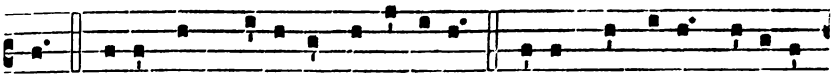

ra. Tú-a per precá-ta dulcí-sona : Nóbis concédas véni-am

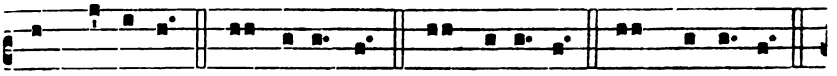

per saécu-la. O benígna! O Regí-na! O Ma-rí- a!

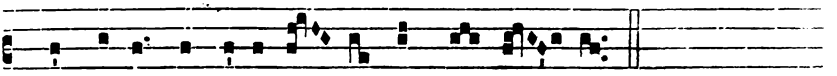

Quae só-la invi-o-lá- ta perman-sí- sti.

136. — Magnificat *cum* Alleluia.

4.

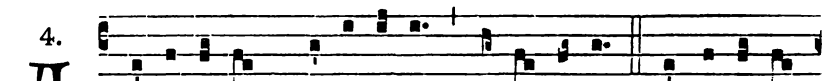

A Lle-lú- ia, * alle-lú- ia, alle- lú- ia. Alle-lú- ia,

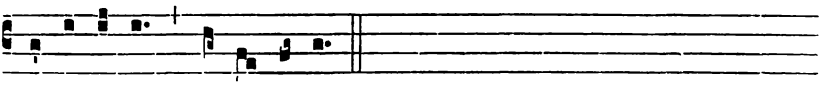

alle-lú- ia, alle- lú- ia.

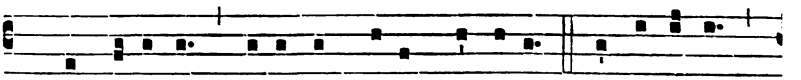

1. Magní-fi-cat * ánima mé-a Dóminum. Alle-lú- ia,

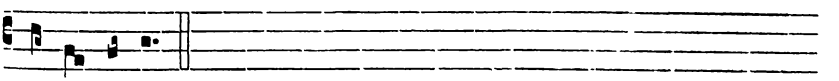

alle- lú- ia.

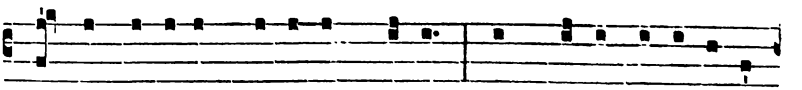

2. Et exsultávit spí-ri-tus mé- us * in Dé- o sa-lu-tá-ri

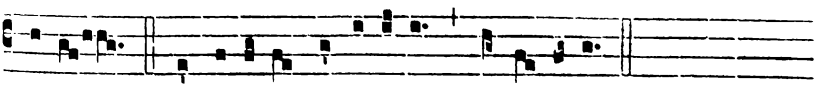

mé- o. Alle-lú-ia, alle-lú-ia, alle- lú-ia.

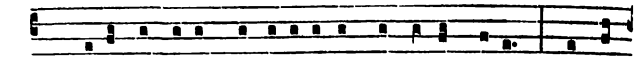

3. Qui- a respéxit humi-li-tá-tem ancíllae sú-ae : * ecce

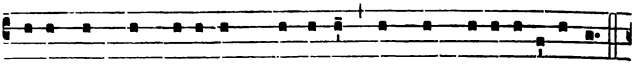

enim ex hoc be-á-tam me dí-cent ómnes genera-ti-ónes.

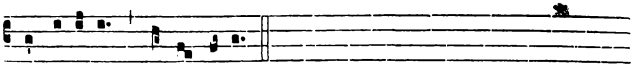

Alle-lú-ia, alle- lú-ia.

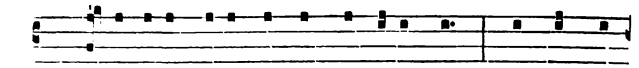

4. Qui- a fécit míhi mágna qui pótens est : * et sánctum

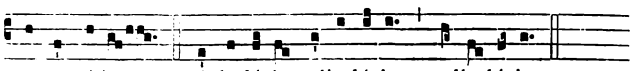

nomen é-jus. Alle-lú-ia, alle-lú-ia, alle-lú-ia.

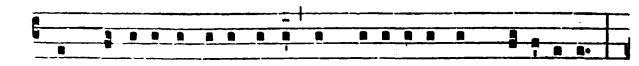

5. Et mi-se-ri-córdi-a é-jus a progéni-e in progéni-es *

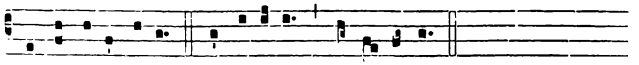

timéntibus é-um. Alle-lú-ia, alle-lú-ia.

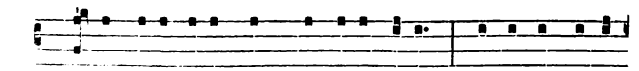

6. Fé-cit poténti-am in bráchi-o sú-o : * dispérsit supér-

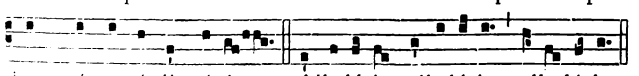

bos ménte córdis sú-i. Alle-lú-ia, alle-lú-ia, alle-lú-ia.

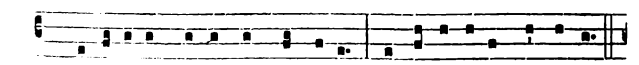

7. Depósu- it po-téntes de séde, * et exaltávit húmi-les.

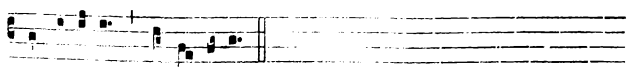

Alle-lú-ia, alle-lú-ia.

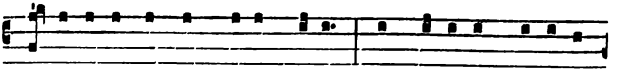

8. Esu-ri- éntes implévit bónis: * et dí-vi-tes dimí-sit

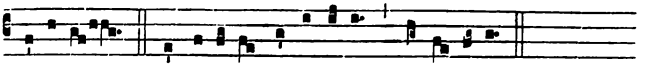

inánes. Alle-lú-ia, alle-lú-ia, alle-lú-ia.

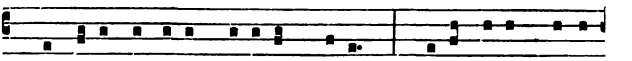

9. Suscépit Isra-el pú-erum sú-um: * recordátus mi-se-

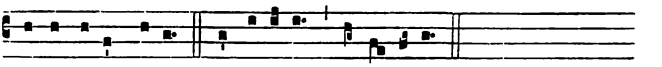

ri-córdi-ae sú-ae. Alle-lú-ia, alle-lú-ia.

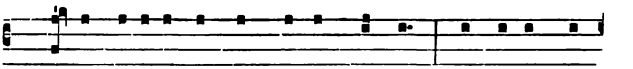

10. Sic-ut lócutus est ad pátres nóstros, * Abraham et

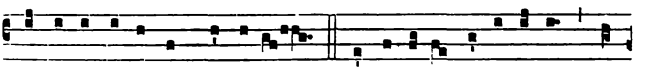

sémi-ni é-jus in saécu-la. Alle-lú-ia, alle-lú- ia, al-

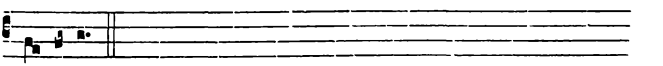

le-lú-ia.

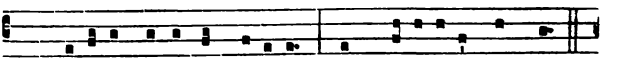

11. Gló-ri- a Pátri, et Fí-li- o, * et Spi-rí-tu- i Sáncto.

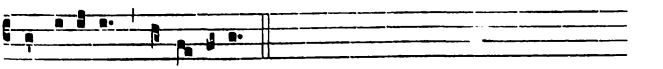

Alle-lú-ia, alle-lú-ia.

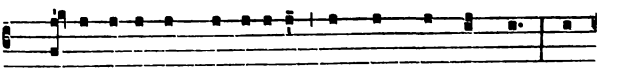

12. Sic-ut é-rat in princípi- o, et nunc, et semper, * et

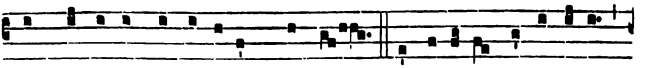

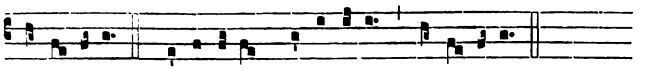

137. — Mater Christi.

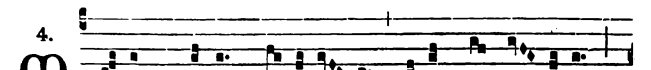

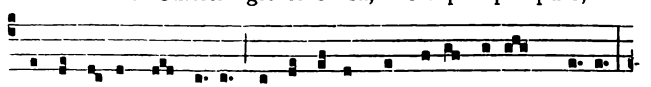

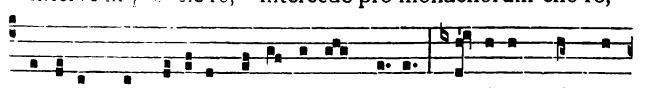

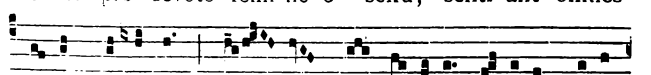

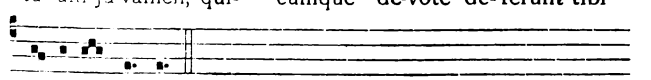

138. — Maria Mater gratiae.

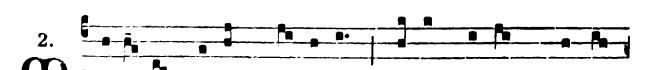

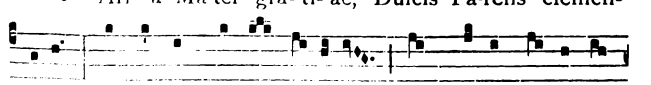

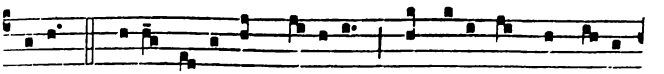

cípe. 2. Jésu tí-bi sit gló-ri- a, Qui nátus es de Vírgi-

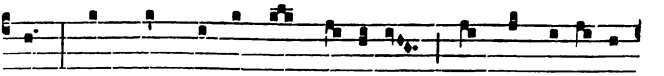

ne, Cum Pátre et álmo Spí- ri-tu, In sempi-térna

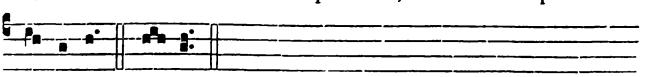

saécu-la. Amen.

139. — Memorare.

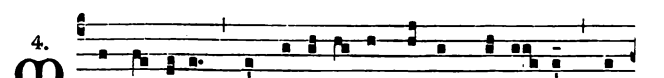

4. Emo-ráre, o pi- íssima Vírgo Ma-rí- a, non

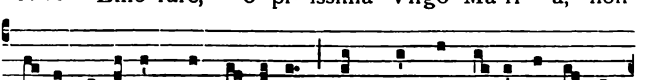

ésse audí-tum a saécu-lo quémquam ad tú- a curréntem

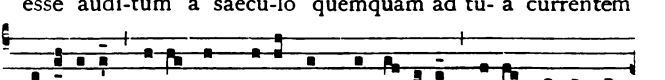

praesídi- a, tú- a implorántem auxí- li- a, tú- a pe-téntem

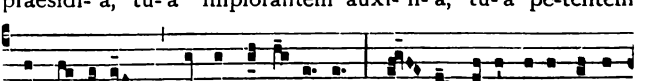

suffrá-gi- a, ésse de-re- líctum. E- go, tá-li animá-tus

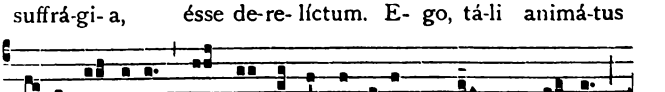

confi-dén-ti- a, ad te, Vírgo vírginum, má- ter, cúr-ro;

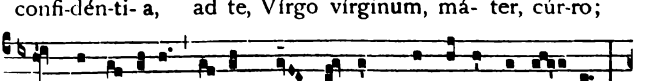

ad te vé-ni- o, có-ram te gémens peccá-tor assí- sto.

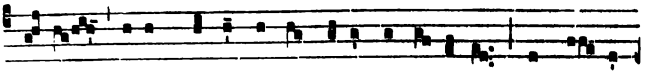

Nó- li, Máter Vérbi, vérba mé- a despí-ce-re; sed áu-di

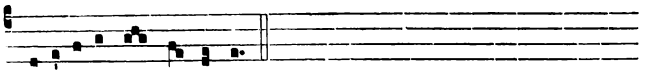

propí-ti- a, et exáudi.

140. — O gloriosa Dei Genitrix.

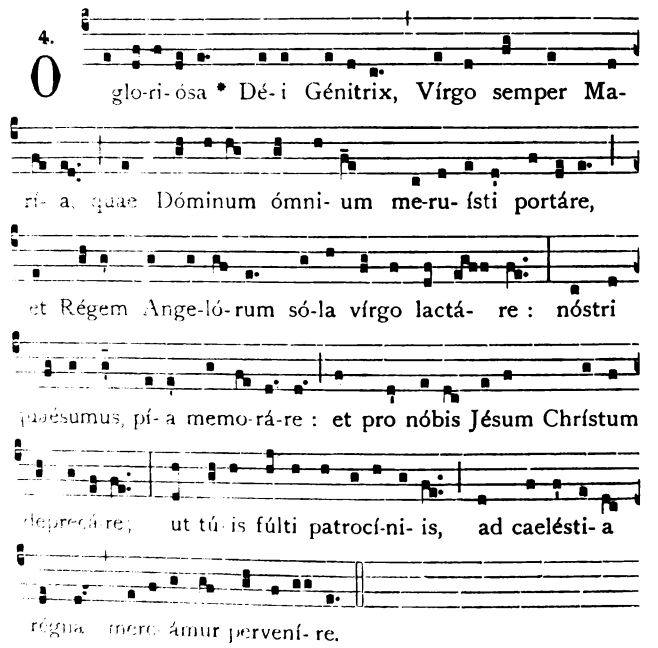

141. — O gloriosa Virginum.

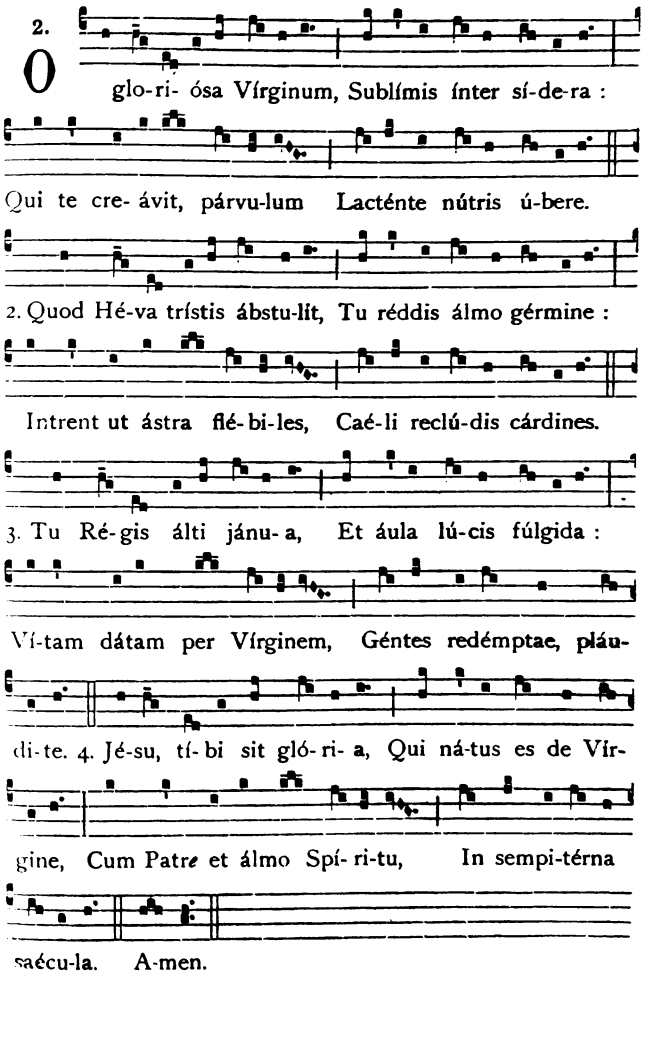

142. — O Virgo Maria.

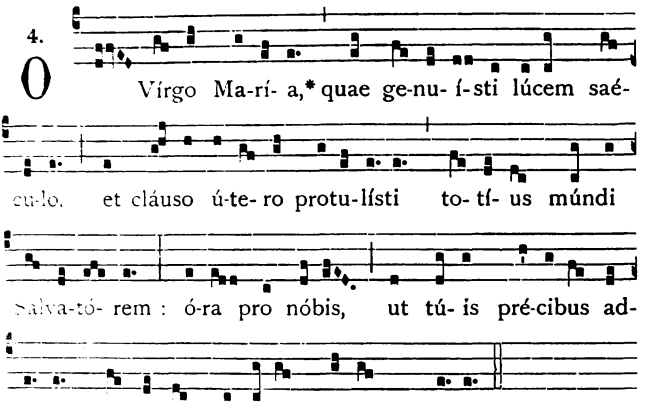

143. — Salve Mater.

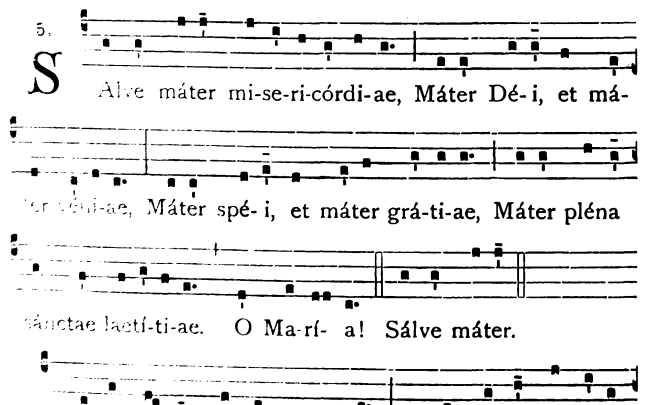

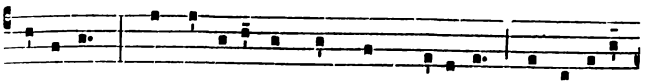

cé-te-ris, Quae vírgines ómnes transgréde-ris, et álti-us

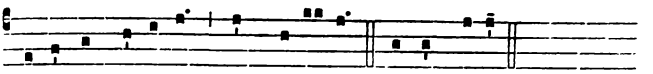

sédes in súpe-ris, O Ma-rí- a! Sálve máter.

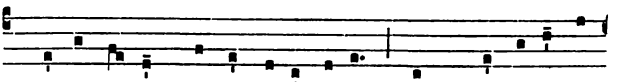

2. Sálve fé- lix Vírgo pu-érpe-ra : Nam qui sédet in

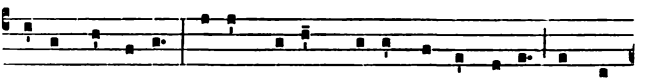

Pátris déxte-ra, Caélum régens, térram et aéthe-ra, Intra

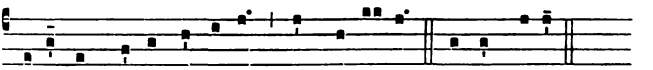

tú-a se cláusit vísce-ra, O Ma-rí- a! Sálve máter.

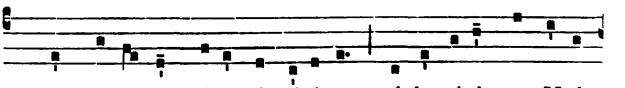

3. Te cre- á-vit Páter ingéni-tus, Adamávit te Uni-

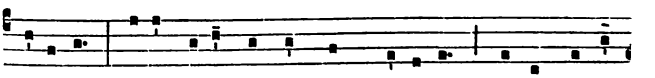

géni-tus, Fecundávit te Sánctus Spí-ri-tus, Tu es fácta

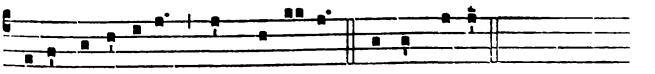

tóta di-ví-ni-tus, O Ma-rí- a! Sálve má-ter.

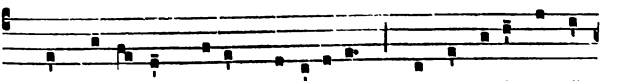

4. Te cre- á-vit Dé-us mi-rábi-lem, Te respéxit ancíl-

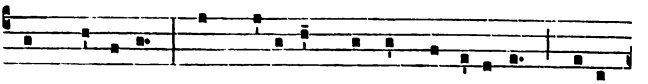

lam húmi-lem, Te quaesí-vit spónsam amábi-lem, Tíbi

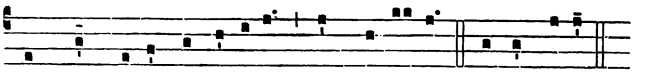

núnquam fé-cit consími-lem, O Ma-rí- a! Sálve máter.

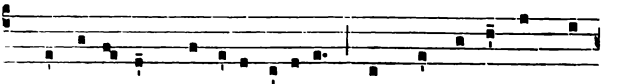

5. Te be- á- tam laudáre cúpi- unt Omnes justi, sed non

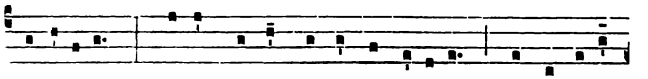

suffi-ci- unt; Múltas láudes de te concípi- unt, Sed in íllis

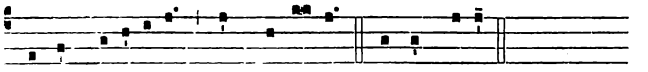

prórsus de-fí-ci- unt, O Ma-rí- a! Sálve máter.

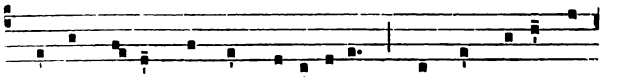

6. Esto, Má-ter, nóstrum so-lá-ti- um; Nóstrum ésto, tu

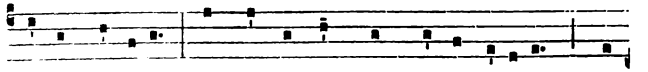

Vírgo, gáudi- um; Et nos tándem post hoc exsí-li- um, Laé-

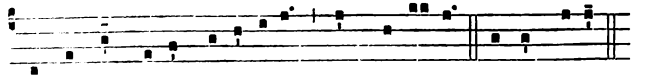

tos júnge chó-ris caelésti- um, O Ma-rí- a! Sálve máter.

144. — Salve Virginale.

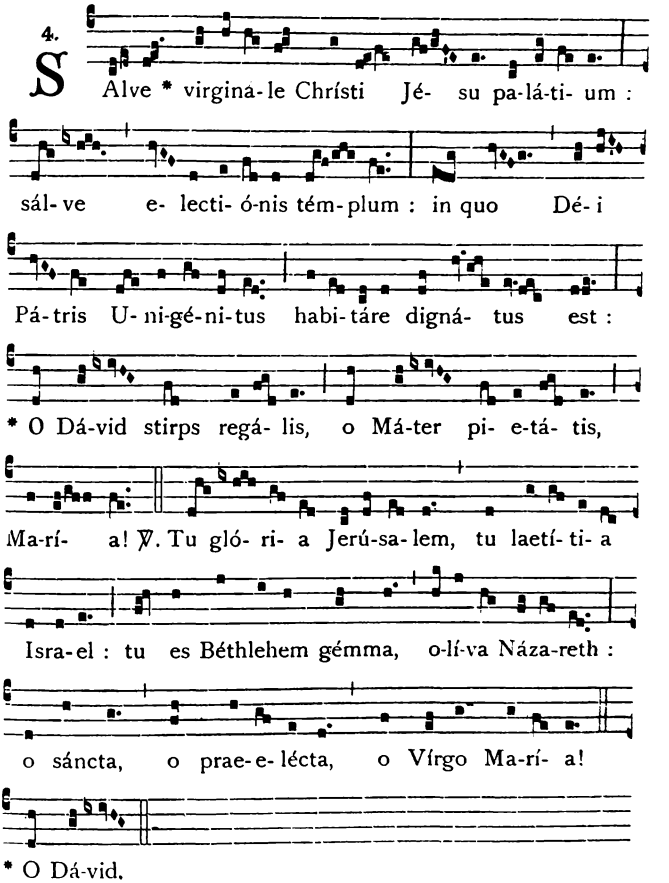

145. — Sancta Maria.

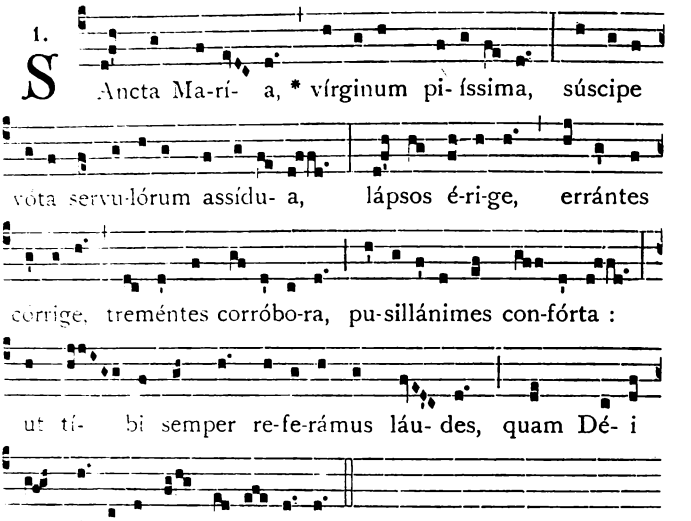

146. — Sub tuum.

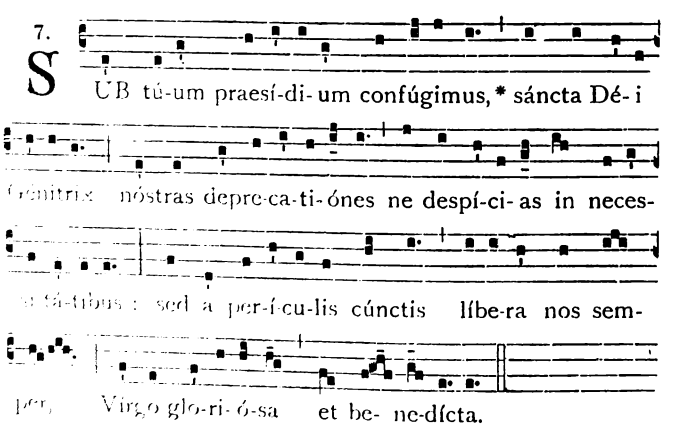

147. — Virgo Dei Genitrix.

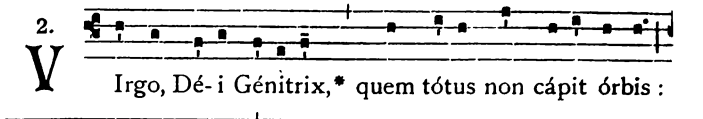

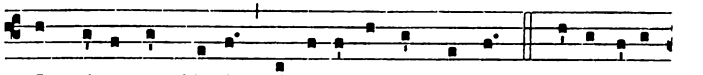

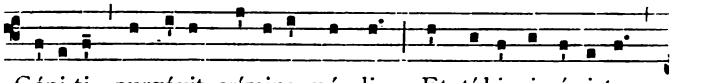

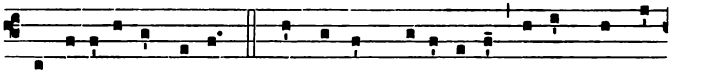

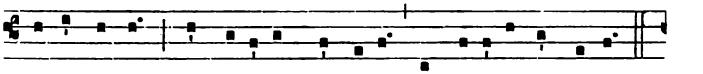

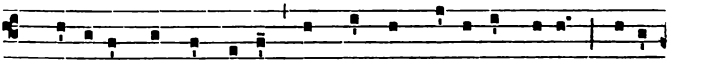

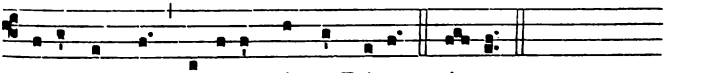

148. — Virgo Dei Genitrix.

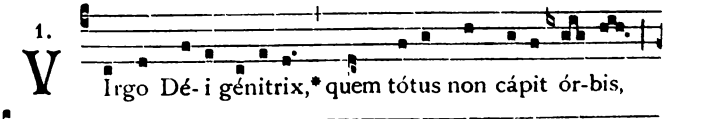

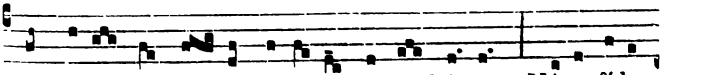

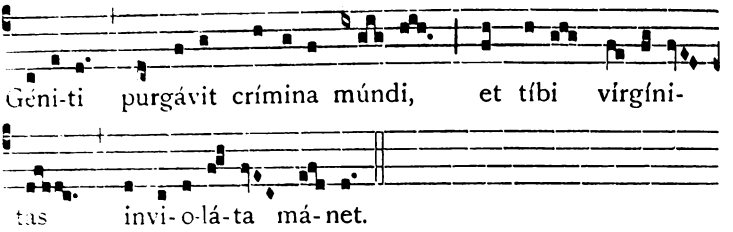

149. — Virgo parens Christi.

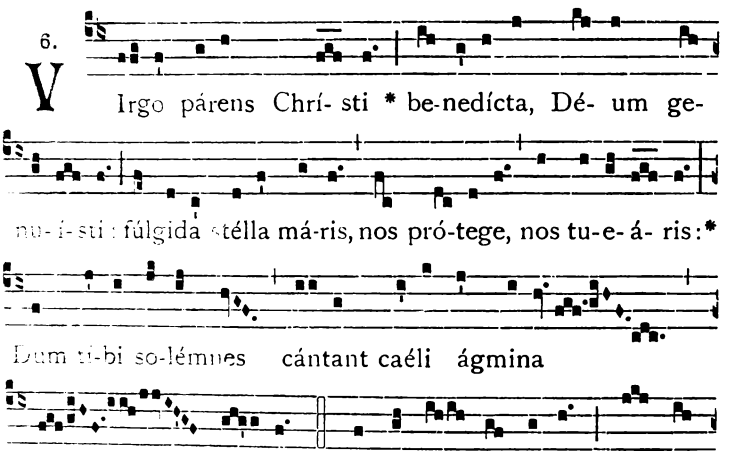

150. — Litaniae Lauretanae.

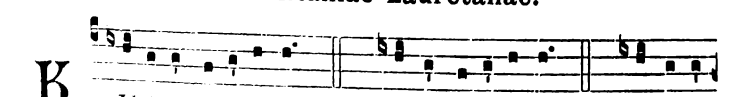

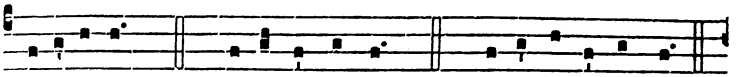

e-lé-i-son. *ij.* Chríste áudi nos. *ij.* Chríste exáudi nos. *ij.*

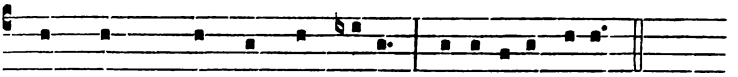

Pá- ter de caé- lis Dé-us, mi-se-rére nóbis.
Fíli Redémptor mún-di Dé-us, mi-se-rére nóbis.
Spí- ri- tus Sáncte Dé-us, mi-se-rére nóbis.
Sán-cta Trínitas ú- nus Dé-us, mi-se-rére nóbis.

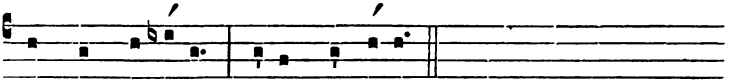

Sáncta Ma-rí- a, óra pro nóbis.

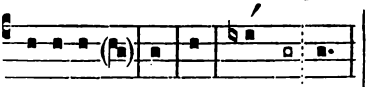

Sáncta Dé- i Gé- ni-trix,
Sáncta Vír- go vír- gi-num,
Má- ter Chrí- sti,
Máter di- ví- nae grá-ti-ae,
Má- ter pu- rís- si-ma
Má- ter ca- stís- si-ma,
Máter in- vi- o- lá- ta,
Máter in- te- me- rá- ta,
Má- ter a- má- bi-lis,
Máter ad- mi- rá- bi-lis,
Máter bó- ni con-sí- li- i,
Máter Cre- a- tó- ris,
Máter Sal- va- tó- ris,
Vírgo pru- den-tís- si-ma,
Vírgo ve- ne- rán- da,
Vírgo prae-di- cán- da,
Vír- go pot- ens,
Vír- go clé- mens,
Vír- go fi- dé- lis,
Spécu- lum ju- stí- ti-ae,
Sédes sa- pi- én- ti-ae,
Cáusa nó- strae lae- tí- ti-ae,
Vas spi- ri- tu- á- le,
Vas ho- no- rá- bi-le,
Vas insí- gne de- vo- tí- ó- nis,

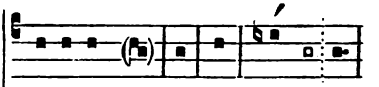

Ró- sa mý-stica,
Túr- ris Da- ví- di-ca,
Túr- ris e- búr-nea,
Dó- mus áu- re-a,
Foé- de- ris ár- ca,
Já- nu- a caé- li,
Stélla ma-tu- tí- na,
Sálus in- fir- mó- rum,
Refúgium pec-ca- tó- rum,
Consolátrix af- fli- ctó- rum,
Auxílium Chri- sti- a- nó- rum,
Regína An-ge- ló- rum,
Regína Pa- tri- ar- chá- rum,
Regína Pro-phe- tá- rum,
Regina A- po- sto- ló- rum,
Re- gí- na Mártyrum,
Regína Confes- só- rum,
Re- gí- na Vír-gi-num,
Regína San- ctó-rum óm-ni-um,
Regína sine lábe originá-li con- cé- pta,
Regína sa- cratíssi- mi Ro- sá- ri-i,
Re- gí- na pá- cis.

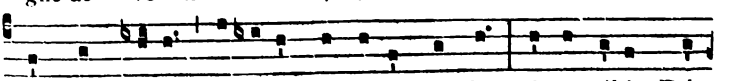

Agnus Dé- i, qui tóllis peccá-ta múndi, párce nóbis Dó-

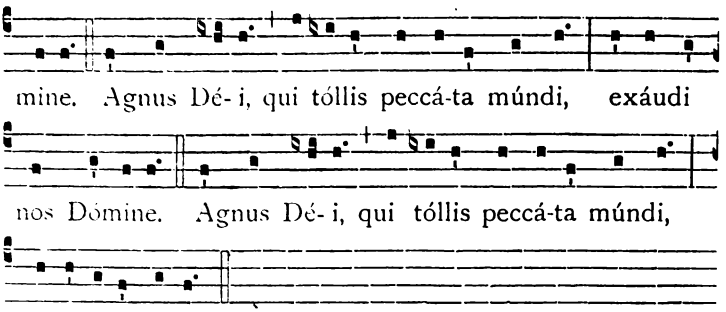

℣. Ora pro nóbis sáncta Déi Génitrix.
℟. Ut digni efficiámur promissiónibus Christi.

Orémus.

COncéde nos fámulos tuos, quaésumus Dómine Deus, perpétua mentis et córporis sanitáte gaudére : † et gloriósa beátae Maríae semper Vírginis intercessióne, * a praesénti liberári tristítia, et aetérna pérfrui laetítia. Per Christum Dóminum nostrum. ℟. Amen.

Ab Adventu usque ad Nativitatem Domini :

℣. Angelus Dómini nuntiávit Maríae.
℟. Et concépit de Spíritu Sáncto.

Orémus.

DEus, qui de beátae Maríae Vírginis útero Verbum tuum, Angelo nuntiánte, carnem suscípere voluísti : † praesta supplícibus tuis; ut, qui vere eam Genitrícem Dei crédimus, * ejus apud te intercessiónibus adjuvémur. Per eúmdem Christum Dóminum nostrum. ℟. Amen.

A Nativitate Domini usque ad Purificationem B. M. V. :

℣. Post pártum, Virgo, invioláta permansísti.
℟. Dei Génitrix, intercéde pro nóbis.

Orémus.

DEus, qui salútis aetérnae, beátae Maríae vírginitáte fecúnda, humáno géneri praémia praestitísti : † tribue, quaésumus; ut ipsam pro nobis intercédere sentiámus, * per quam merúimus auctórem vitae suscípere, Dóminum nostrum Jesum Christum Fílium tuum. ℟. Amen.

Tempore Paschali :

℣. Gaude et laetáre, Vírgo María, allelúia.
℟. Quia surréxit Dóminus vere, allelúia.

Orémus.

DEus, qui per resurrectiónem Fílii tui Dómini nostri Jesu Christi mundum laetificáre dignátus es : † praesta, quaésumus; ut per ejus Genitrícem Vírginem Maríam * perpétuae capiámus gáudia vitae. Per eúmdem Christum Dóminum nostrum. ℟. Amen

CANTUS II.

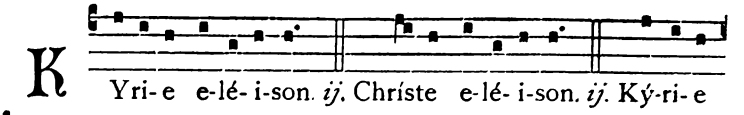

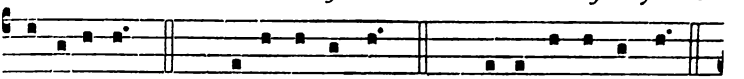

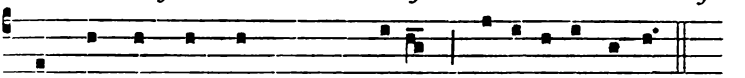

Pá- ter de caé- lis Dé- us, mi-se-ré-re nó-bis.
Fí- li Red- émptor múndi Dé- us, mi-se-ré-re nó-bis.
Spí- ri- tus Sán-cte Dé- us, mi-se-ré-re nó-bis.
Sáncta Trí- ni- tas únus Dé- us, mi-se-ré-re nó-bis.

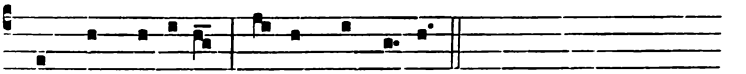

Sáncta Ma-rí- a, ó- ra pro nó-bis.

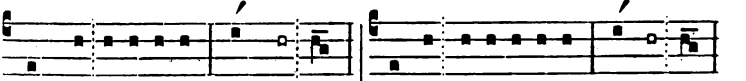

Sáncta Déi	Gé-	ni- trix,	Ró- sa	mý-sti-	ca,
Sáncta Vírgo	vír-	gi- num,	Túr-ris Da-	ví- di-	ca,
Má-ter	Chrí-	sti,	Túr-ris e-	búr-ne-	a,
Má-ter divínae	grá-	ti- ae,	Dó- mus	áu- re-	a,
Má-ter pu-	rís-	si- ma,	Foé-de- ris	ár-	ca,
Má-ter ca-	stís-	sí- ma,	Já- nu- a	caé-	li,
Má-ter invio-	lá-	ta,	Stél-la matu-	tí-	na,
Má-ter inteme-	rá-	ta,	Sá- lus infir-	mó-	rum,
Má-ter a-	má-	bi- lis,	Re- fú- gium pecca-	tó-	rum,
Má-ter admi-	rá-	bi- lis,	Con-so- látrix affli-	ctó-	rum,
Má-ter bóni con-	sí-	li- i,	Au- xí- lium Christia-	nó-	rum,
Má-ter Crea-	tó-	ris,	Re- gí- na Ange-	ló-	rum,
Má-ter Salva-	tó-	ris,	Re- gí- na Patriar-	chá-	rum,
Vír-go pruden-	tís-	si- ma,	Re- gí- na Prophe-	tá-	rum,
Vír-go vene-	rán-	da,	Re- gí- na Aposto-	ló-	rum,
Vír-go praedi-	cán-	da,	Re- gí- na	Márty-	rum,
Vír-go	pót-	ens,	Re- gí- na Confes-	só-	rum,
Vír-go	clé-	mens,	Re- gí- na	Vír-gi-	num,
Vír-go fi-	dé-	lis,	Re- gí- na Sanctórum	óm-ni-	um,
Spéculum ju-	stí-	ti- ae,	Re- gí- na sine lábe		
Sédes sapi-	én-	ti- ae,	origináli con-	cé-	pta,
Cáusa nóstrae lae-	tí-	ti- ae,	Re- gí- na sacratissi-		
Vas spirítu-	á-	le,	mi Ro-	sá- ri-	i,
Vas hono-	rá-	bi- le,	Re- gí- na	pá-	cis,
Vas insígne devoti-	ó-	nis,			

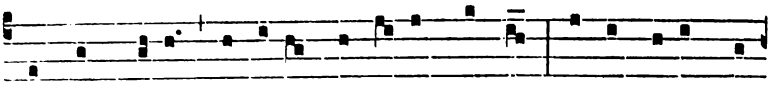

Agnus Dé- i, qui tóllis peccá-ta múndi, párce nóbis Dó-

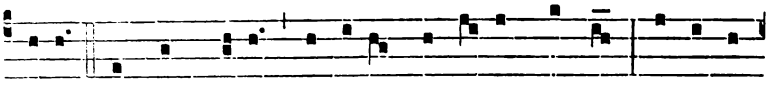

mine. Agnus Dé- i, qui tóllis peccá-ta múndi, exáudi

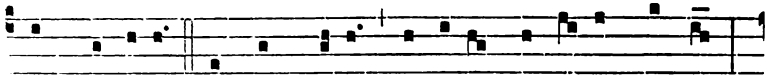

nos Dómine. Agnus Dé- i, qui tóllis peccá-ta múndi,

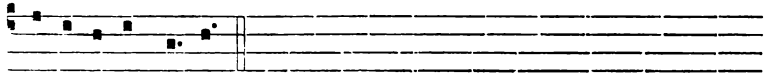

mi-se ré-re nó-bis.

CANTUS III.

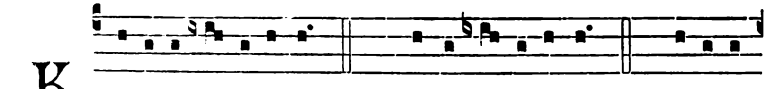

K Yri- e e-lé- i-son. *ij.* Chríste e-lé- i-son. *ij.* Kýri- e

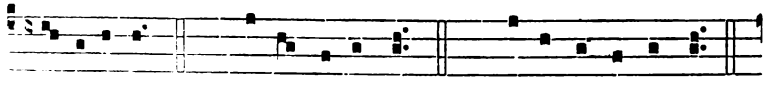

e-lé- i-son. *ij.* Chríste áudi nos. *ij.* Chríste exáudi nos. *ij.*

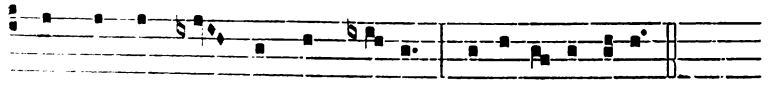

Pá- ter de caé- lis Dé- us, mi-se-ré-re nóbis.
Fíli Red-émptor mún-di Dé- us, mi-se-ré-re nóbis.
Spí- ri- tus Sáncte Dé- us, mi-se-ré-re nóbis.
Sáncta Trí-ni-tas ú- nus Dé- us, mi-se-ré-re nóbis.

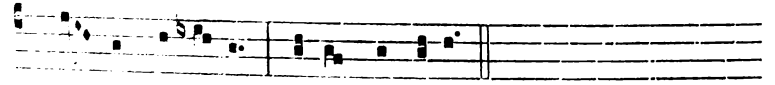

I. Sáncta Ma-rí- a, ó-ra pro nóbis.

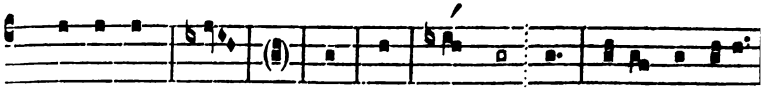

2.	Sán-	cta	Dé-	i	Gé-	ni-	trix,	ó-ra pro nóbis.
3.	Sán-	cta	Vír-	go	Vír-	gi-	num,	ó-ra pro nóbis.
4.		Má- ter			Chrí-		sti,	ó-ra pro nóbis.
5.	Máter	di-	ví-	nae	grá-	ti-	ae,	ó-ra pro nóbis.
6.		Má-	ter	pu-	rís-	si-	ma,	ó-ra pro nóbis.
7.		Má-	ter	ca-	stís-	si-	ma,	ó-ra pro nóbis.
8.	Máter	in-	vi-	o-	lá-		ta,	ó-ra pro nóbis.
9.	Máter	in-	te-	me-	rá-		ta,	ó-ra pro nóbis.
10.		Má-	ter	a-	má-	bi-	lis,	ó-ra pro nóbis.
11.	Má-	ter	ad-	mi-	rá-	bi-	lis,	ó-ra pro nóbis.
12.	Máter	bó-	ni	con-	sí-	li-	i,	ó-ra pro nóbis.
13.	Má-	ter	Cre-	a-	tó-		ris,	ó-ra pro nóbis.
14.	Má-	ter	Sal-	va-	tó-		ris,	ó-ra pro nóbis.
15.	Vír-	go	pru-	den-	tís-	si-	ma,	ó-ra pro nóbis.
16.	Vír-	go	ve-	ne-	rán-		da,	ó-ra pro nóbis.
17.	Vír-	go	prae-	di-	cán-		da,	ó-ra pro nóbis.
18.		Vír- go			pó-		tens,	ó-ra pro nóbis.
19.		Vír- go			clé-		mens,	ó-ra pro nóbis.
20.		Vír-	go	fi-	dé-		lis,	ó-ra pro nóbis.
21.	Spé-	cu-	lum	ju-	stí-	ti-	ae,	ó-ra pro nóbis.
22.	Sé-	des	sa-	pi-	én-	ti-	ae,	ó-ra pro nóbis.
23.	Cáusa	no-	strae	lae-	tí-	ti-	ae,	ó-ra pro nóbis.
24.	Vas	spi-	ri-	tu-	á-		le,	ó-ra pro nóbis.
25.		Vas	ho-	no-	rá-	bi-	le,	ó-ra pro nóbis.
26.	Vas insígne	de-	vo-	ti-	ó-		nis,	ó-ra pro nóbis.
27.		Ró- sa			mý-	sti-	ca,	ó-ra pro nóbis.
28.		Túr-	ris	Da-	ví-	di-	ca,	ó-ra pro nóbis.
29.		Tur-	ris	e-	búr-	ne-	a,	ó-ra pro nóbis.
30.		Dó- mus			áu-	re-	a,	ó-ra pro nóbis.
31.		Foé-	de-	ris	ár-		ca,	ó-ra pro nóbis.
32.		Já-	nu-	a	caé-		li,	ó-ra pro nóbis.
33.	Stél-	la	ma-	tu-	tí-		na,	ó-ra pro nóbis.
34.	Sá-	lus	in-	fir-	mó-		rum,	ó-ra pro nóbis.
35.	Refúgi-	um	pec-	ca-	tó-		rum,	ó-ra pro nóbis.
36.	Consolá-	trix	af-	fli-	ctó-		rum,	ó-ra pro nóbis.
37.	Auxílium	Chri-	sti-	a-	nó-		rum,	ó-ra pro nóbis.
38.	Regí-	na	an-	ge-	ló-		rum,	ó-ra pro nóbis.
39.	Regína	Pa-	tri-	ar-	chá-		rum,	ó-ra pro nóbis.
40.	Regí-	na	Pro-	phe-	tá-		rum,	ó-ra pro nóbis.
41.	Regína	A-	po-	sto-	ló-		rum,	ó-ra pro nóbis.
42.		Re-	gí-	na	Már-	ty-	rum,	ó-ra pro nóbis.
43.	Regí-	na	Con-	fes-	só-		rum,	ó-ra pro nóbis.
44.		Re-	gí-	na	Vír-	gi-	num,	ó-ra pro nóbis.
45.	Regina	San-	ctó-	rum	óm-	ni-	um,	ó-ra pro nóbis.
46.	Regína sine lábe origi-	ná-	li	con-	cé-		pta,	ó-ra pro nóbis.
47.	Regína sacratís-	si-	mi	Ro-	sá-	ri-	i,	ó-ra pro nóbis.
48.		Re-	gí-	na	Pá-		cis,	ó-ra pro nóbis.

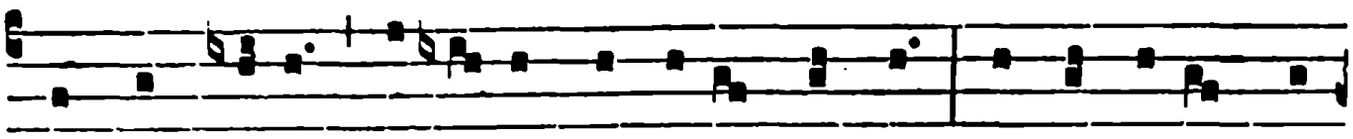

Agnus Dé- i, qui tól-lis peccá-ta múndi, párce nóbis Dó-

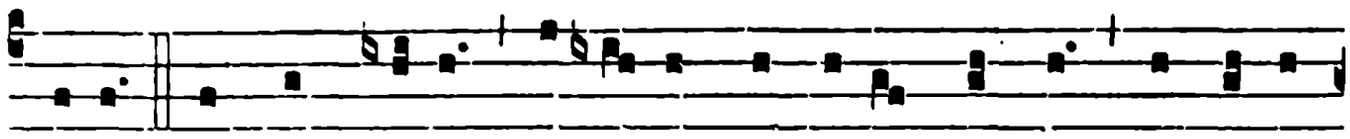

mine. Agnus Dé- i, qui tól-lis peccá-ta múndi, exáudi

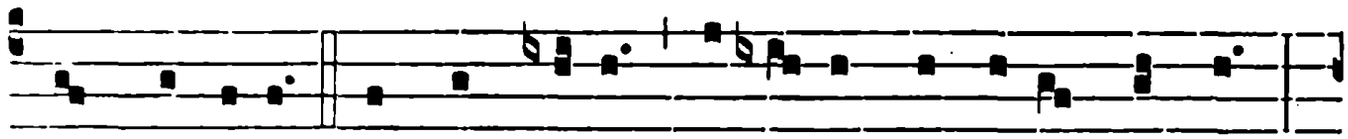

nos Dómine. Agnus Dé- i, qui tól-lis peccá-ta múndi,

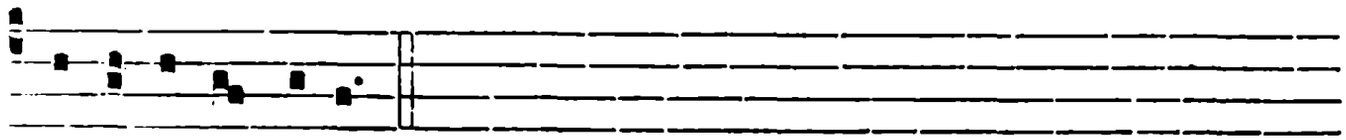

mi-se-ré-re nóbis.

IV. IN HONOREM SANCTORUM.

IN FESTIS SANCTI JOSEPH.

151. — Invocavi Dominum.

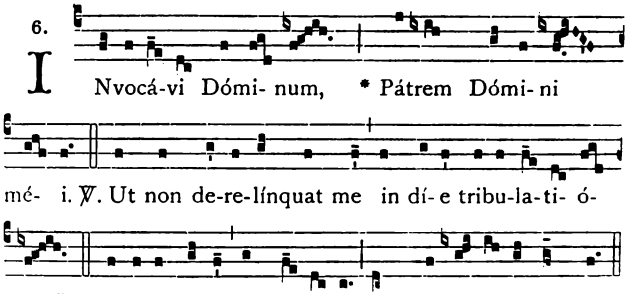

152. — Constituit eum. *(Tempore Paschali.)*

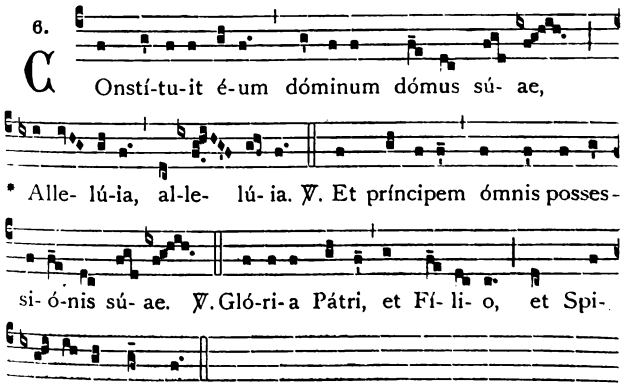

153. — Caelitum Joseph decus.

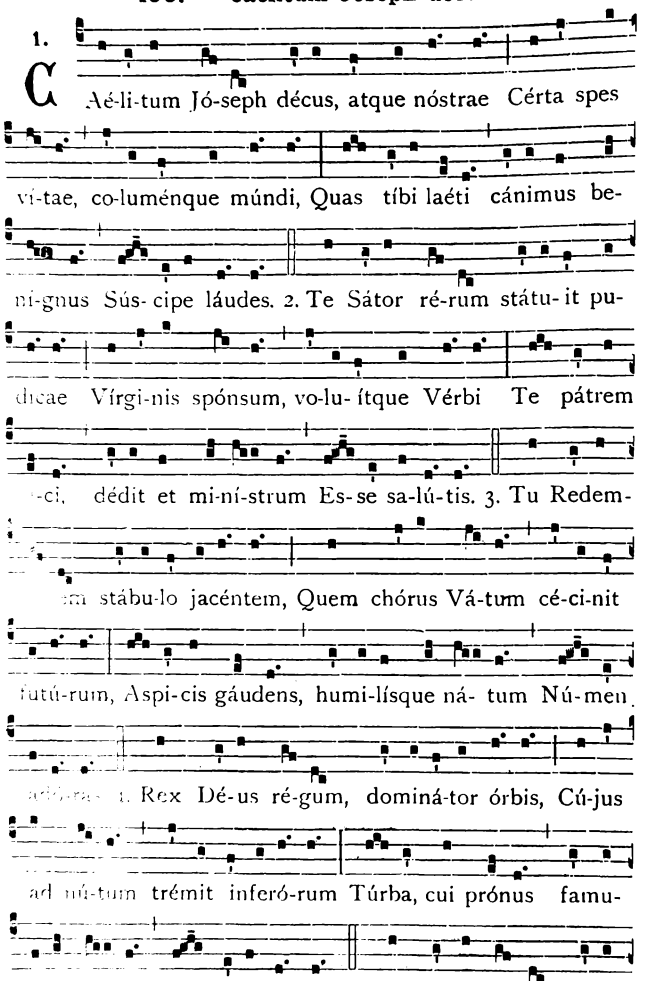

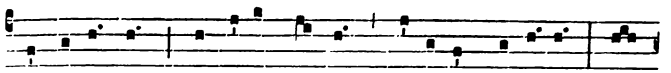

di per-énnis, Quae tíbi praébens súpe-ros honó-res, Det

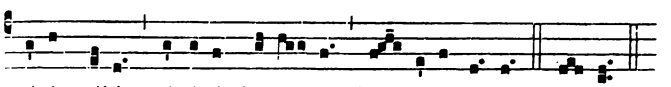

tú-is nóbis mé-ri-tis be-á-tae Gáu-di-a ví-tae. Amen.

154. — Jam laetus moriar.

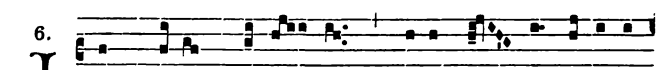

6. JAM laétus mó-ri- ar, * qui-a ví- di fá-ci- em

tú- am, et supérsti-tem te re- lín-quo. Non sum

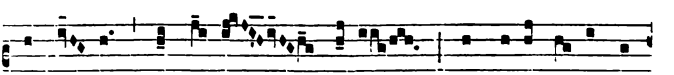

fraudá- tus aspéctu tú-o; * Insuper osténdit

mí- hi Dó- mi-nus sé- men tú- um. *T. P.* Al-le-

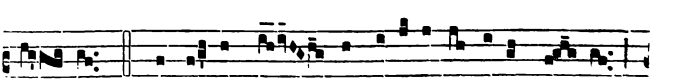

lú- ia. ℣. Qui páscit me ab adolescénti-a mé- a,

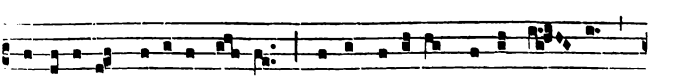

benedí-cat pú-e-ris í-stis : et invocé-tur super é- os

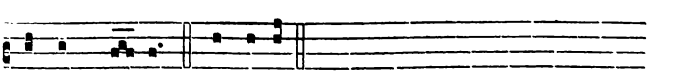

nómen mé- um. * Insuper.

155. — Iste quem laeti.

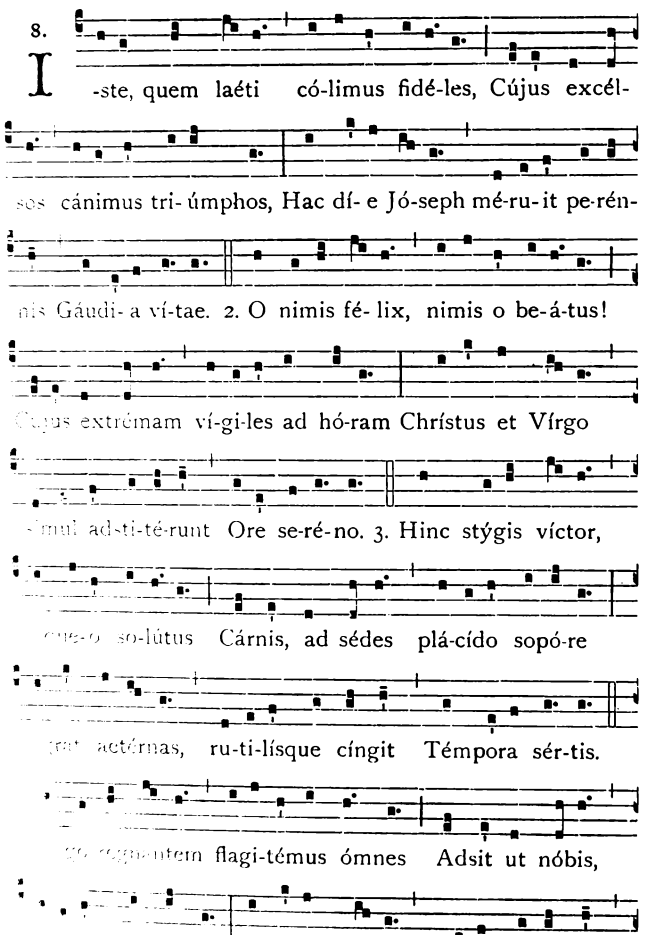

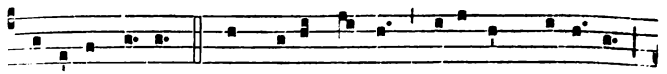

Múne-ra pá-cis. 5. Sint tíbi pláusus, tíbi sint honó-res,

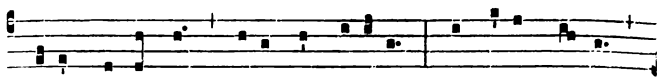

Tríne qui régnas Dé-us, et corónas Aure-as sérvo

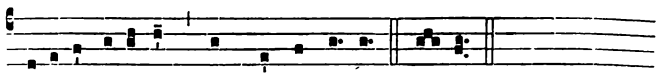

tríbu-is fidé-li Omne per aévum. Amen.

156. — Iste Confessor, patriarcha.

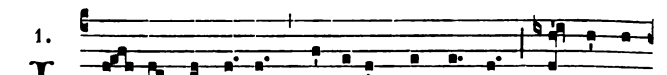

1. I - ste Conféssor, patri-árcha mágnus, De dómo

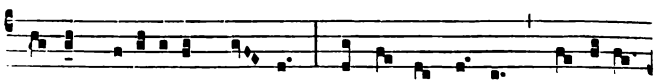

Dá-vid generósus haé-res, Dígnus auctó-ris, hóminum

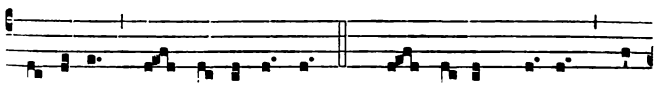

vo-cá-ri, Est pá-ter álmus. 2. Qui mánens jústus, plá-

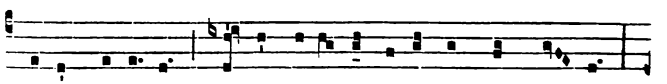

ci-tus supérnis, Ré-gis aetérni fú-it álmae Má-tris

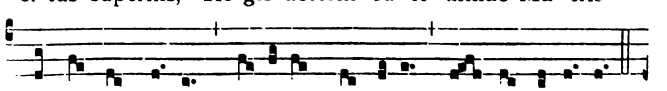

Spónsus et cústos Ma-rí-ae pro nóbis Cún-cta regéntis.

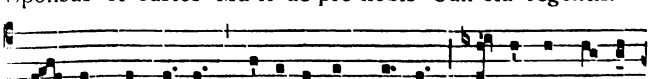

3. I-pse Béthle-em pa-ri-énte Spónsa, Ví-dit, agnó-vit

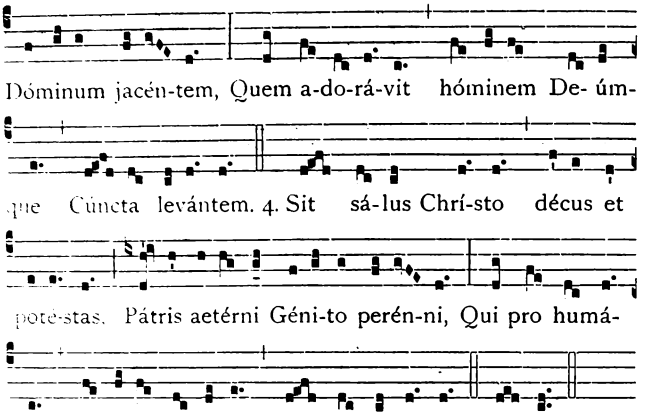

157. — O felicem virum.

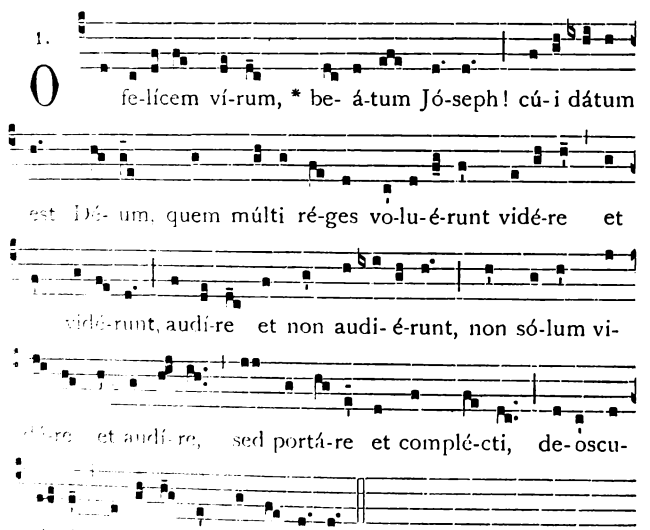

158. — Laeto cantu.

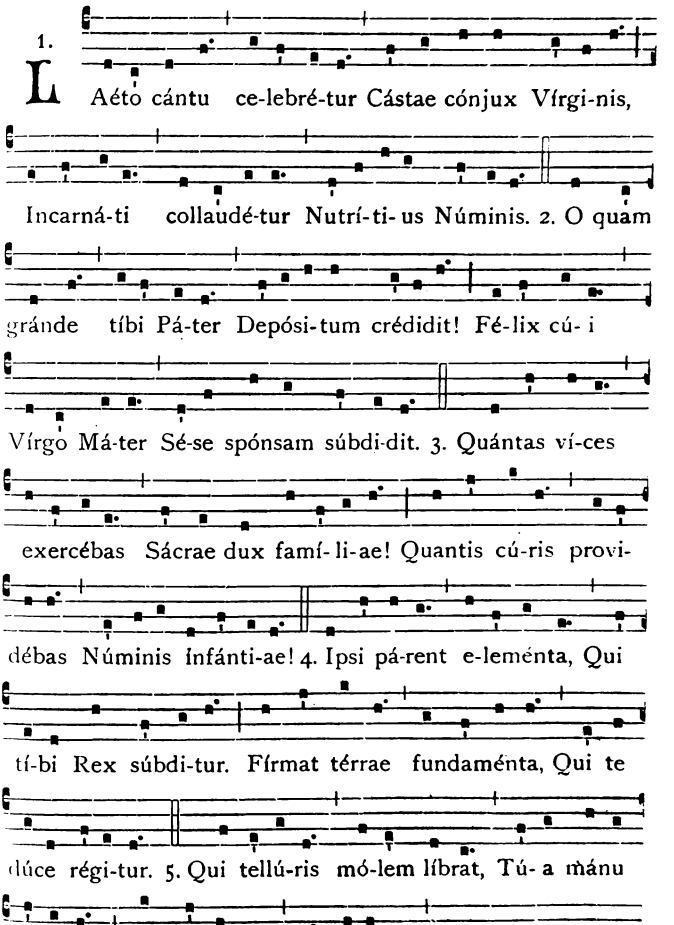

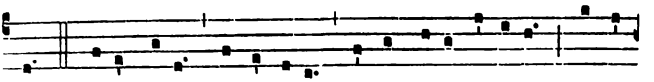

tur. 6. Pí-os fúsus in amóres, Sácris cúnis ássides, Dúlces

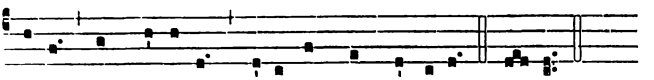

Je-su jam favó-res Caéli cómpos póssides. Amen.

159. — Ecce Angelus Domini.

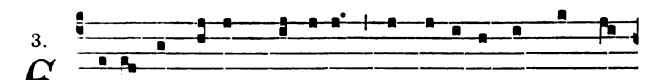

3. Ecce Ange-lus Dómini * appá-ru-it in sómnis

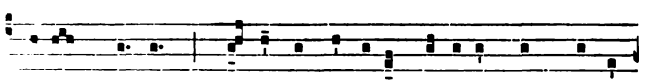

Jóseph, dí-cens : Súrge, et áccipe pú-erum et mátrem

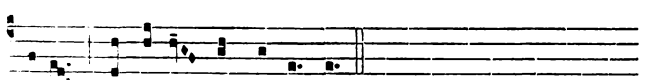

ejus, et fúge in Aegýptum.

160. — Laetare alma Mater.

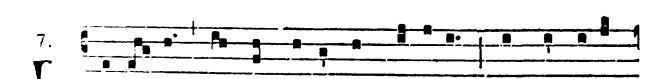

7. Laetá-re * álma má-ter Ecclé-si-a : sáncti Jóseph

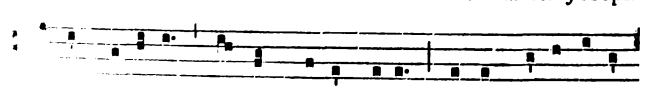

cási Ma-rí-ae ádsunt sol-émni-a; tánti pro-tectó-ris

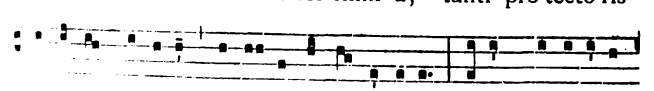

tá-re má-ri-tis, lactá-re patro-cí-ni-o; cújus glo-rí-ósae

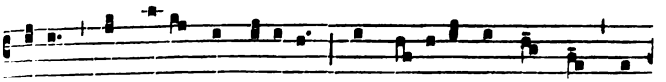

préces et pí- a suffrági- a nos tu- e-ántur semper ac

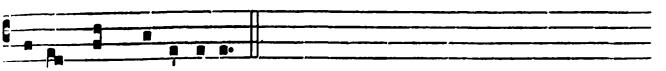

dúcant ad caelésti- a.

161. — Laudemus Deum.

2.

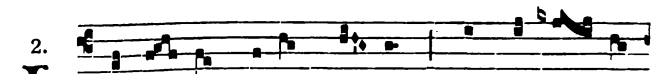

Audé- mus Dé- um nó-strum : * In ve- ne- ra-

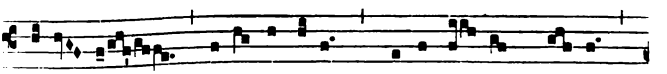

ti- ó- ne be- á- ti Joseph Pro-tectó- ris † nostri,

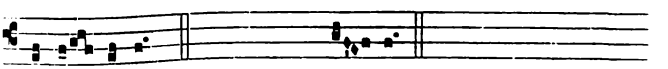

alle- lú-ia. *Extra T. P.* † nó- stri.

162. — Fidelis servus.

4.

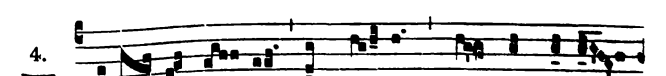

Idé- lis sér- vus * et prú-dens quem constí-tu-

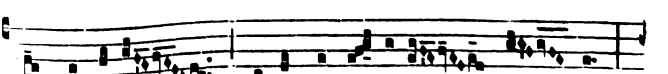

it Dóminus super famí- li- am sú- am :

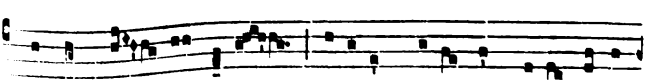

* Amen dí- co vóbis quóni- am super ómni- a bóna

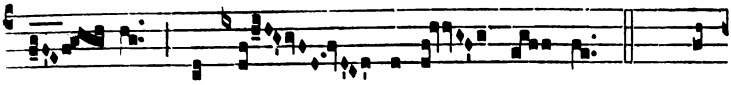

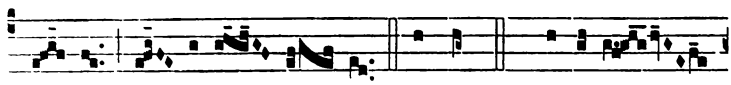

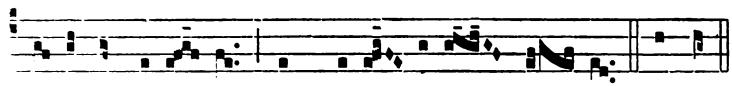

163. — Litaniae.

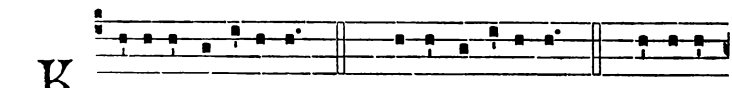

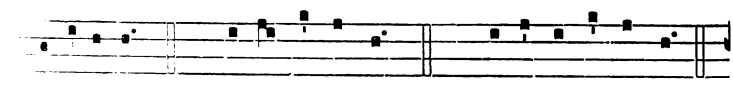

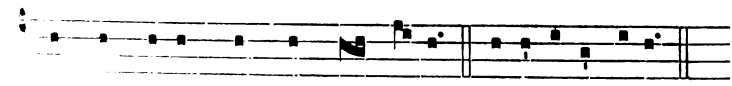

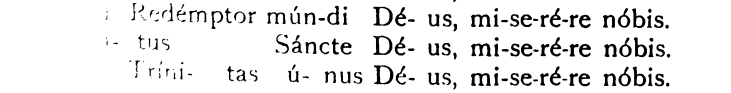

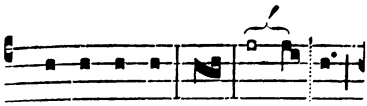

3. Próles Dá- vid ín- cly- ta,
4. Lúmen Patri- ar- chá-rum,
5. Déi Genitrí- cis spónse,
6. Cústos pudí- ce Vírgi- nis,
7. Fílii Déi nu- trí-ci- e,
8. Christi defén- sor sé- du- le,
9. Almae Famili-ae praéses,
10. Jóseph ju- stíssi- me,
11. Jóseph ca- stíssi- me,
12. Jóseph pru- den-tís-si- me,
13. Jóseph for- tís-si- me,
14. Jóseph obedi- en- tis-si- me,

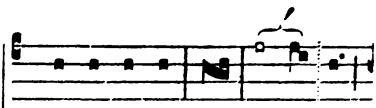

15. Jóseph fi- de- lís- si- me,
16. Spéculum pa- ti- én-ti- ae,
17. Amátor pau- per- tá- tis,
18. Exémplar o- pí- fi- cum,
19. Domésticae ví-tae dé- cus,
20. Cú- stos vír-gi- num,
21. Famíliá- rum có- lu- men,
22. Solátium mi- se- ró- rum,
23. Spes ae- gro- tánti- um,
24. Patróne mo- ri- én-ti- um,
25. Tér- ror daémonum,
26. Protéctor sán- ctae Ec- clé-si- ae,

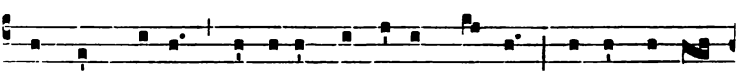

Agnus Dé- i, qui tóllis peccá-ta múndi, párce nó-bis
Agnus Dé- i, qui tóllis peccá-ta múndi, exáu-di nos
Agnus Dé- i, qui tóllis peccá-ta múndi. mi- se- ré- re

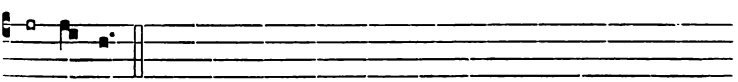

Dómi-ne.
Dómi-ne.
nó-bis.

℣. Constítuit éum dóminum dómus súae.
℟. Et príncipem ómnis possessiónis súae.

Orémus.

DEus, qui ineffábili providéntia beátum Joseph sanctíssimae Genitrícis tuae sponsum elígere dignátus es : † praesta, quaésumus; ut quem protectórem venerámur in terris, * intercessórem habére mereámur in caelis : Qui vivis et regnas in saécula saeculórum. Amen.

24 Junii. — IN NATIVITATE S. JOANNIS BAPTISTAE.

164. — Quis olim.

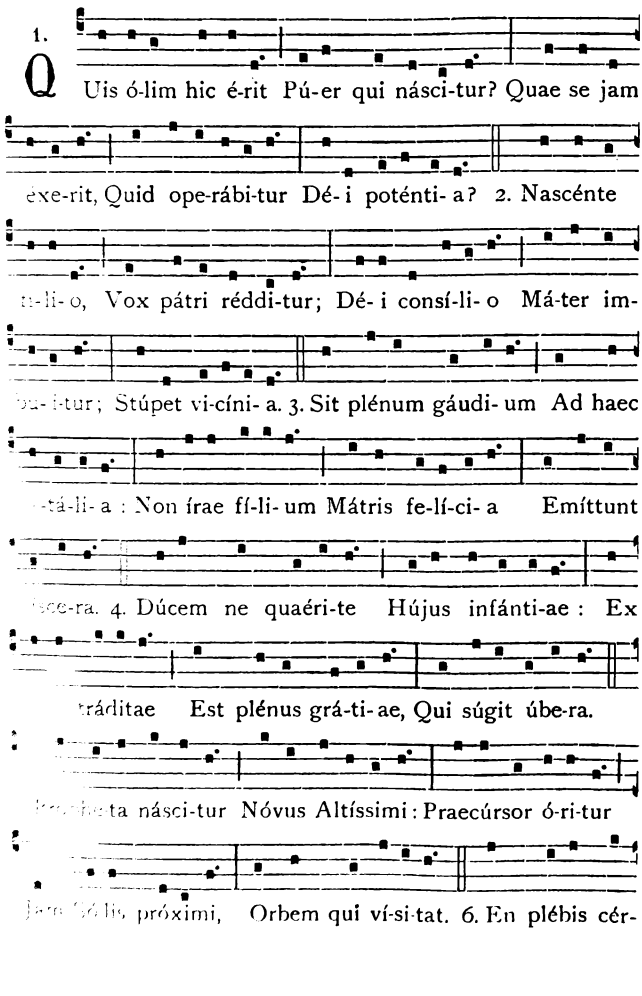

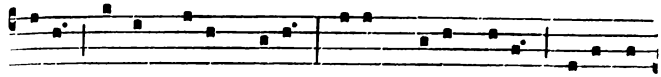

ti-or Adest redémpti-o : Dé-us propínqui-or, Erécto

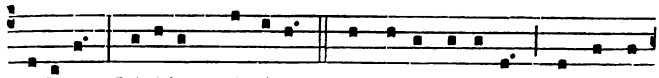

só-li-o, Dávidem súsci-tat. 7. Audí-te pópu-li, Géntes at-

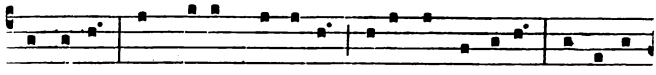

téndi-te, Ad vócem fámu-li, Paréntur sémitae Rectó-ri

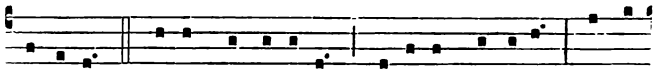

génti-um. 8. Illum excí-pi-ent De-sérta Dómini : Móntes

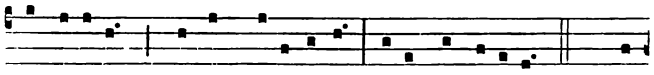

subsí-li-ent; Vos implebími-ni, Profúnda válli-um. 9. Quin

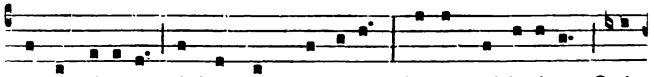

ipse véni-et Ad áquas Dóminus : Cáput subjí-ci-et Qui

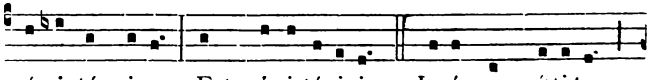

sácri términus Est mí-nisté-ri-i. 10. Jo-ánnes mítti-tur;

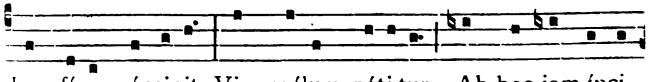

Lex fínem áccipit : Vim caélum páti-tur : Ab hoc jam ínci-

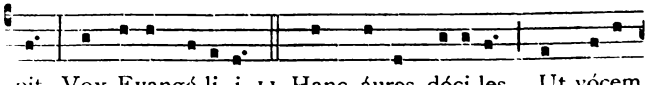

pit Vox Evangé-li-i. 11. Hanc áures dóci-les Ut vócem

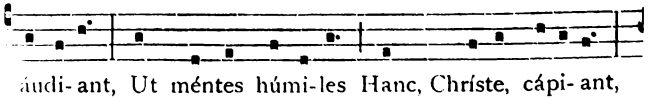

áudi-ant, Ut méntes húmi-les Hanc, Chríste, cápi-ant,

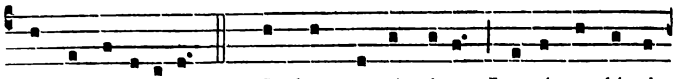

Fránge du-rí-ti-am. 12. In hoc ne ségni-ter Laetémur lúmi-

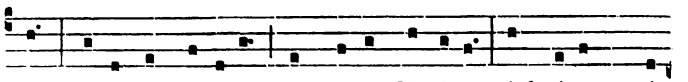

ne. Tráhe nos fórti-ter A Vá-tis flúmine Ad tú-am grá-

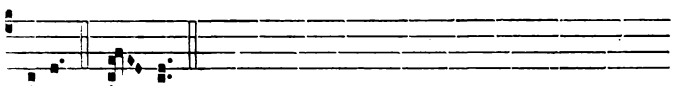

ti-am. A-men.

165. — Inter natos mulierum. I.

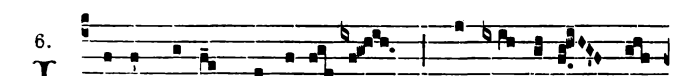

6.

I Nter ná-tos mu-lí-e-rum * Non surréxit má-

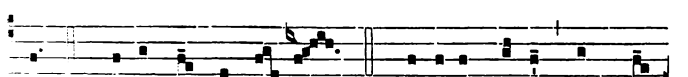

jor. V. Jo-ánne Baptí-sta. ℣. Gló-ri-a Pátri, et Fí-

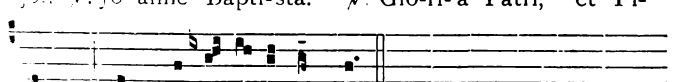

-o, et Spi-rí-tu-i Sáncto.

166. — Inter natos mulierum. II.

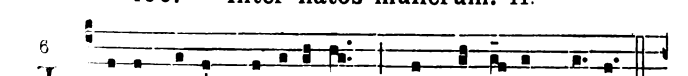

6

I Nter ná-tos mu-lí-e-rum * Non surré-xit má-jor.

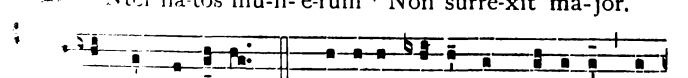

ánne Baptísta. ℣. Gló-ri-a Pátri, et Fí-li-o, et

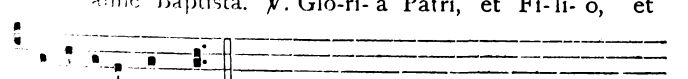

Spi-rí-tu-i Sáncto.

167. — O nimis félix.

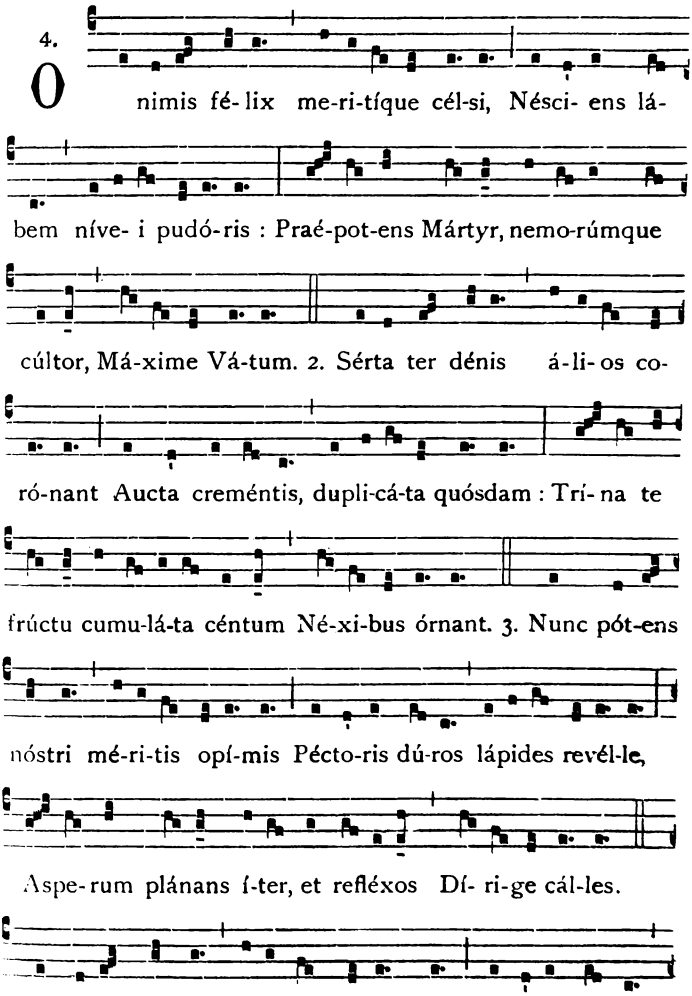

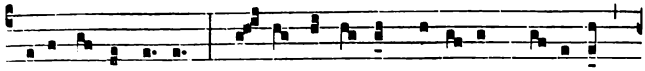

sine lá-be pú-ris, Ri- te digné-tur vé-ní- ens be-á-tos

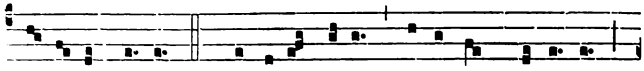

Po-ne-re grédsus. ℣. Láudibus cíves cé-lebrent supérni

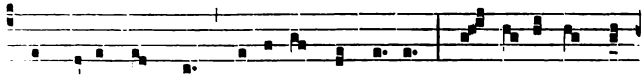

Te Dé-us símplex, pa-ri-térque trí-ne : Súppli-ces et nos

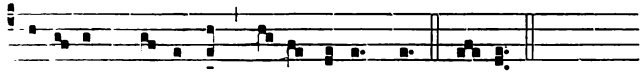

-ni- am pre-cámur, Párce redémptis. Amen.

168. — Praecursor Domini.

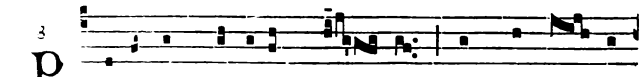

P Raecúrsor Dómini * vé- nit, de quo í- pse

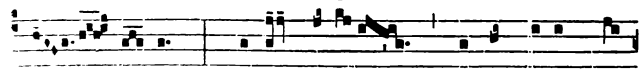

re- stá- tur : * Núllus májor inter nátos mu-

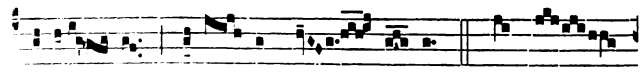

rum Jo-án-ne Ba- ptí-sta. ℣. Hic est

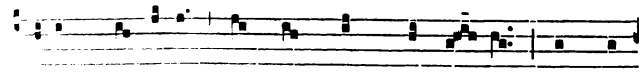

rum prophé-ta, et plus quam prophé- ta, de quo

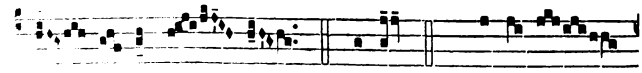

pal vá-tor a- it. * Núllus. ℣. Gló-ri- a

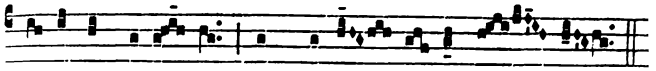

Pátri, et Fí-li- o, et Spi-rí- tu- i Sán- cto.

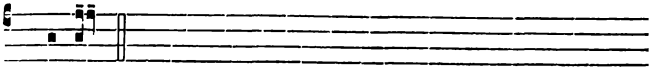

* Núllus.

℣. Iste púer mágnus coram Dómino.
℟. Nam et mánus éjus cum ípso est.

Oratio.

SUmat Ecclésia tua, Deus, beáti Joánnis Baptístae generatióne laetítiam : * per quem suae regenerationis cognóvit auctórem, Dóminum nostrum Jesum Christum, Fílium tuum : Qui tecum.

---

29 Junii.

IN FESTO SS. APOSTOLORUM PETRI ET PAULI.

169. — Roma Petro gloriétur.

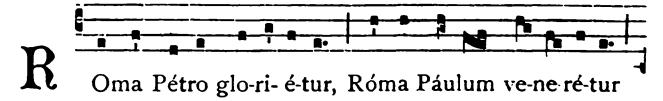

R Oma Pétro glo-ri- é-tur, Róma Páulum ve-ne-ré-tur

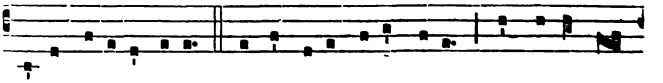

Pá-ri reveránti- a; 2. Imo tóta jocundétur, Et jocúndis

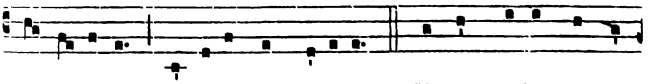

occupé-tur Láudibus Eccié-si- a. 3. Hi sunt é-jus fúnda-

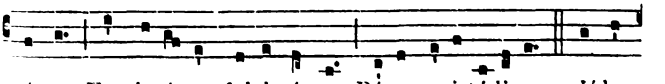

ménta, Fundató-res, fulciménta, Báses, epistý-li- a. 4. Iídem

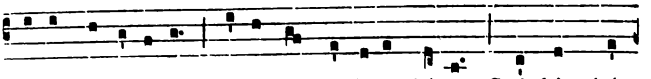

sága qui cortínæ, Pélles témpi jacinthínae, Scýphi sphé-

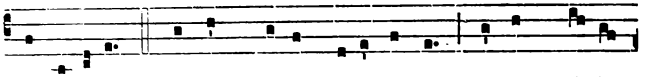

rae li-li-a. 5. Hi sunt núbes coruscántes, Térram córdis

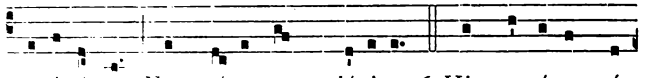

rri-gántes Nunc ró-re, nunc plúvi-a; 6. Hi praecónes nó-

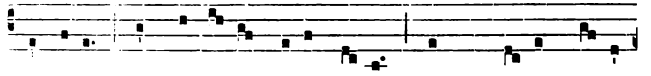

vae lé-gis. Et ductó-res nóvi gré-gis Ad Chrí-sti praesé-

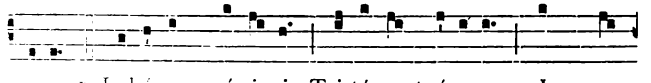

pi-a. 7. Labó-rum só-ci- i Tri-tú-rant áre-am, In spe

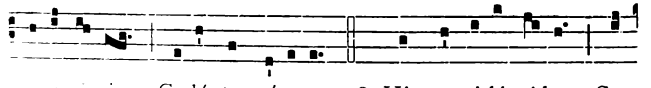

-ri- i Co-léntes víne-am. 8. Hic venti-lánti-bus, Se-

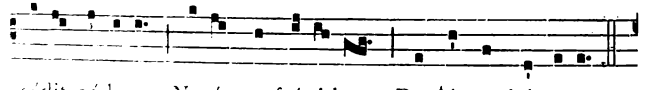

mélit pá-le-a. Novísque frúgi-bus Repléntur hórre-a.

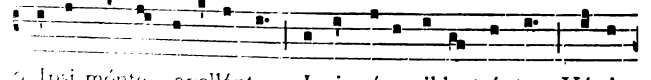

9. Ipsi mónte apellántur : Ipsi prí-us il-lustrántur Vé-ri

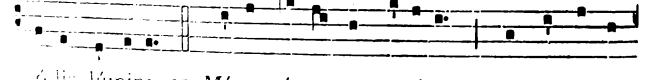

tátis lúmine. 10. Mí-ra vír-tus est e-órum : Firmaménti

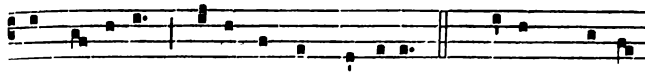

vel cae-ló-rum De-signántur nómine. 11. Fúgam mórbis

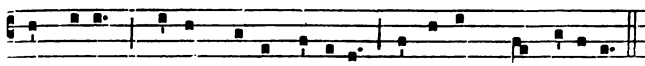

ímperant, Léges mórtis súperant, Effugant daemóni-a.

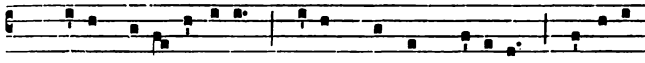

12. Dé-lent ido-látri-am, Ré-is praébent véni-am, Mí-se-ris

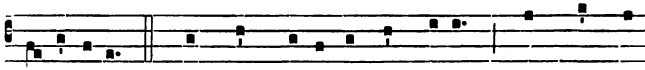

so-lá-ti-a. 13. Laus commúnis est ambórum, Quum sint ta-

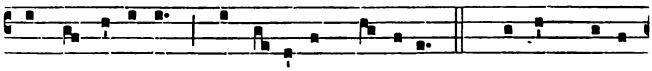

men singu-ló-rum Digni-tá-tes própri-ae. 14. Pétrus praé-it

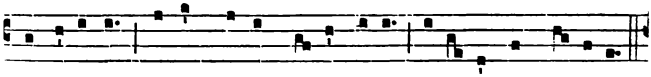

principá-tu, Páulus póllet magistrátu To-tí-us Eccié-si-ae.

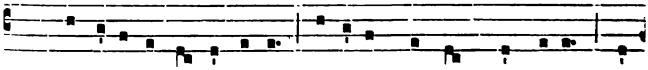

15. Principá-tus ú-ni dá-tur, Uni-tásque commendátur Fi-

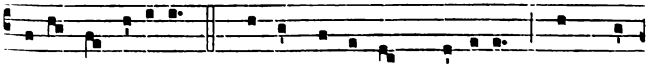

de-i cathó-licae; 16. Unus córtex est granórum, Sed haec

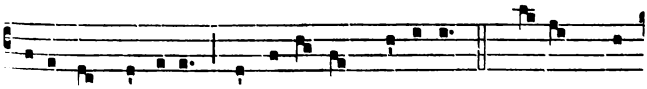

úna vis multórum Sub e-ó-dem córti-ce. 17. Rómam con-

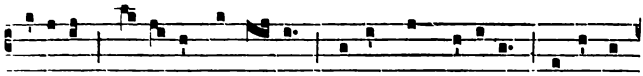

vénerant Sa-lú-tis núnti- i, Ubi plus nóverant Inésse

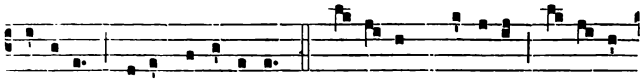

ví-ti- i, Níhil disciplínae. 18. Insístunt ví-ti- ïs Fi-dé-les

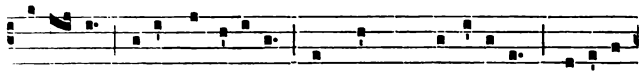

mé-di- ci, Vítae remédi- is Obstant phrené-ti-cí, Fátu- i

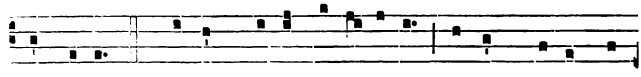

doc rinae. 19. Fácta Chrísti menti- óne, Símon mágus cum

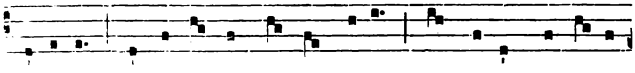

Ne- óne Conturbántur hoc sermóne, Nec cédunt Apósto-

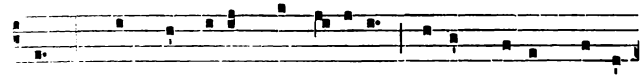

is. 20. Lánguor cédit, mors o-bédit, Mágus crépat, Róma

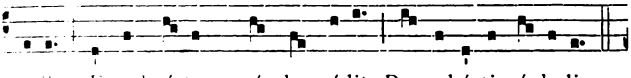

dit. Et ad ví-tam múndus rédit, Reprobá-tis í-do-lis.

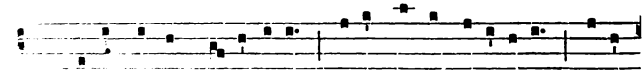

Né-ro i-émit sce-le-rátus, Mági mórte deso-látus, Cújus

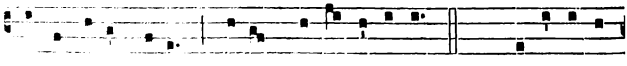

érror é-i grátus, Gráve praeci-pí-ti- um. 22. Bella-tó-res

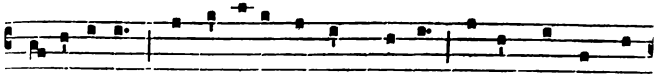

prae-e-lécti Non a fíde póssunt flécti; Sed in púgna stant

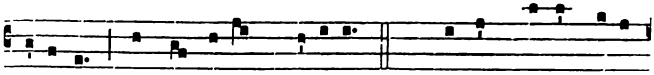

erécti, Nec formídant gládi-um. 23. Pétrus, haéres vérae

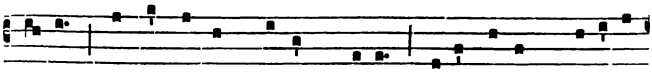

lú-cis, Fert invérsus poénam crúcis, Páulus íctum pugi-ó-

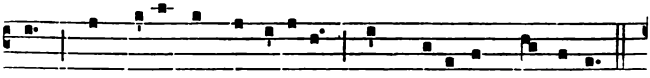

nis : Nec divérsae passi-ónis Sunt divérsa praémi-a.

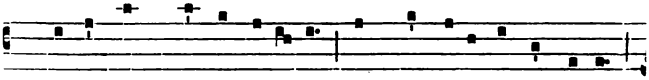

24. Pátres súmmae digni-tá-tis, Súmmo Régi conregná-tis :

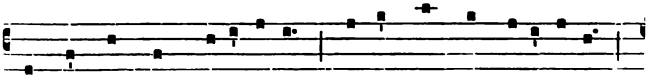

Víncla nóstrae pravi-tá-tis Sólvat véstrae potestá-tis

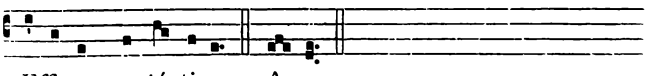

Effi-cax sentênti-a. Amen.

170. — Hodie illuxit.

1.

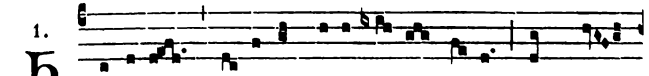

Odi-e * il-lúxit nóbis laétus dí-es, in quo

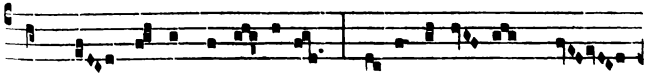

súmmi Ré-gis sena-tóres, Aposto-ló-rum prín-

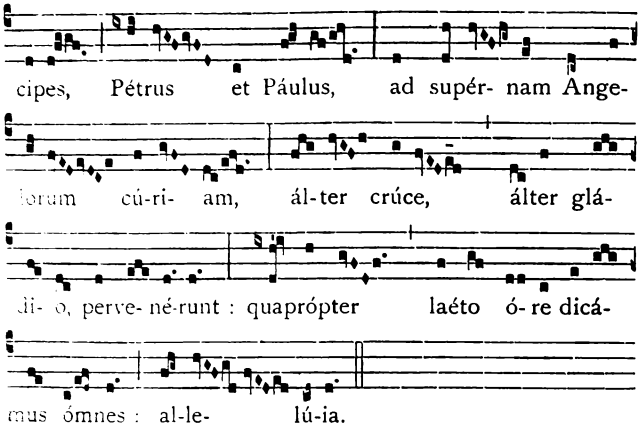

℣. Nimis honoráti sunt amíci túi Déus.
℟. Nimis confortátus est principátus eórum.

Oratio.

℣Eus, qui hodiérnam diem Apostolórum tuórum Petri et Pauli martýrio consecrásti : † da Ecclésiae tuae, eórum in ómnibus sequi praecéptum; * per quos religiónis sumpsit exórdium. Per Christum.

---

1 Julii. — **PRETIOSISSIMI SANGUINIS D. N. J. C.**

171. — Redemisti nos.

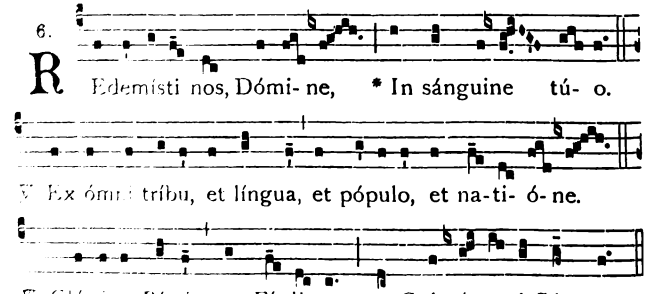

172. — Salvete, Christi vulnera.

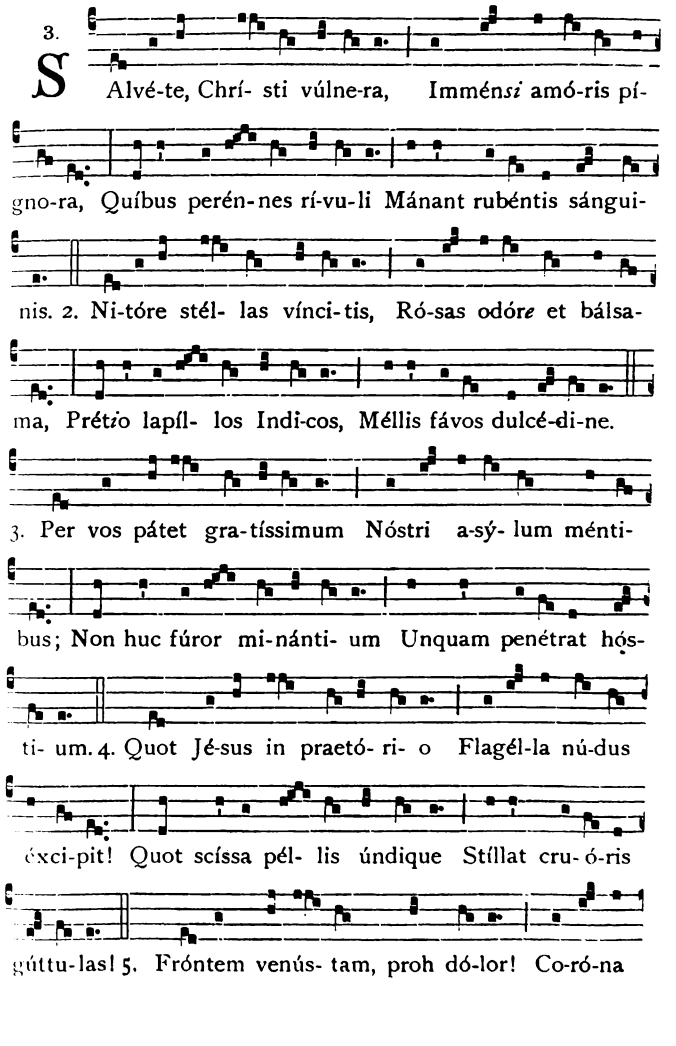

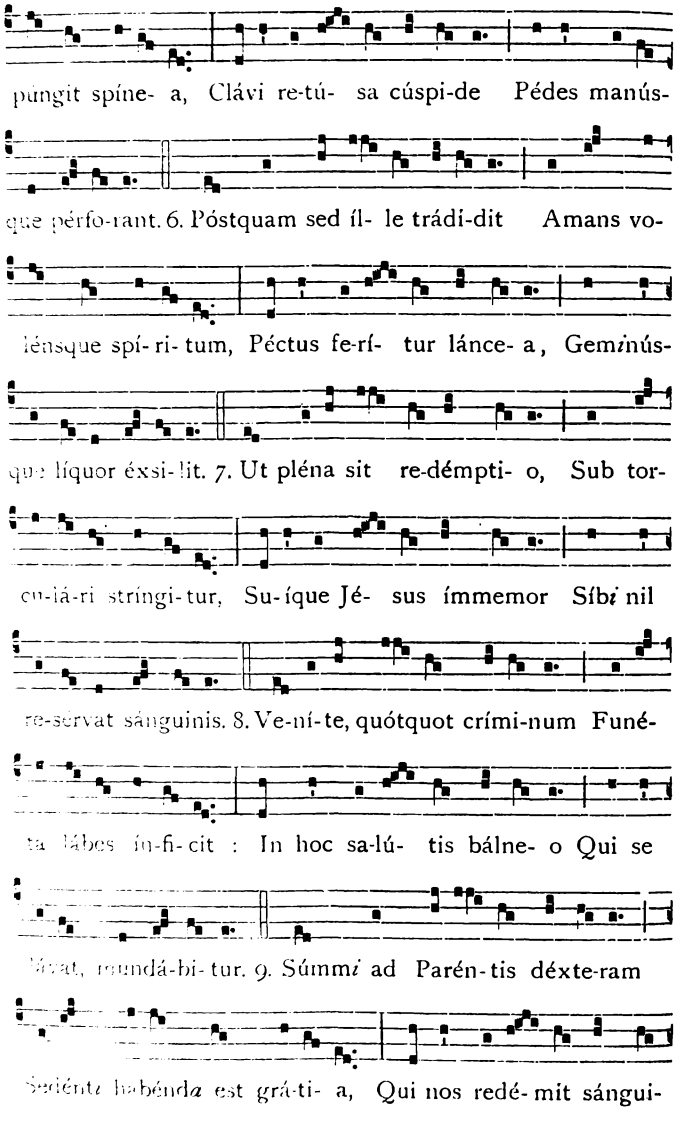
púngit spíne- a, Clávi re-tú- sa cúspi-de Pédes manús-
que pérfo-rant. 6. Póstquam sed íl- le trádi-dit Amans vo-
lénsque spí-ri-tum, Péctus fe-rí- tur lánce- a, Gemínús-
que líquor éxsi-lit. 7. Ut pléna sit re-démpti- o, Sub tor-
cu-lá-ri stríngi-tur, Su-íque Jé- sus ímmemor Síbi nil
re-sérvat sánguinis. 8. Ve-ní-te, quótquot crími-num Funé-
ta lábes ín-fi-cit : In hoc sa-lú- tis bálne- o Qui se
lávat, mundá-bi-tur. 9. Súmmi ad Parén-tis déxte-ram
Sedéntis habénda est grá-ti- a, Qui nos redé-mit sángui-

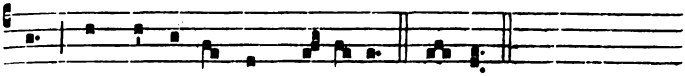

ne Sanctóque fírmat Spí-ri-tu. A-men.

℣. Justificáti in sánguine Chrísti.
℟. Sálvi érimus ab íra per ípsum.

Oratio.

OMnípotens sempitérne Deus, qui unigénitum Fílium tuum mundi Redemptórem constituísti, ac ejus sánguine placári voluísti : † concéde, quaésumus, salútis nostrae prétium solémni cultu ita venerári, atque a praeséntis vitae malis ejus virtúte defendi in terris; * ut fructu perpétuo laetémur in caelis. Per eúmdem Christum Dóminum.

---

26 Julii. — S. ANNAE, MATRIS B. M. V.

173. — Gaude, mater Anna.

7.

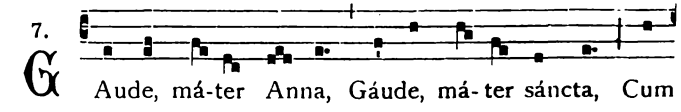

Aude, má-ter Anna, Gáude, má-ter sáncta, Cum

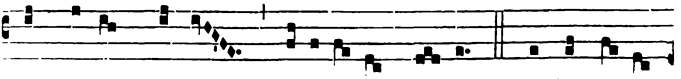

sis pá-rens fácta Genitrí-cis Dé- i. 2. Pláude tá-li

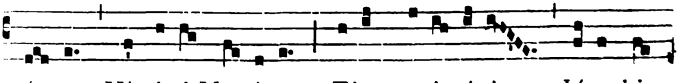

ná- tae : Vírgi-ni Ma-rí-ae; Ejus geni-tó-ri, Jó-achim

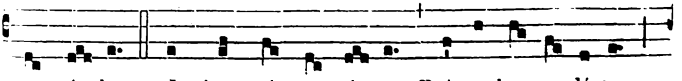

congáude. 3. In hac nóstra tér-ra Prímo be-ne-dícta,

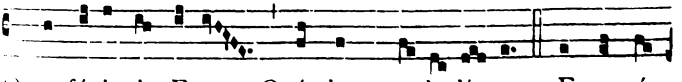

Quae fú-it in Eva Quóndam ma-le-dí-cta. 4. Ergo sú-

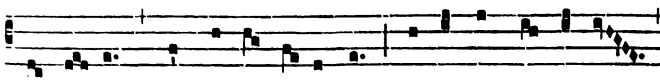

me láudes, Quas dámus o-vántes, Nos ab ómni sórde

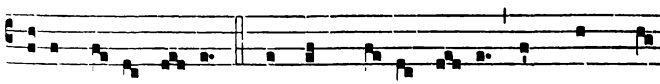

Tu-a pre-ce tér-ge. 5. Sit laus Dé- o Pá-tri, Súmmo Chrí-

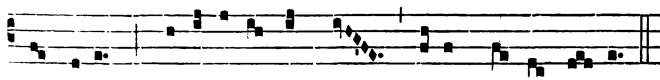

sto décus, Spi-rí-tu- i Sáncto, Tríbus hó-nor ú-nus.

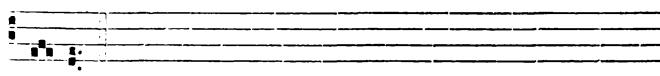

Amen.

℣. Diffúsa est grátia in lábiis túis.
℟. Propterea benedixit te Déus in aetérnum.

Oratio.

DEus, qui beatae Annae grátiam conferre dignátus es, ut Genitrícis unigeniti Fílii tui mater éffici mereretur: † concéde propítius; ut cujus solémnia celebrámus, * ejus apud te patrocíniis adjuvémur. Per eúmdem Christum Dóminum.

---

25 Aug. — **S. LUDOVICI, REGIS ET CONFESSORIS.**

174. — Rex summe regum.

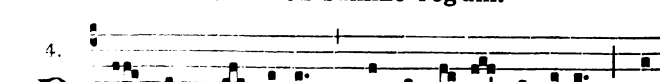

4. REX súmme régum, qui pot-énti númine, Quo

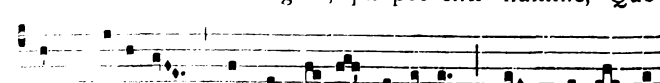

cunt cre-á ta régna, nú-tu dí-vi-dis, Dum thú-re fú-

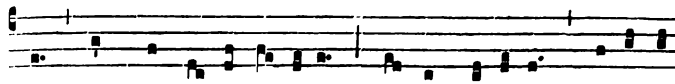

mant témpla, vó-ce pérsonant, Audi pro-fú-sas Ré-gis in

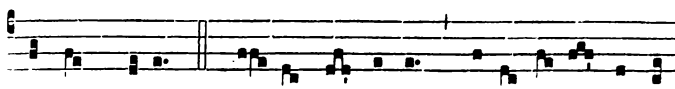

láudem préces. 2. Na-scens in ipsa Ludo-ví-cus púrpu-

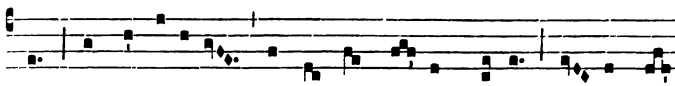

ra, Scéptris aví-tis párvus ádmo-vet mánus, Pi-aéque

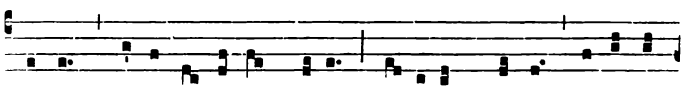

dúctu mátris, igná-rus má-li, Serví-re Chrísto díscit, án-

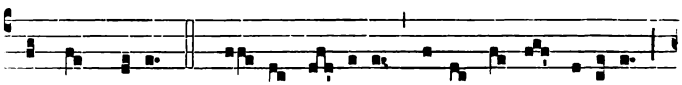

tequam régat. 3. Jú-sti se-vérus cúltor, úrbes légibus,

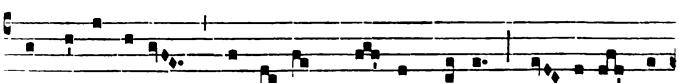

Amó-re cíves cónti-nens, hó-stes mé-tu : Pie-táte caé-

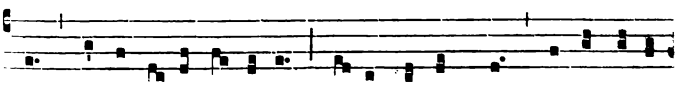

lum fléctit, á-ras éxci-tat; De-óque témpla, técta nú-dis

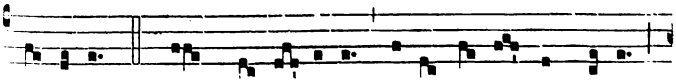

é-ri-git. 4. Mox chri-sti-á-ni sé-rus úl-tor sángui-nis,

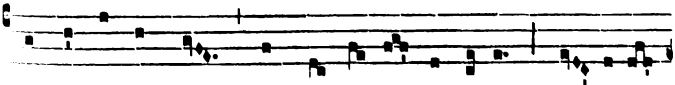

Emménsus aéquor, inque lít-tus bárba-rum Ve-xílla

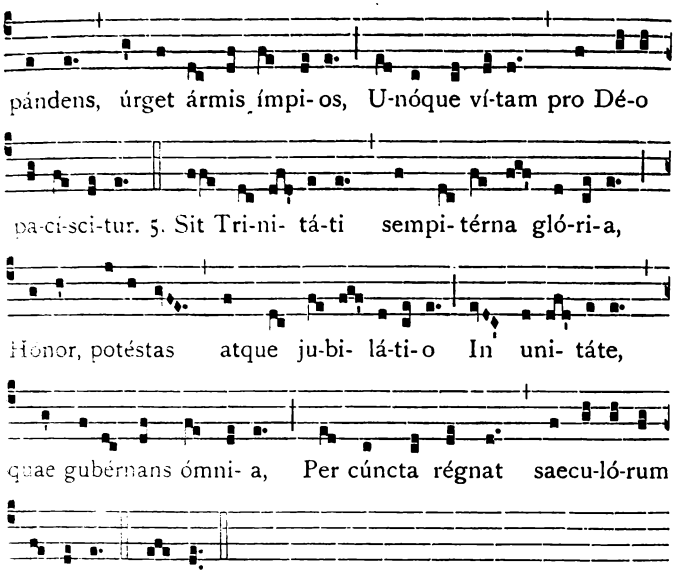

℣. Ora pro nobis, beáte Ludovíce.
℟. Ut digni efficiámur promissiónibus Christi.

Oratio.

PRaesta, quaésumus omnípotens Deus: ℣ ut, sicut beátus Ludovícus Confessor tuus, spretis mundi oblectaméntis, soli Regi Christo placére stúduit; * ita ejus orátio nos tibi reddat accéptos. Per eúmdem Christum Dóminum nostrum.

---

29 Sept. — **IN DEDICATIONE S. MICHAELIS ARCHANGELI.**

175. — Christe, sanctorum.

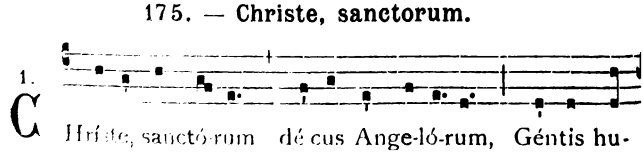

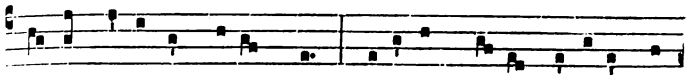

mánae Sá-tor et Redémptor, Caéli-tum nó-bis tríbu-as be-

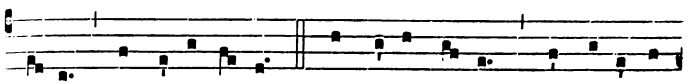

á-tas Scánde-re sé-des. 2. Ange-lus pá-cis Mícha-el in

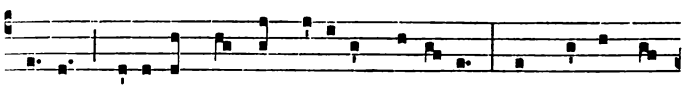

aédes Caéli-tus nóstras véni-at, se-rénae Auctor ut pá-

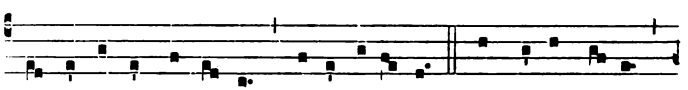

cis lacrimósa in órcum Bélla re-lé-get. 3. Ange-lus fórtis

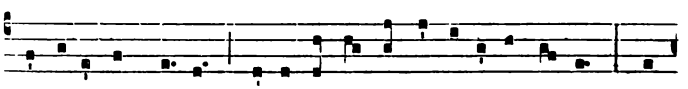

Gábri-el, ut hóstes Péllat antíquos, et amí-ca caé-lo, Quae

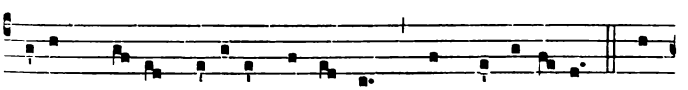

tri-umphá-tor státu-it per órbem, Témpla re-ví-sat. 4. An-

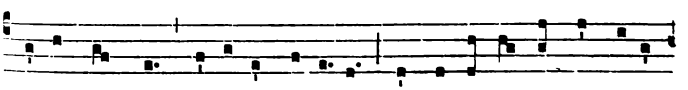

ge-lus nóstrae mé-di-cus sa-lú-tis, Adsit e caé-lo Rápha-el,

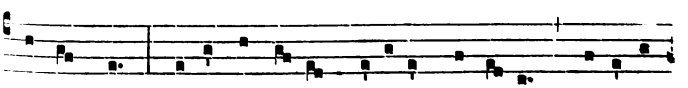

ut ómnes Sánet aegró-tos, dubi-ósque ví-tae Dí-ri-gat

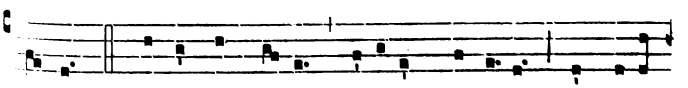

áctus. 5. Vírgo, dux pá-cis, Genitríxque lú-cis, Et sácer

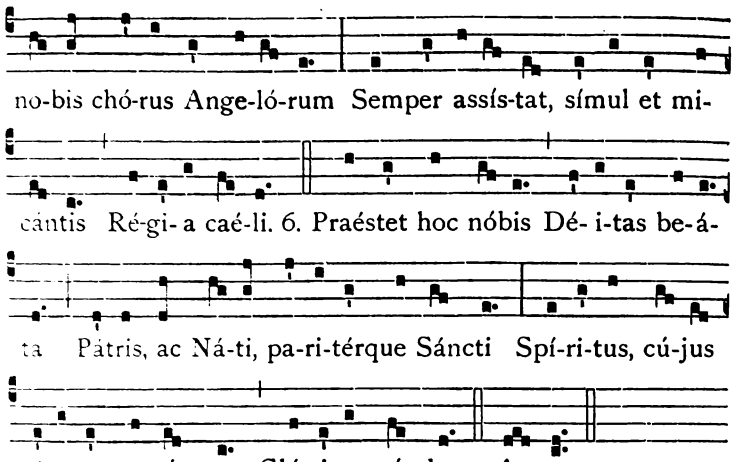

℣. In conspéctu Angelórum psállam tíbi, Déus méus.
℟. Adorábo ad témplum sánctum túum, et confitébor nómini túo.

Oratio.

DEus, qui miro órdine Angelórum ministéria hominúmque dispénsas: † concéde propítius; ut a quibus tibi ministrántibus in caelo **semper assístitur, * ab his in terra vita nostra muniátur. Per Christum Dóminum nostrum.**

---

3 Oct. — **S. TERESIAE A JESU INFANTE**

176. — Regnum mundi.

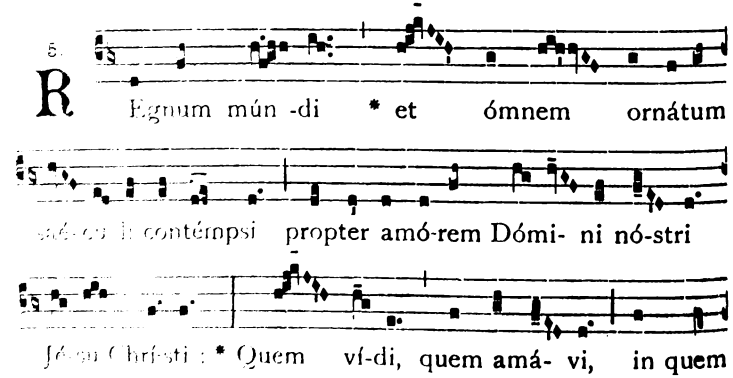

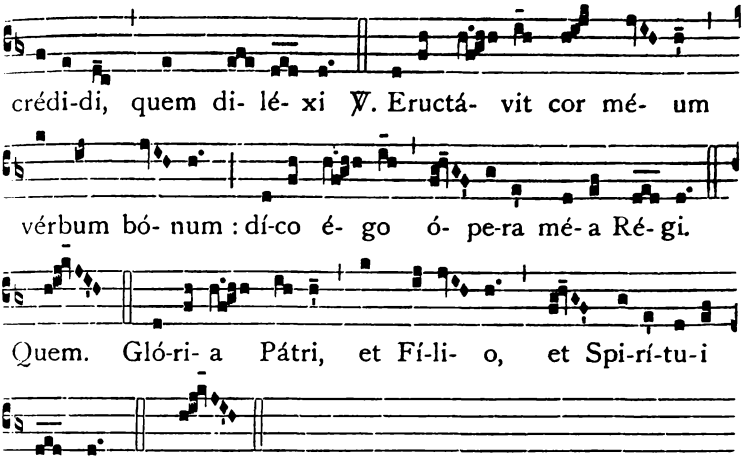

℣. Ora pro nóbis beáta Terésia.
℟. Ut dígni efficiámur promissiónibus Christi.

Oratio.

DOmine, qui dixísti : Nisi efficiámini sicut párvuli, non intrábitis in regnum caelórum : † da nobis, quaésumus; ita sanctae Terésiae Vírginis in humilitáte et simplicitáte cordis vestígia sectári, * ut praémia consequámur aetérna : Qui vivis et regnas in saécula.

---

11 Nov. — S. MARTINI EPISC. ET CONF.

177. — Gaude Sion.

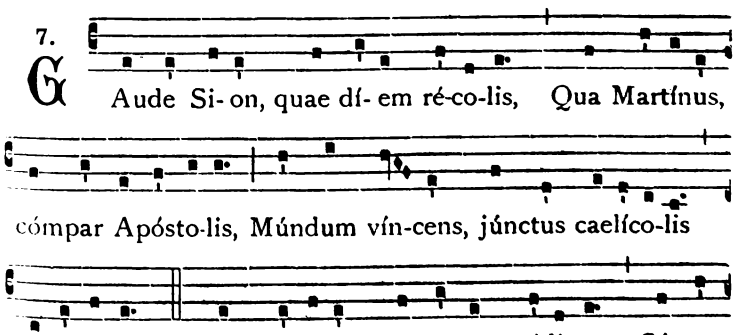

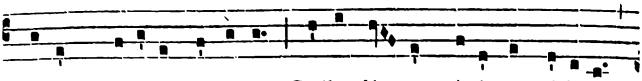

prúdens, fidé-lis víl-li-cus, Caélo dí- ves, cí-vis angé-licus

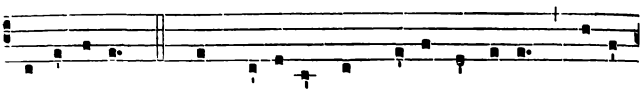

Sublimá-tur. 3. Hic Martínus, jam ca-techúmenus Núdum

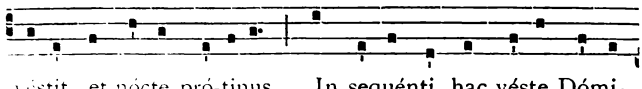

véstit, et nócte pró-tinus In sequénti, hac véste Dómi-

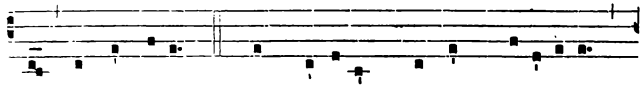

nus Est indútus. 4. Hic Martínus, spérnens mi-lí-ti-am,

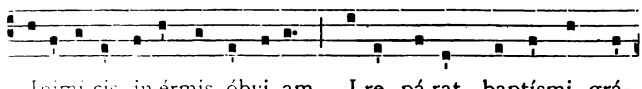

Inimi-cis inérmis óbvi-am I-re pá-rat, baptísmi grá-

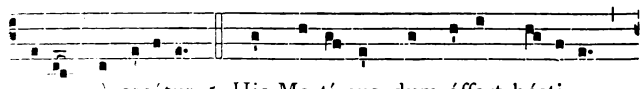

-am Assecútus. 5. Hic Martí-nus, dum óffert hósti-am,

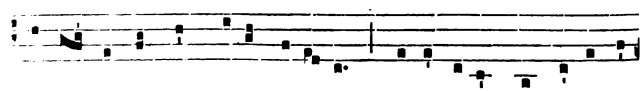

Intus árdet per Dé- i grá-ti- am : Supérsedens appá-ret é-

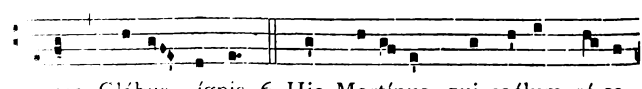

-am Glóbus ígnis. 6. Hic Martínus, qui caélum ré-se-

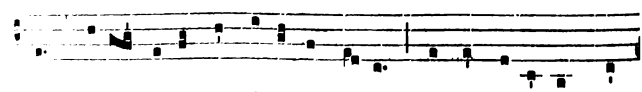

-rat, Mári praé-est et térris ímpe-rat, Mórbos sánat et món-

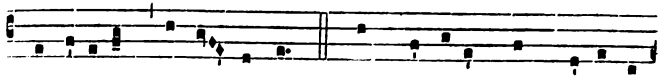

stra súperat, Vir in- sígnis. 7. Hic Martínus, nec mó-ri tí-

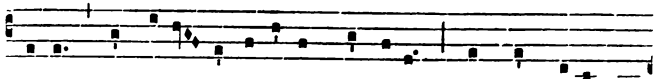

mu- it, Nec vivén-di labó-rem réspu- it, Sicque Dé- i se

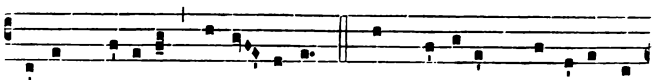

tó-tum tríbu- it Vo-lun-tá-ti. 8. Hic Martínus, qui núlli nó-

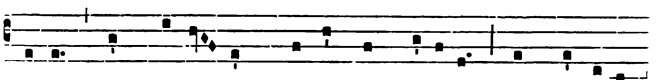

cu- it, Hic Martí- nus, qui cúnctis prófu- it, Hic Martínus,

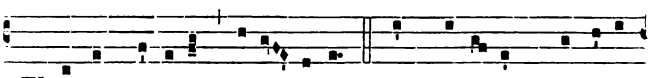

qui trínae plácu- it Ma-jes-tá-ti. 9. Hic Martí-nus, qui fána

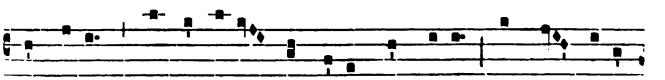

déstru- it, Qui gentí-les ad fídem ímbu- it, Et de quíbus

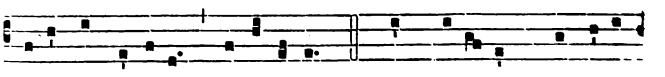

é- os instí-tu- it, Ope-rá-tur. 10. Hic Martínus, qui tríbus

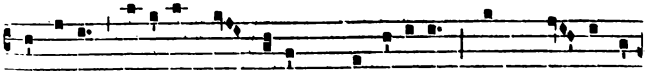

mórtu- is Mé-ri-tis dat ví-tam praecípu- is : Nunc mo-méntis

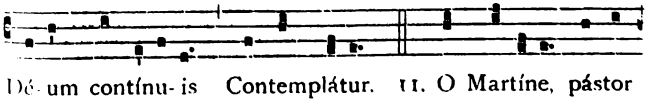

Dé- um contínu- is Contemplátur. 11. O Martíne, pástor

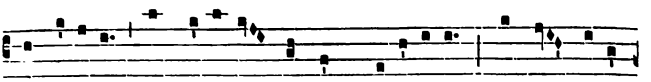

egrégi- e, O caeléstis cónsors mi-lí-ti-ae, Nos a lúpi

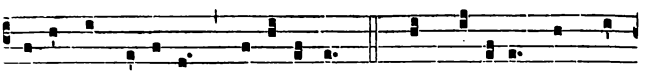

de-féndas rábi- e Saevi- éntis. 12. O Martíne, fac nunc

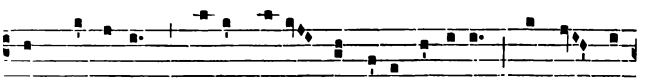

quod gésse-ras, Dé-o préces pro nóbis óffe-ras, Esto mé-

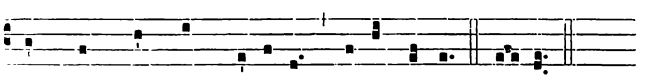

ror, quam nunquam dé-se-ras Tú-ae géntis. Amen.

178. — O Martine.

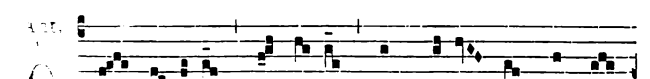

Ant. O Martí-ne, * o pí- e, quam pí- um est gaudé-

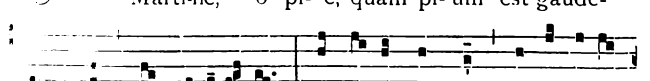

re de te, o Martí- ne! Prophé-tis cómpar, Apósto-lis

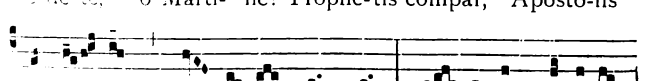

consór- tio Praé- su-lum gémma, fí- de et mé-ri-tis

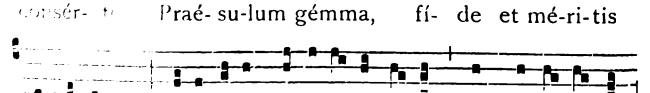

egrégi- o pi- e-táte, mi-se-ri-córdi- a et ca-ri- tá-te

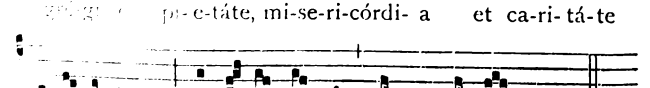

in-effá bi- lis, succúrre nó-bis nunc et ante Dé- um.

179. — Martine par Apostolis.

8.

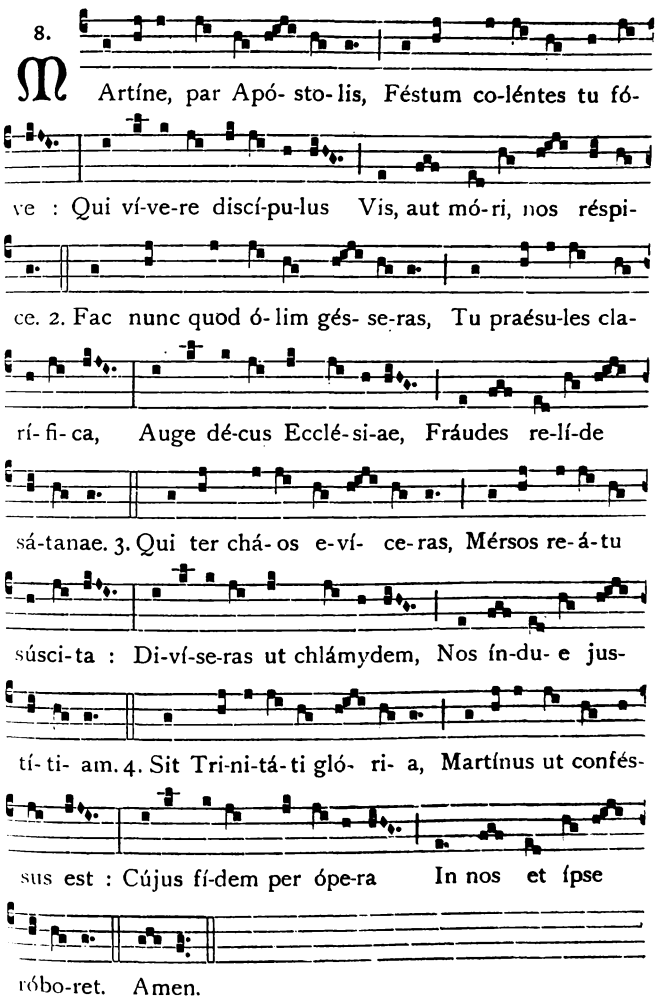

180. — O beatum virum.

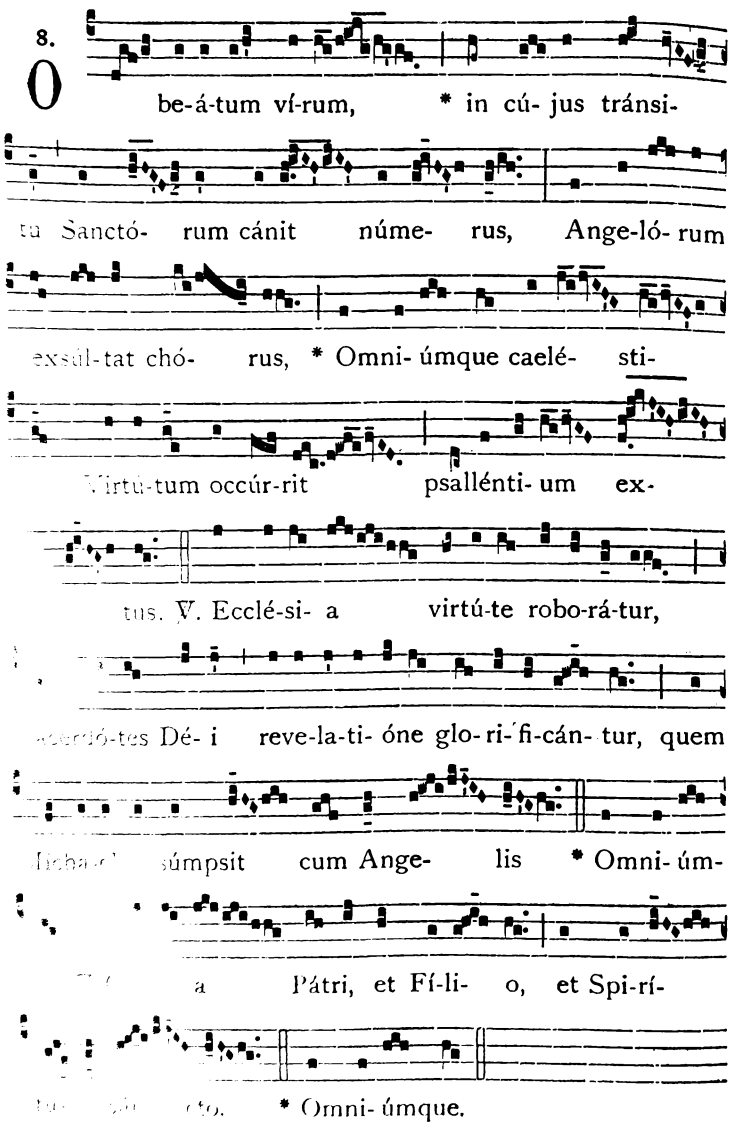

℣. Ora pro nóbis beáte Martíne.
℟. Ut dígni efficiámur promíssionibus Christi.

Oratio.

DEus, qui cónspicis quia ex nulla nostra virtúte subsístimus : † concéde propítius; ut intercessióne beáti Martíni Confessóris tui atque Pontificis, * contra ómnia advérsa muniámur. Per Christum.

PRO APOSTOLIS ET EVANGELISTIS.

181. — Salve turba duodena.

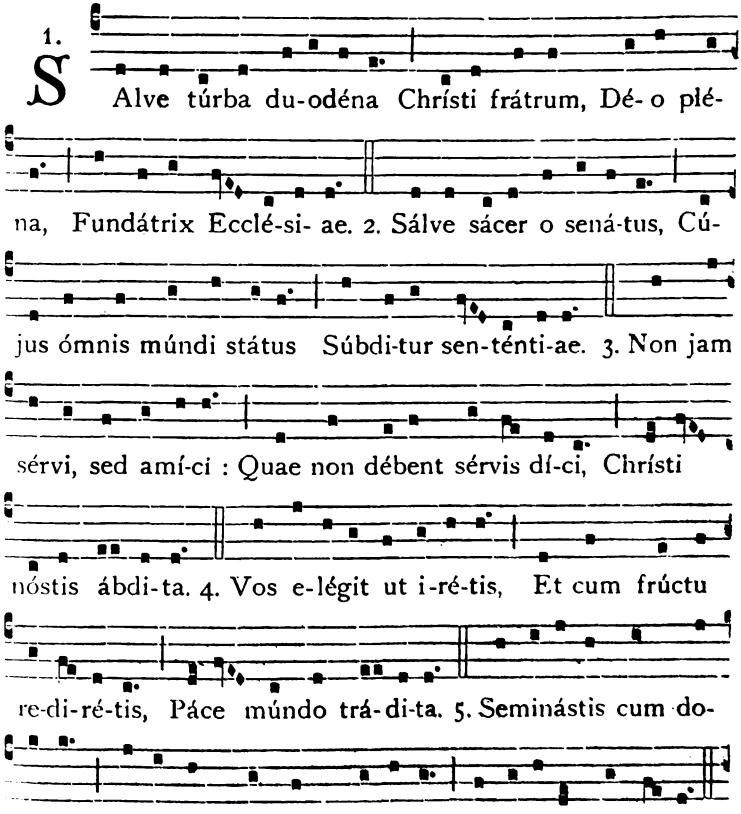

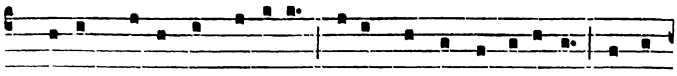

ó. Fí-di Chrísto permansístis : Ejus cáusa pertu-lístis Esse

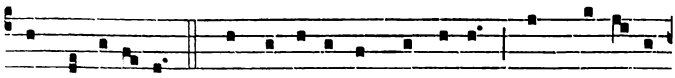

cúnctis ódi- o. 7. Múndi ví-les et despécti. Jam sedé- tis

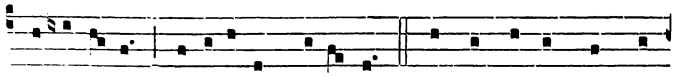

prae-e- lécti Na-ti- ónum júdi- ces. 8. Ergo súrsum aggre-

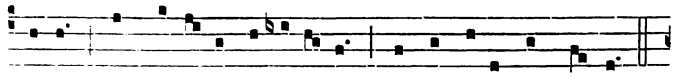

gá-ti. Et honó-re co-roná- ti, Nos audí-te súppli- ces,

Grándis ví- a nóbis réstat, Dí-rus hóstis nos infestat, Grá-

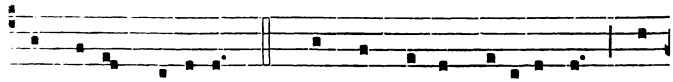

e mánet praéli- um. 10. Per vos récte gradi- ámur, Ut

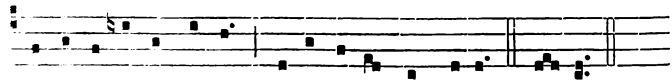

victó-res assequámur Júge caéli praémi- um. Amen.

182. — O gloriosi Apostoli.

Ant. 2.

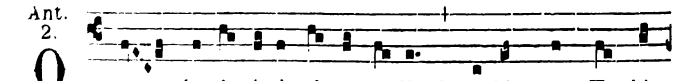

O glo-ri- ó-si Aposto- li, * co-lúmnae Ecclé-

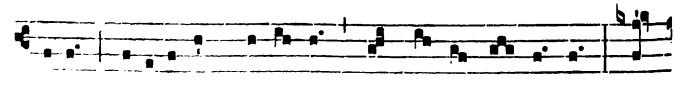

si-ae, ve-ri tá-tis praecó-nes, lámpa-des ful-géntes, vos

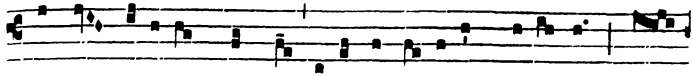

ígne Spí-ri-tus Sáncti, fugá-tis, errórum ténebris, mún-

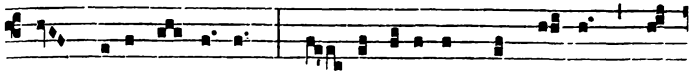

dum illumi- nástis : in- tercédi-te pro nó- bis ad

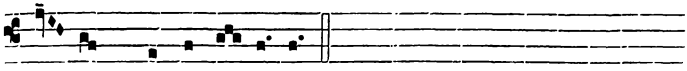

Dé- um qui vos e- lé-git.

S. JOANNAE DE ARC. *(Pro Gallia)*

183. — In hymnis.

8.

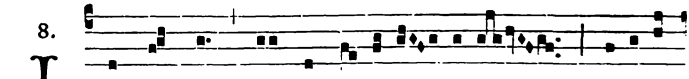

IN hýmnis * et confessi- ó- nibus benedi-

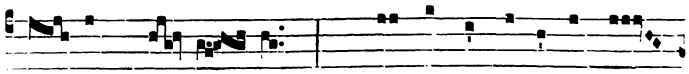

cé- bant Dó- mi- num : * Qui mágna fé-cit in Is-

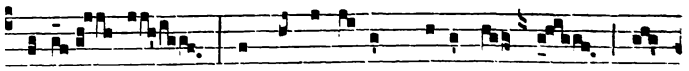

ra-el, et victó-ri- am dédit íl- lis Dó-

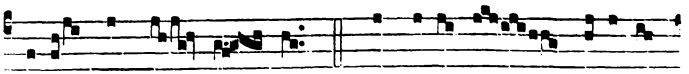

minus omní- pot- ens. ℣. Ornavé- runt fáci- em

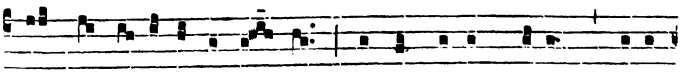

témpli co-rónis áure- is, et unxé-runt régem, Régem

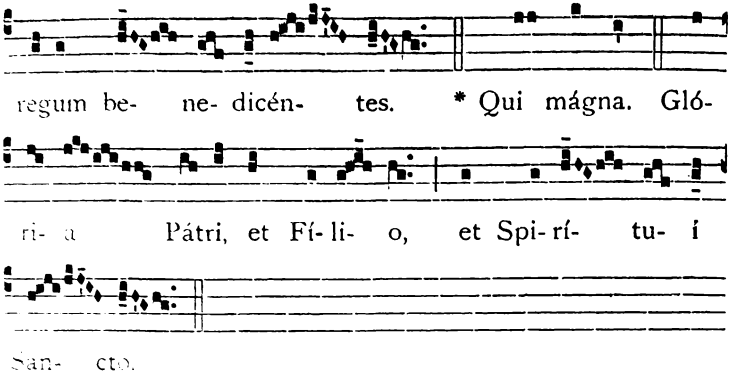

184. — Hostium victrix.

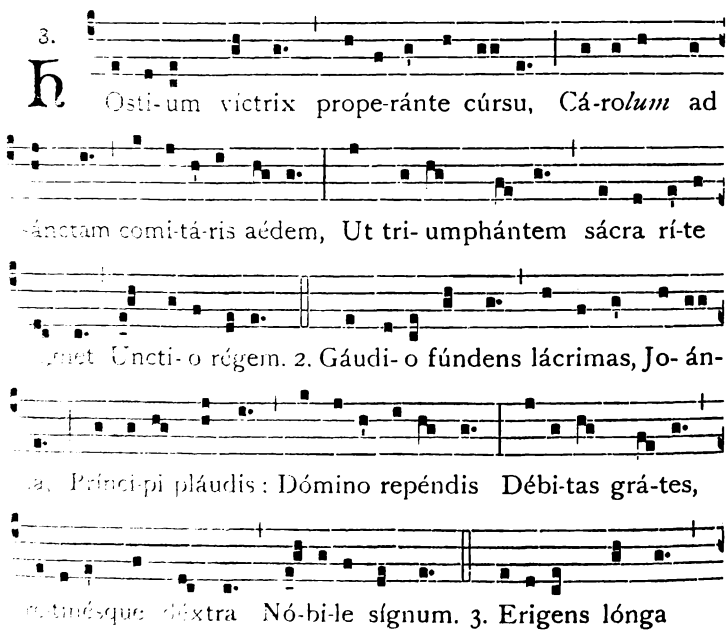

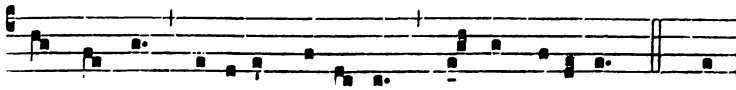

te nóstrae pátri-ae pa-réntem Saécla vocábunt! 4. Sed

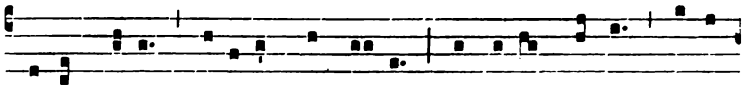

mánet májor me-li-órque mérces : Te nóvus póscit lábor

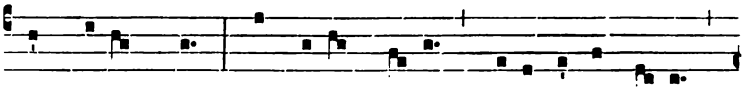

et tri-úmphus : Te Dé-us míttens, dábit ípse ví-res,

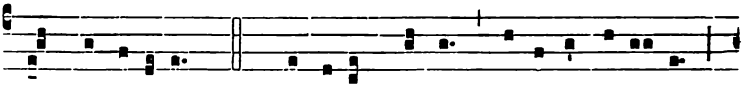

Atque corónam. 5. Qui dédit présso pópu-lo salú-tem,

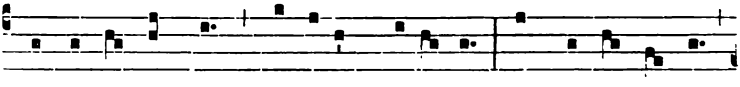

Láude ter sánctum Dóminum co-lámus, Semper ut tántae

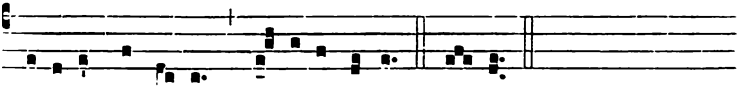

mé-ri-tis patrónae Gál-li-a ví-vat. Amen.

℣. Ora pro nóbis beáta Joánna.
℟. Ut dígni efficiámur promissiónibus Christi.

Oratio.

DEus, qui beátam Joánnam Vírginem ad fidem ac pátriam tuéndam mirabíliter suscitásti : † da, quaésumus, éjus intercessióne ;* ut Ecclésia tua, hóstium superátis insídiis, perpétua pace fruátur. Per Christum Dóminum nostrum.

V. PRO PAPA, EPISCOPO ET PACE.

PRO PAPA.

185. — Tu es Petrus.

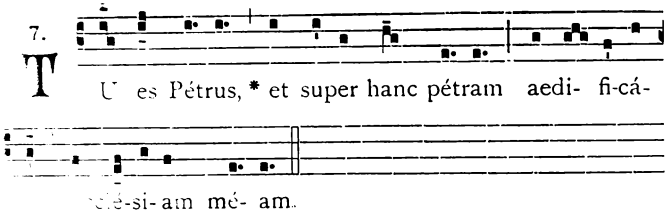

186. — Tu es Pastor ovium.

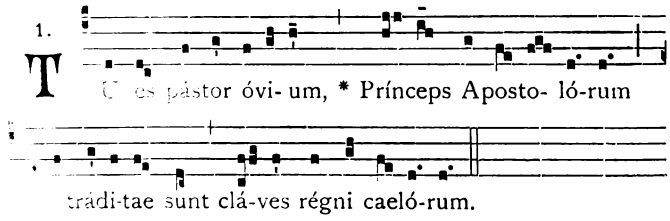

187. — Oremus pro Pontifice.

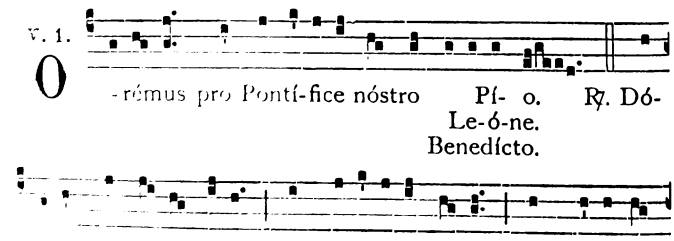

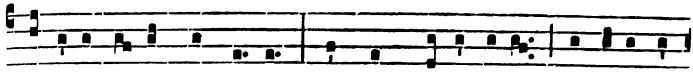

fá-ci-at é- um in térra, et non trádat é-um in ánimam

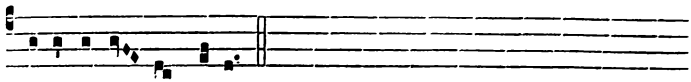

inimi-có- rum éjus.

℣. Fíat mánus túa super vírum déxterae túae.
℟. Et super fílium hóminis quem confirmásti tíbi.

Oratio.

DEus, ómnium fidélium pastor et rector, fámulum tuum *N.* quem pastórem Ecclésiae tuae praeésse voluísti, propítius réspice : † da ei, quaésumus, verbo et exémplo, quibus praeest profícere ; * ut ad vitam, una cum grege sibi crédito, pervéniat sempitérnam. Per Christum.

PRO EPISCOPO.

188. — Oremus pro Antistite.

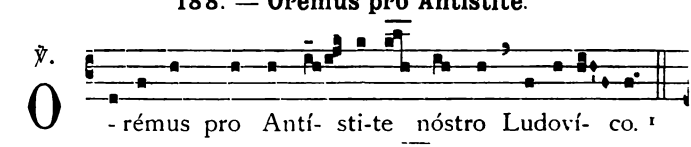

℣. O - rémus pro Antí- sti-te nóstro Ludoví- co. [1]

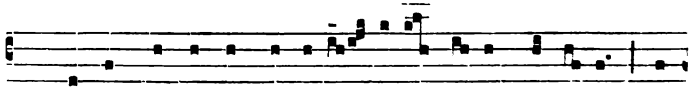

℟. Stet et páscat in forti-tú- dine tú- a Dómi-ne, in

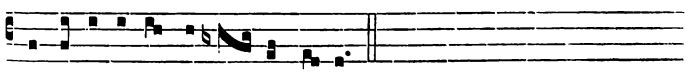

sublimi-tá-te nómi- nis tú- i.

℣. Sálvum fac sérvum túum.
℟. Déus méus sperántem in te.

Oratio.

DEus, ómnium fidélium pastor et rector, fámulum tuum *N.*, quem pastórem Ecclésiae *N.* praeésse voluísti propítius réspice : † da ei, quaésumus verbo et exémplo, quibus praeest, proficere ; * ut ad vitam una cum grege sibi crédito pervéniat sempitérnam. Per Christum.

[1] 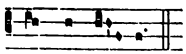

nóstro Pé- tro. Stépha- no. José-pho.

PRO PACE.

189. — Da pacem.

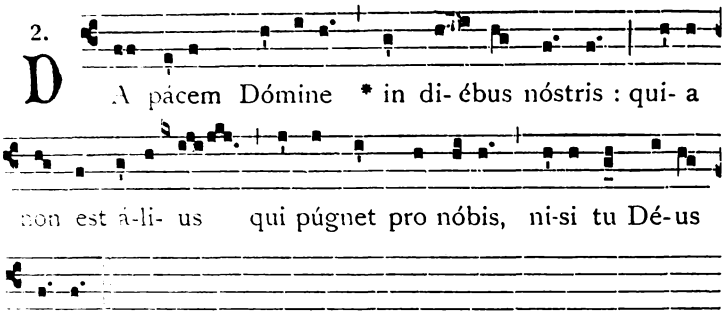

190. — Pacem tuam.

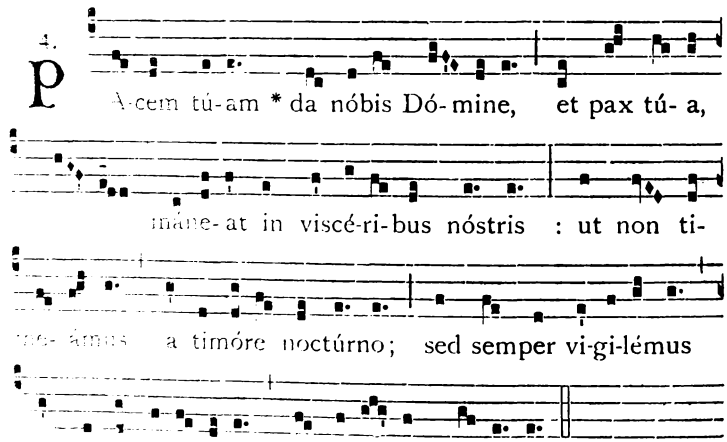

191. — Tua est potentia.

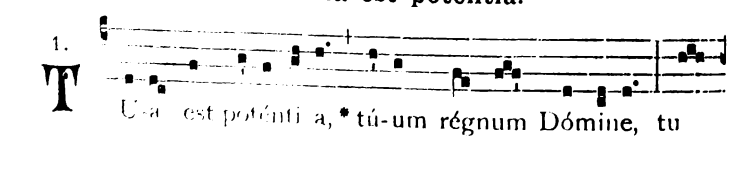

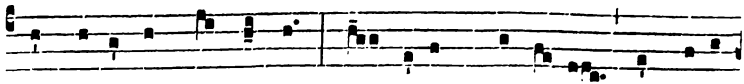

es super ómnes géntes : da pácem Dómi-ne in di-é-

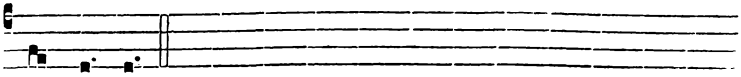

bus nóstris.

192. — Deus omnium.

2.

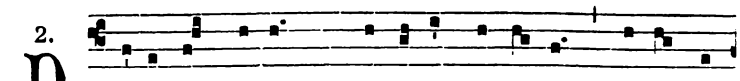

D E-us ómni- um, * qui fé-cit no-bíscum se-cúndum

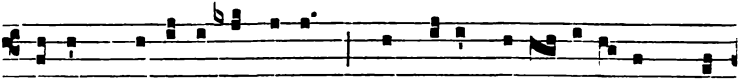

sú- am mi-se-ri-córdi- am, det nóbis júcundi-tá-tem cór-

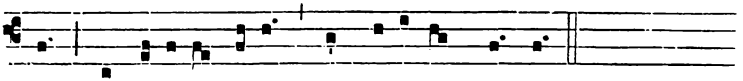

dis, et fí- e-ri pácem in di- é-bus nóstris.

℣. Fíat pax in virtúte túa.
℟. Et abundántia in túrribus túis.

Oratio.

DEus, a quo sancta desidéria, recta consília, et justa sunt ópera : † da servis tuis illam, quam mundus dare non potest, pacem ; * ut et corda nostra mandátis tuis dédita, et hóstium subláta formidine, témpora sint tua protectióne tranquilla. Per Christum Dóminum nostrum. ℟. Amen.

VI. PRO GRATIARUM ACTIONE.

193. — Te Deum laudamus. I.

Tonus solemnis.

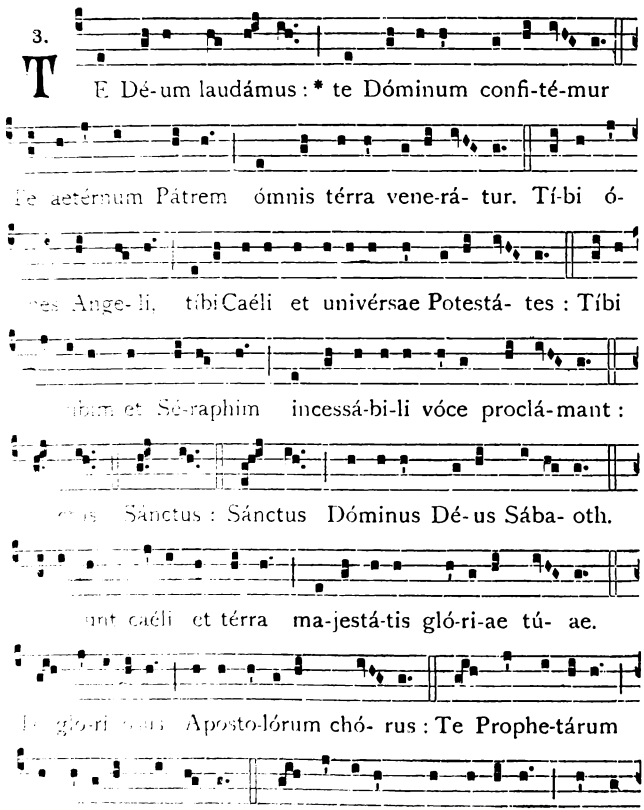

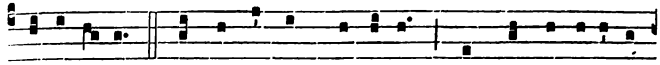

exérci-tus. Te per órbem terrá-rum sáncta confi-té-tur

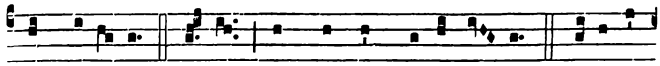

Eccle-si- a : Pátrem imménsae ma-jestá- tis : Vene-rán-

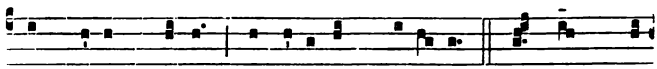

dum tú-um vé-rum, et úni-cum Fí-lí- um : Sánctum quó-

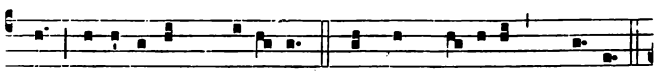

que Pa-rácli-tum Spí-ri-tum. Tu Rex gló-ri-ae, Chrí-ste.

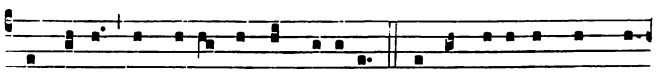

Tu Pátris sempi-térnus es Fí-li- us. Tu ad libe-rándum su-

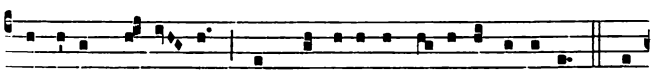

sceptúrus hómi- nem, non horru-ísti Vírgi-nis ú-te-rum. Tu

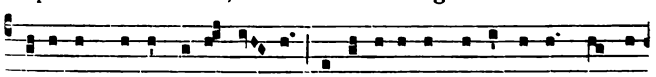

devícto mórtis acú- le- o, ape-ru- ísti credénti-bus régna

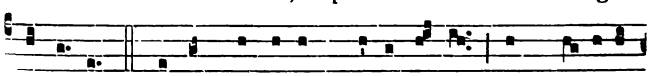

caeló-rum. Tu ad déxte-ram Dé- i sé-des, in gló- ri- a

Hic genuflectitur.

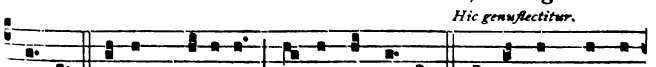

Pátris Júdex créde-ris és-se ventú-rus. Te érgo quaésu-

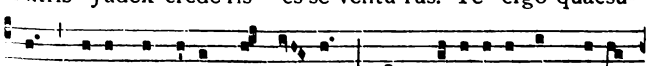

mus tú-is fámu-lis súbve- ni, quos pre-ti- óso sánguine

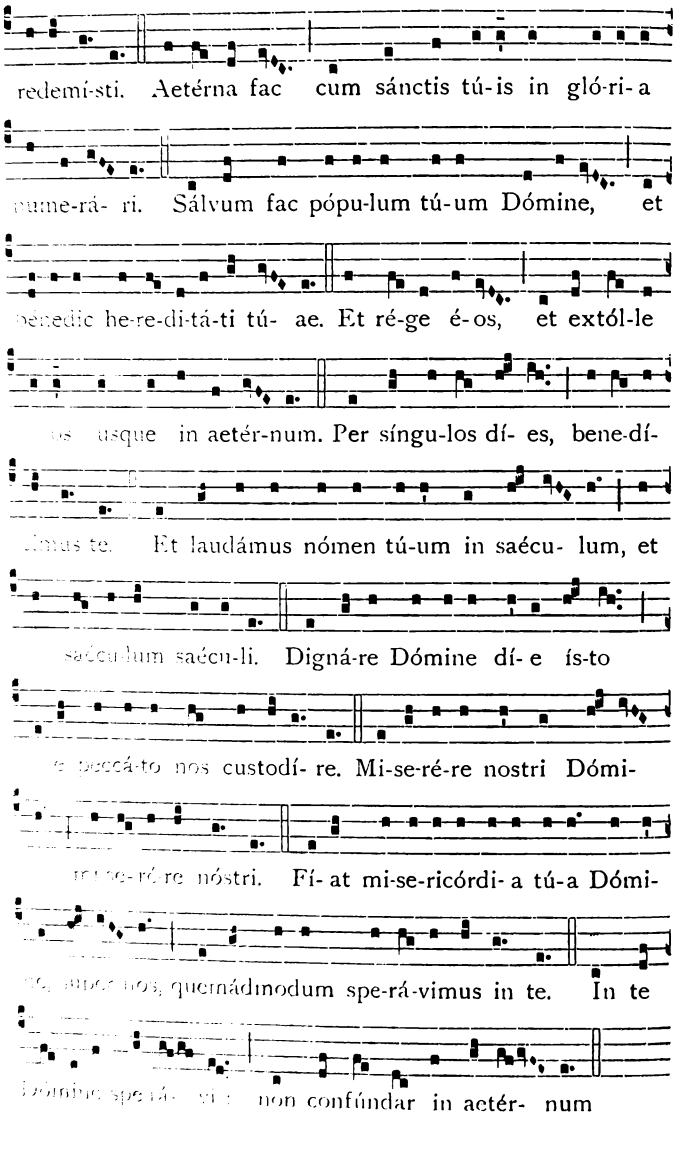
redemí-sti. Aetérna fac cum sánctis tú-is in gló-ri-a
nume-rá- ri. Sálvum fac pópu-lum tú-um Dómine, et
benedic he-re-di-tá-ti tú- ae. Et ré-ge é-os, et extól-le
os usque in aetér-num. Per síngu-los dí- es, bene-dí-
mus te. Et laudámus nómen tú-um in saécu- lum, et
saécu-lum saécu-li. Digná-re Dómine dí- e ís-to
e custodá-to nos custodí- re. Mi-se-ré-re nostri Dómi-
re-ré re nóstri. Fí- at mi-se-ricórdi- a tú-a Dómi-
quemádmodum spe-rá-vimus in te. In te
non confúndar in aetér- num

194. — Te Deum laudamus. II.

Tonus simplex.

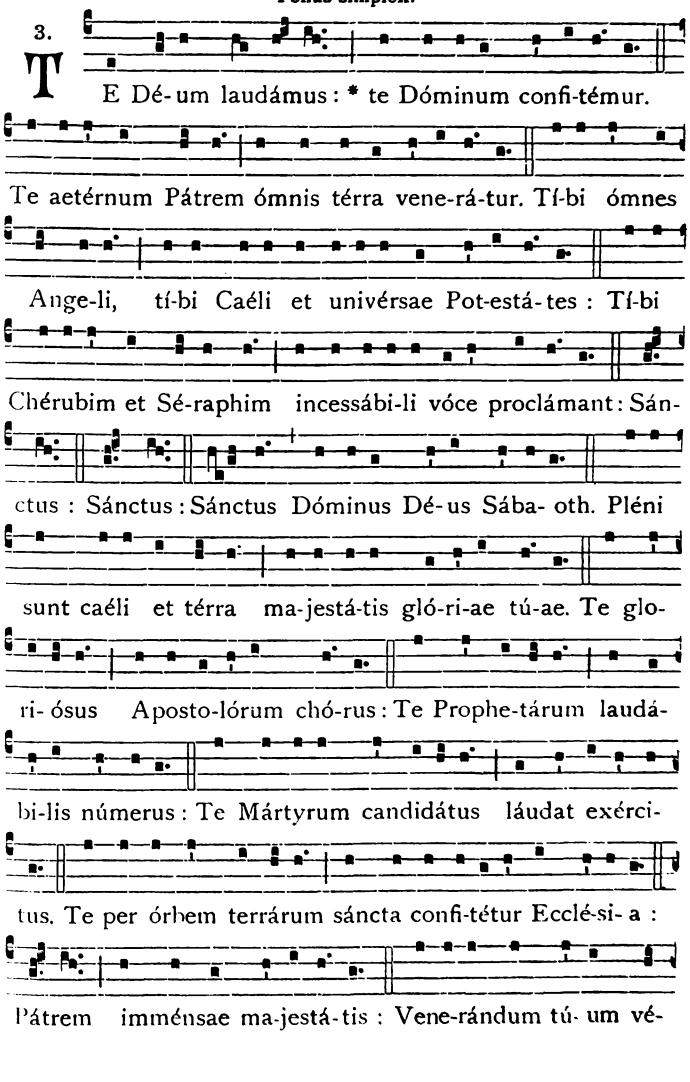

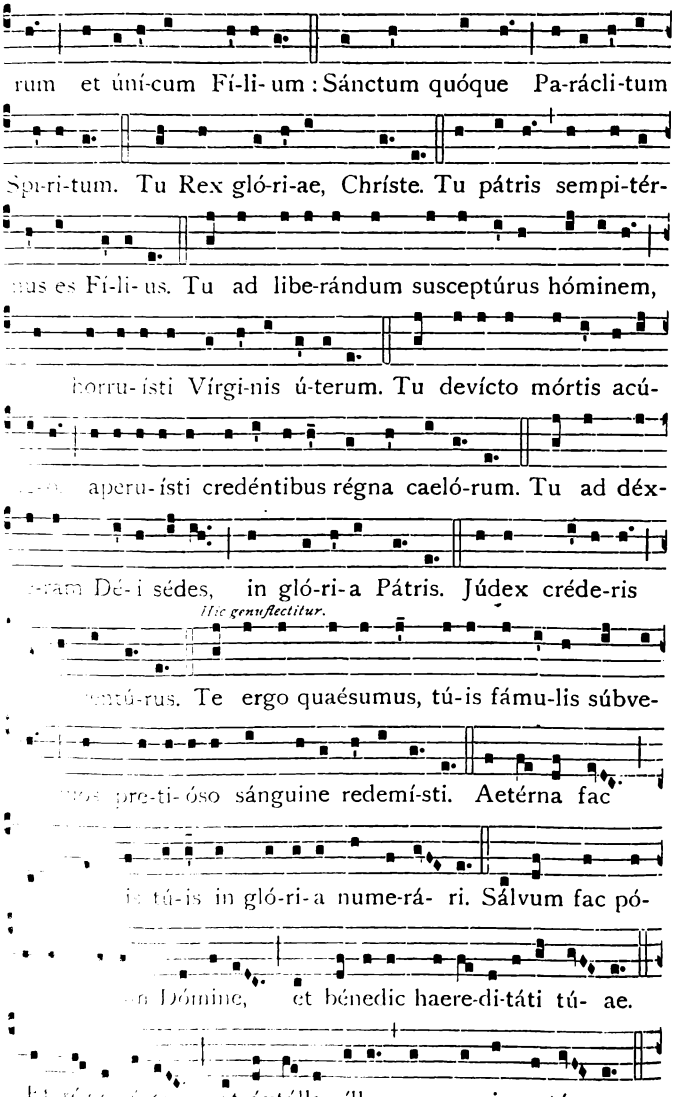
rum et úni-cum Fí-li-um : Sánctum quóque Pa-rácli-tum
Spi-ri-tum. Tu Rex gló-ri-ae, Chríste. Tu pátris sempi-tér-
nus es Fí-li-us. Tu ad libe-rándum susceptúrus hóminem,
horru-ísti Vírgi-nis ú-terum. Tu devícto mórtis acú-
aperu-ísti credéntibus régna caeló-rum. Tu ad déx-
teram Dé-i sédes, in gló-ri-a Pátris. Júdex créde-ris
Hic genuflectitur.
ventú-rus. Te ergo quaésumus, tú-is fámu-lis súbve-
nis pre-ti-óso sánguine redemí-sti. Aetérna fac
cum tú-is in gló-ri-a nume-rá- ri. Sálvum fac pó-
pulum Dómine, et bénedic haere-di-táti tú- ae.
Et rége eos, et éxtólle íllos usque in aetér-num.

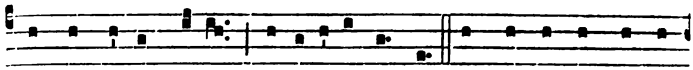

Per síngu-los dí-es, benedí-cimus te. Et laudámus nómen

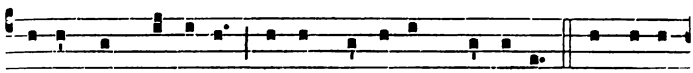

tú-um in saécu-lum, et ín saécu-lum saécu-li. Digná-re

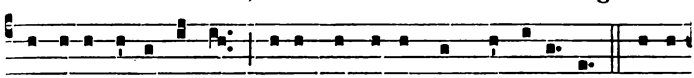

Dómine dí-e ísto, sine peccá-to nos custodí-re. Mi-se-

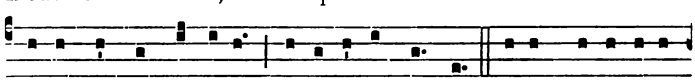

ré-re nóstri Dómine, mi-se-ré-re nóstri. Fí-at mi-se-ricór-

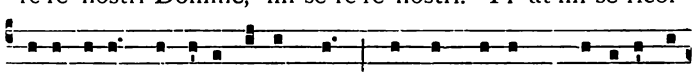

di-a tú-a Dómine super nos, quemádmodum spe-rávimus

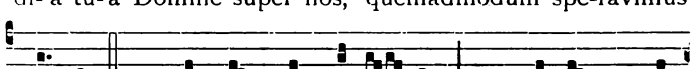

in te. In te Dómine spe-rá-vi : non confúndar in

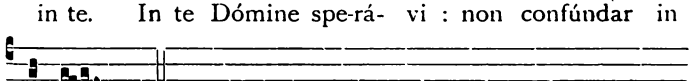

aetér-num.

195. — Te Deum Patrem.

4.

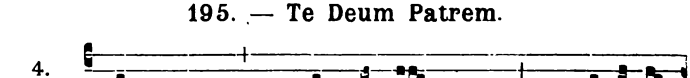

TE Dé-um * Pátrem ingé-ni-tum, te Fí-li-um

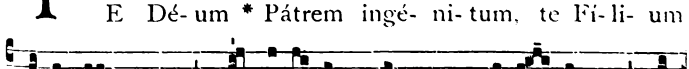

uni-gé-ni-tum, te Spí-ri-tum Sánctum Pará-cli-tum, sán-

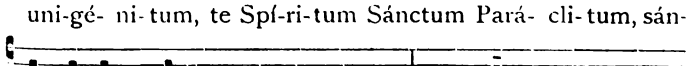

ctam et indi-ví-du-am Tri-ni-tá-tem, tóto cór-de et óre

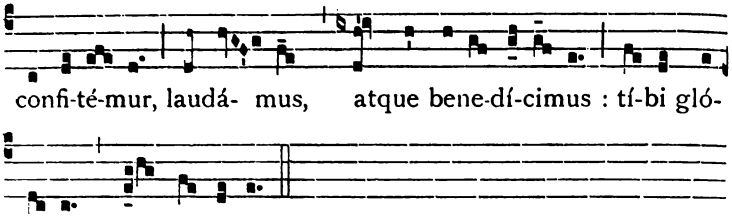

℣. Benedicámus Pátrem et Fílium cum Sáncto Spíritu.
℟. Laudémus et superexaltémus éum in saécula.
℣. Benedíctus es Dómine, in firmaménto caéli.
℟. Et laudábilis, et gloriósus, et superexaltátus in saécula.
℣. Dómine exáudi oratiónem méam.
℟. Et clámor méus ad te véniat.
℣. Dóminus vobíscum. ℟. Et cum spíritu túo.

Oratio.

DEus, cujus misericórdiae non est numerus, et bonitátis infinítus est thesáurus : † piíssimae majestáti tuae pro collátis donis grátias ágimus, tuam semper clémentiam exorántes ; * ut qui peténtibus postuláta concédis, eósdem non déserens, ad praémia futúra dispónas. Per Christum Dóminum nostrum.

Sit Deus benedictus
Benedictum sanctum nomen ejus
Benedictus Jesus Christus verus Deus et verus Homo
Benedictum sit Nomen Jesus
Benedictum Cor ejus Sacratisimun
Benedictus Sanguis ejus Pretiotitimus
Benedictus J. Christus in Sanctissimo Altaris Sacramento
Benedicta sit Augusta Dei Genitrix María Sanctissima
Benedicta sit Sancta et Inmaculata Ejus Conceptio
Benedicta sit Ejus Gloriosa Assumptio
Benedictus nomen Mariae Virginis et Matris
Benedictus Sanctus Josph ejus Castissimus Sponsus
Benedictus Deus in Suis Angelis et suis Sanctis

VII. ANTE BENEDICTIONEM.

196. — Tantum ergo. I.

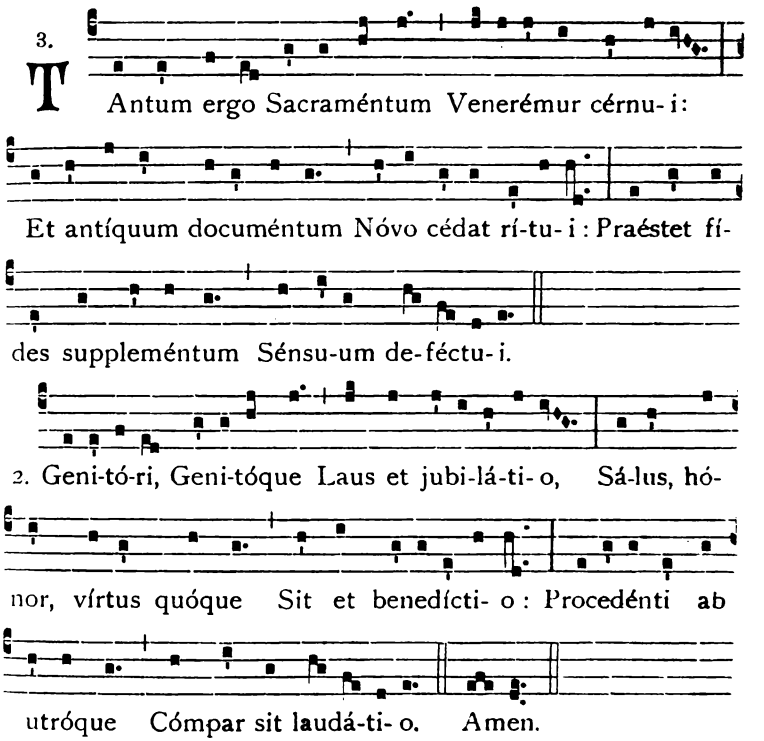

℣. Pánem de caélo praestitísti éis. (Allelúia).[1]
℟. Omne delectaméntum in se habéntem. (Allelúia).

Oratio.

DEus, qui nobis sub sacraménto mirábili passiónis tuae memóriam reliquísti: † tríbue quaésumus, ita nos córporis et sánguinis tui sacra mystéria venerári; * ut redemptiónis tuae fructum in nobis júgiter sentiámus. Qui vivis et regnas in saécula saeculórum. ℟. Amen.

[1] *Alleluia* dicitur tantum Tempore Paschali et infra Octavam Corporis Christi.

197. — Tantum ergo. II.

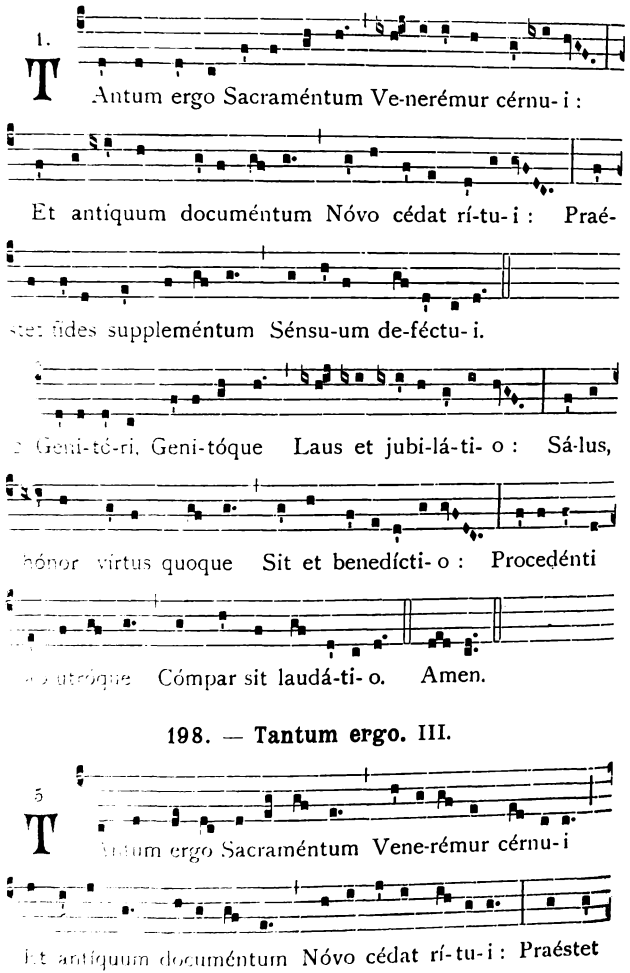

198. — Tantum ergo. III.

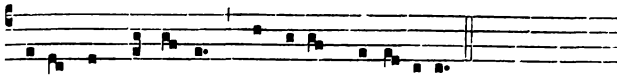

fídes suppleméntum Sénsu-um de-féctu-i.

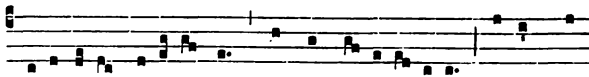

2. Geni-tóri, Geni-tóque Laus et ju-bi-lá-ti-o : Sá-lus, hó-

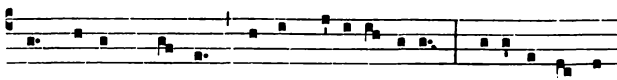

nor, vírtus quoque Sit et benedí-cti-o : Procedénti ab

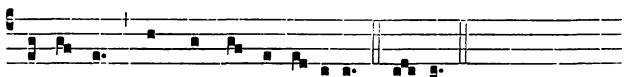

utróque Cómpar sit laudá-ti-o. Amen.

199. — Tantum ergo. IV.

5.

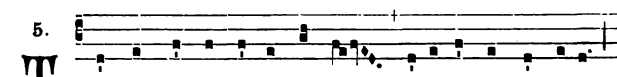

Antum ergo Sacraméntum Vene-rémur cérnu-i :

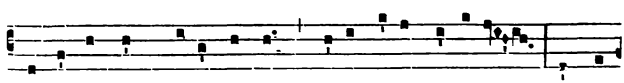

Et antíquum documéntum Nóvo cédat rí-tu-i : Praéstet

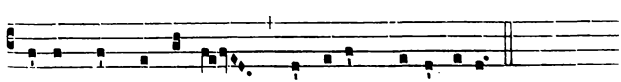

fí-des suppleméntum Sénsu-um de-féctu-i.

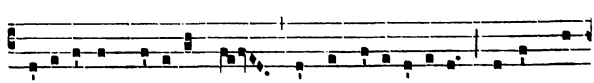

2. Geni-tó-ri, Geni-tóque Laus et jubi-lá-ti-o : Sá-lus, hó-

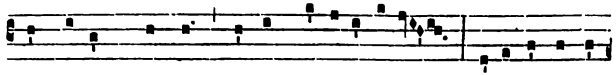

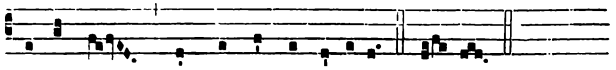

200. — Tantum ergo. V.

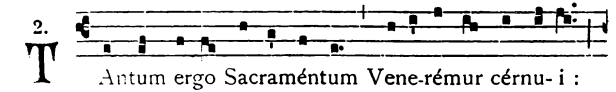

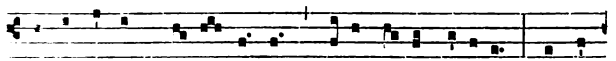

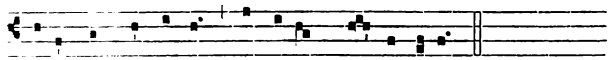

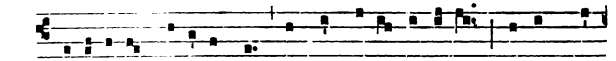

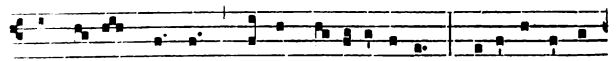

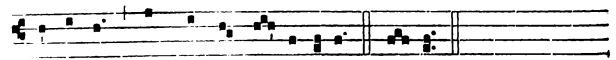

201. — Tantum ergo. VI.

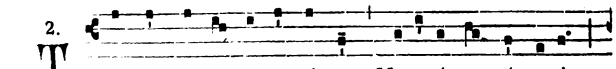

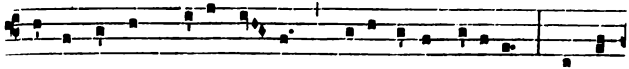

Et antíquum documén-tum Nóvo cédat rí-tu-i : Praéstet

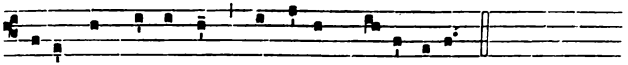

fídes suppleméntum Sénsu-um de-féctu-i.

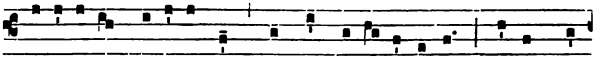

2. Geni-tó-ri, Geni-tóque Laus et jubi-lá-ti-o, Sá-lus, hó-

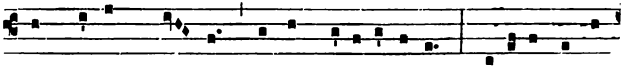

nor, vírtus quo-que Sit et benedícti-o : Procedénti ab

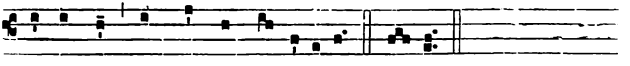

utróque Cómpar sit laudá-ti-o. Amen.

202. — Tantum ergo. VII.

1.

Tantum ergo Sacraméntum Vene-rémur cérnu-i :

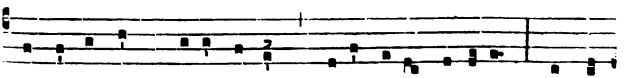

Et antíquum documéntum Nóvo cédat rí-tu-i : Praéstet

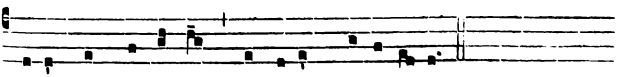

fídes suppleméntum Sénsu-um de-féctu-i.

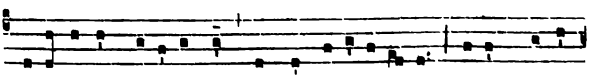

2. Geni-tó-ri, Geni-tóque Laus et jubi-lá-ti-o, Sá-lus, hónor

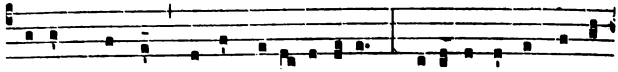

vírtus quoque Sit et bene-dícti-o : Procedénti ab utró-

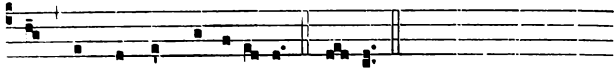

que Cómpar sit laudá-ti-o. Amen.

203. — Tantum ergo. VIII.

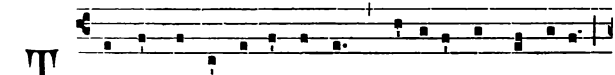

Tantum érgo Sacraméntum Vene-rémur cérnu-i

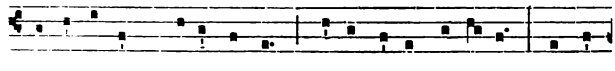

Et antíquum documéntum Nóvo cédat rí-tu-i : Praéstet

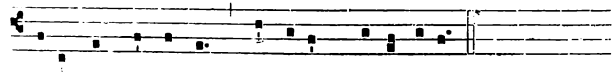

fídes suppleméntum Sénsu-um de-féctu-i.

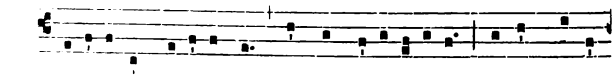

2. Geni-tó-ri, Geni-tóque Laus et jubi-lá-ti-o : Sá-lus hónor,

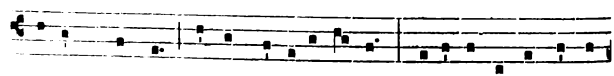

vírtus quoque Sit et benedícti- o : Procedénti ab utró-

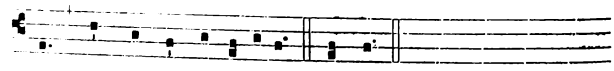

que Cómpar sit laudá-ti-o. Amen.

204. — Tantum ergo. IX.

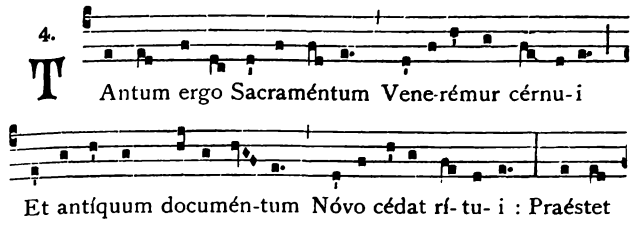

205. — Tantum ergo. X.

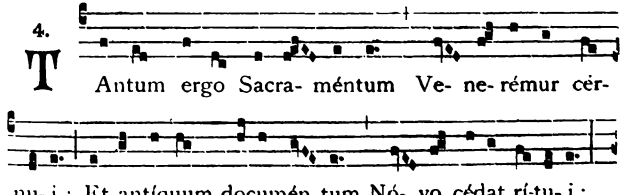

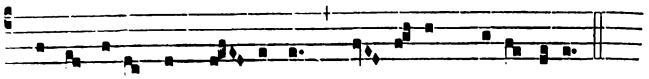

Praéstet fídes supple- méntum Sén-su- um de-féctu- i.

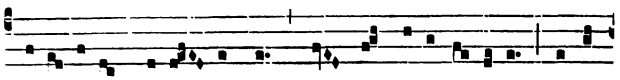

2. Geni- tó-ri, Ge-ni- tóque Laus et jubi- lá-ti- o, Sá-lus,

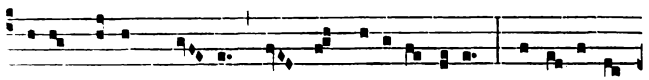

hónor, vírtus quo-que Sit et benedíc-ti- o : Pro-cedénti

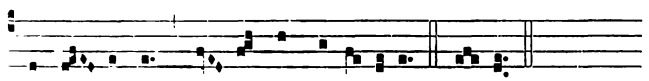

ab u- tróque Cómpar sit laudá-ti- o. Amen.

206. — Tantum ergo. XI.

4.

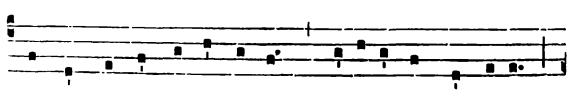

Tantum ergo Sacraméntum Venerémur cérnu- i :

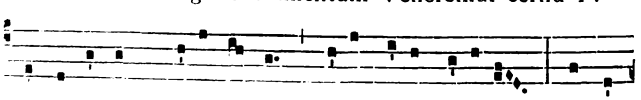

Et antíquum documéntum Nóvo cédat rí-tu-i : Praéstet

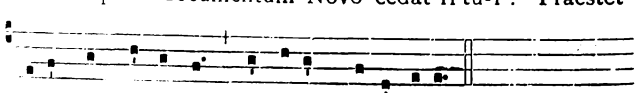

fídes suppleméntum Sénsu-um de-féctu- i.

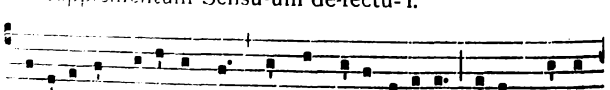

2. Geni-tó-ri, Geni-tóque Laus et jubi- láti- o, Sá-lus, hónor,

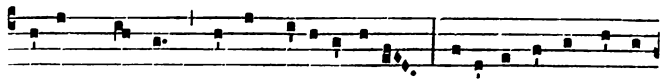

vírtus quoque Sit et benedícti- o Procedénti ab utró-

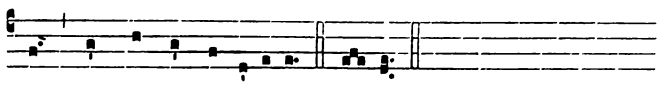

que Cómpar sit laudáti- o. Amen.

207. — Tantum ergo. XII.

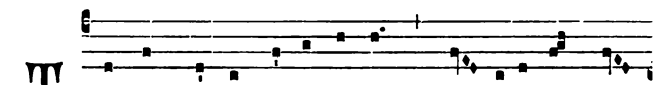

Antum ergo Sacraméntum Ve- nerémur cér-

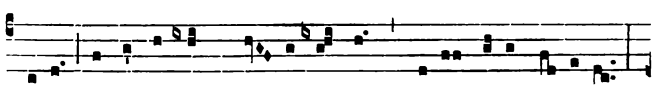

nu- i : Et antíquum do- cuméntum Nóvo cédat rí-tu- i :

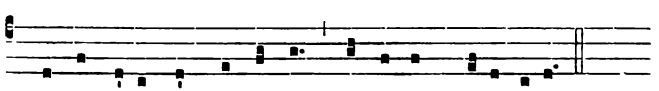

Praéstet fídes suppleméntum Sénsu- um defáctu- i.

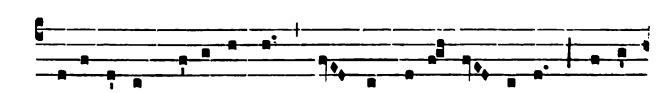

2. Geni-tó-ri, Geni-tóque Laus et jubi- lá- ti- o, Sá-lus,

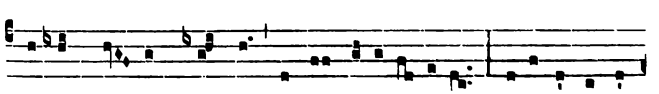

hó-nor, vír- tus quoque Sit et benedícti- o : Procedénti ab

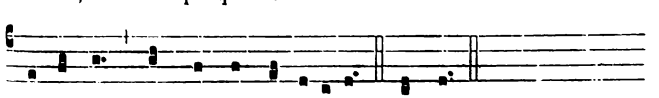

utróque Cómpar sit laudáti- o. Amen.

208. — Tantum ergo. XIII.

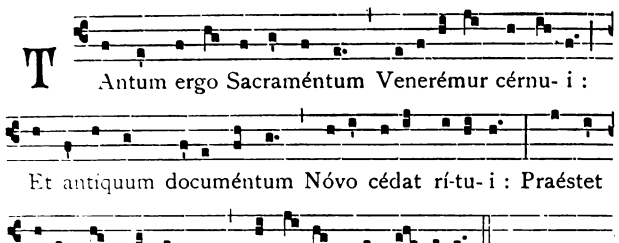

209. — Tantum ergo. XIV.

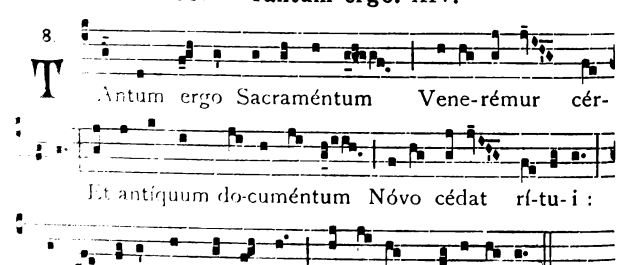

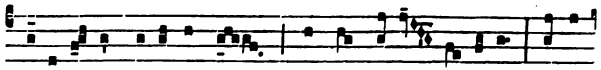

2. Geni-tó-ri, Geni-tóque Laus et jubi- lá-ti-o, Sá-lus,

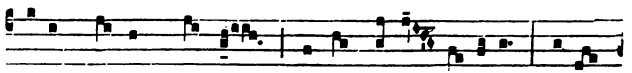

hónor, vír-tus quoque Sit et bene- dícti- o : Proce-

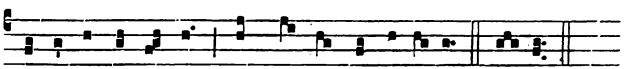

dénti ab utróque Cómpar sit laudá-ti- o. Amen.

210. — Tantum ergo. XV.

4.

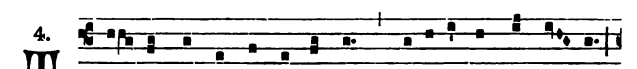

Antum ergo Sacraméntum Venerémur cérnu- i :

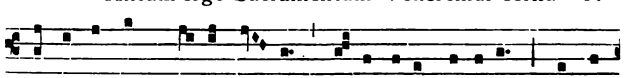

Et antíquum do-cumén-tum Nóvo cédat rí-tu-i : Praéstet

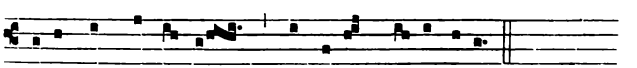

fídes suppleméntum Sénsu-um de-féctu-i.

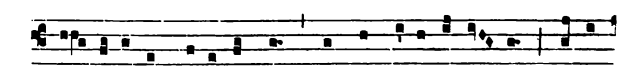

2. Ge- ni-tó-ri, Geni-tóque Laus et jubi-lá-ti- o, Sá-lus,

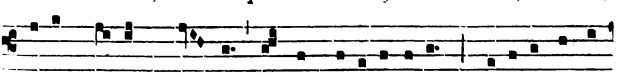

hónor, vírtus quo-que Sit et benedícti-o : Procedénti ab

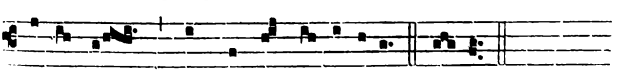

utróque Cómpar sit laudá-ti- o. Amen.

VIII. POST BENEDICTIONEM.

211. — Cor Jesu sacratissimum. I.

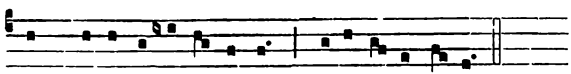

212. — Cor Jesu sacratissimum. II.

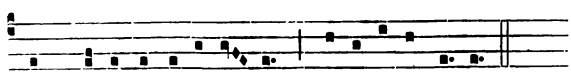

213. — Adoremus in aeternum. I.

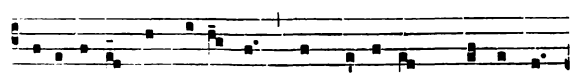

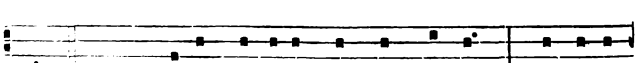

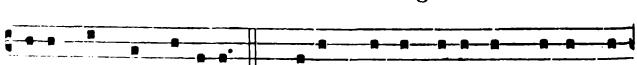

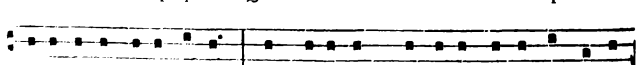

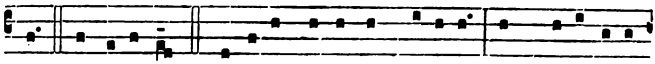

num. Adorémus. Gló-ri- a Pátri et Fí-li- o, * et Spi-rí-tu-i

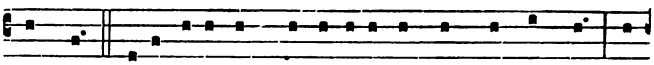

Sáncto. Sicut é-rat in princí-pi- o, et nunc, et semper: * et

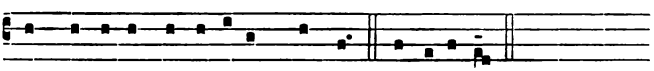

in saécu-la saecu-lórum. Amen. Adorémus.

214. — Adoremus in aeternum. II.

6.

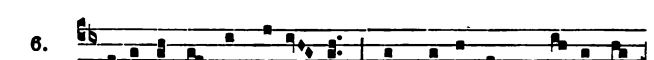

A D-o-rémus in aetér-num sanctíssi-mum Sacramén-

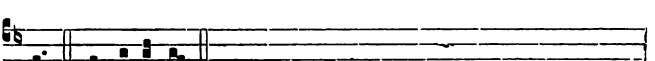

tum. Adorémus.

215. — Ps. 116. Laudate Dominum. I.

3. a

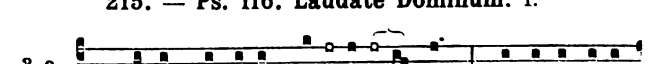

L Audá-te Dóminum ómnes géntes: * laudá-te é-um

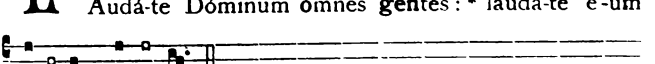

ómnes pópu-li.

Quóniam confirmáta est super nos misericórdia éjus : * et véritas Dómini mánet in aetérnum.

Glória Pátri et Fílio. * et Spirítui Sáncto.

Sicut érat in princípio, et núnc et sémper, * et in saécula saeculórum. Amen.

216. — Ps. 116. Laudate Dominum. II.

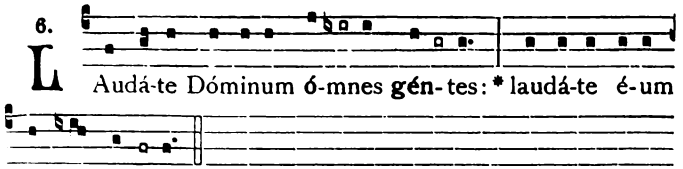

Quoniam confirmáta est super nos misericórdia éjus : * et véritas Dómini mánet *in aetérnum*.

Glória Pátri, et Fílio, * et Spirítui Sáncto.

Sicut érat in princípio, et núnc, et sémper, * et in saécula saecu-lórum. Amen.

217. — Ps. 116. Laudate Dominum. III.

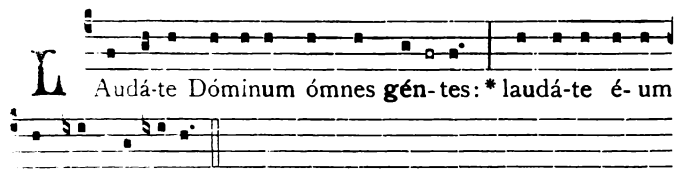

Quoniam confirmáta est super nos misericórdia éjus : * et véritas Dómini manet in aetérnum.

Glória Patri, et Fílio, * et Spirítui Sáncto.

Sicut érat in princípio, et nunc, et sémper, * et in saécula saecu-lórum. Amen.

218. — Ps. 116. Laudate Dominum. IV.

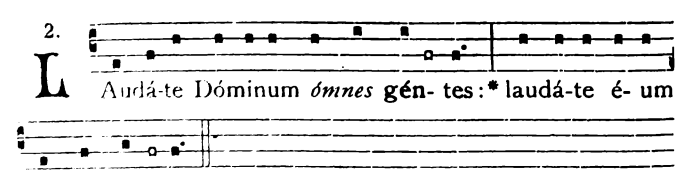

Quóniam confirmáta est super nos misericórdia éjus : * et véritas Dómini mánet *in aetérnum*.

Glória Pátri, *et* Fílio, * et Spirítui Sáncto.

Sicut érat in princípio, et nunc, *et* sémper, * et in saécula saécu-*lórum*. Amen.

219. — Laudemus Dominum.

2.

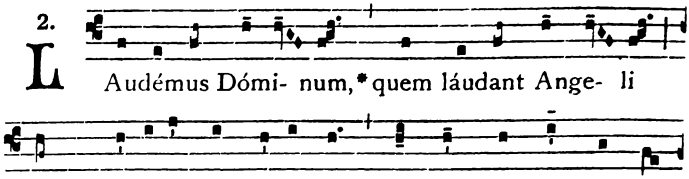

220. — Benedicam Dominum.

6.

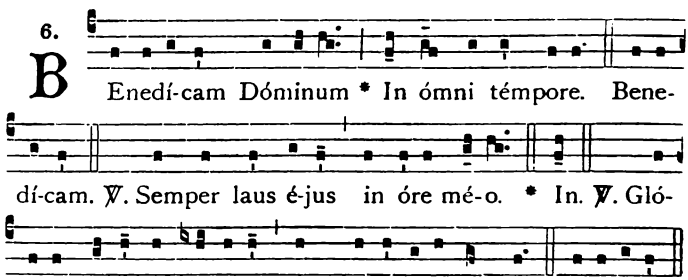

221. — Benedicta sit.

2.

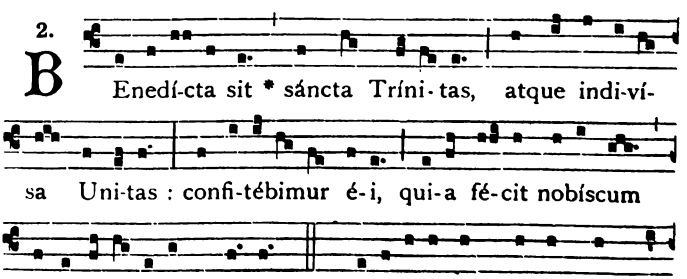

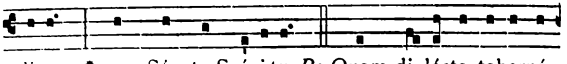

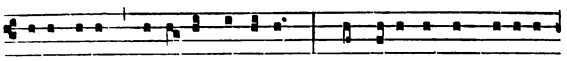

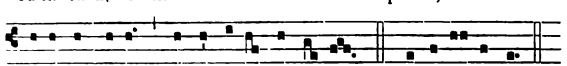

222. — Te decet laus. I.

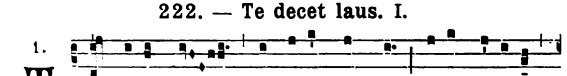

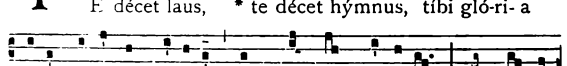

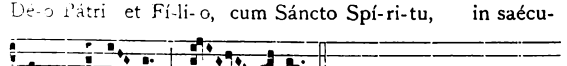

223. — Te decet laus. II.

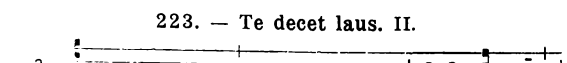

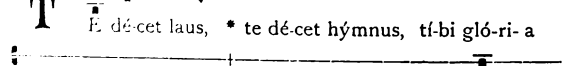

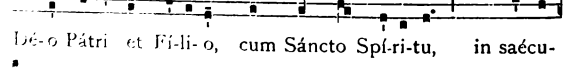

224. — Te laudamus.

7.

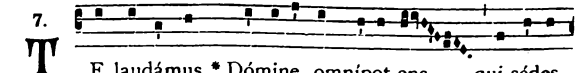

Te laudámus, * Dómine omnípot-ens, qui sédes

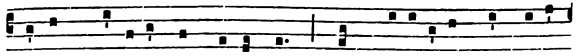

super Ché-rubim et Sé-raphim, quem benedícunt Ange-li,

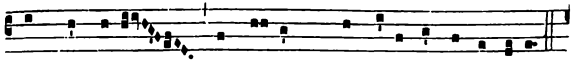

Archánge-li, et láudant Prophétae et Apósto-li.

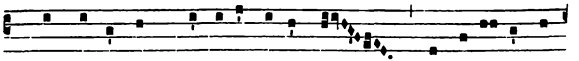

2. Te laudámus, Dómine, o-rándo, qui veni-sti pec-

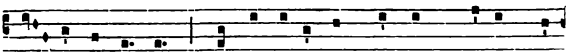

cá- ta solvéndo : Te depre-cámur mágnum Redemptó-

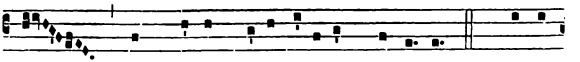

rem, quem Pá-ter mí-sit óvi-um pastó-rem. 3. Tu es

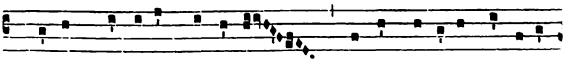

Chrístus Dóminus Salvá-tor, qui de Ma-rí-a Vírgine

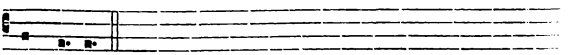

es ná-tus

225. — Cantate Domino.

7.

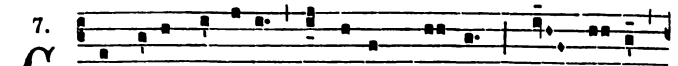

Antáte Dómino * cánti-cum nó- vum : laus é- jus

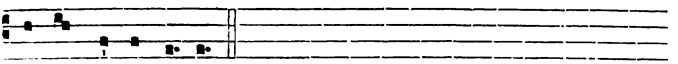

ab extrémis térræ.

Psalmus 150.

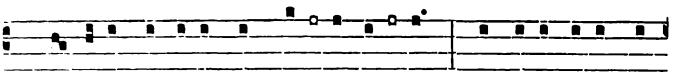

Laudáte Dóminum in **sánctis é-** jus : * laudáte é-um in

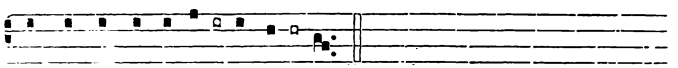

firmaménto virtú- tis é- jus.

2. Laudáte éum in virtútibus éjus : * laudáte éum secúndum multitúdinem magnitúdinis éjus.

Repetitur Ant. Cantáte Dómino.

3. Laudáte eum in sóno túbae : * laudáte éum in psaltério et cíthara.

4. Laudáte éum in týmpano et chóro : * laudáte éum in chórdis et órgano.

5. Laudáte éum in cýmbalis benesonántibus, † laudáte éum in cýmbalis jubilatiónis : * omnis spíritus láudet Dóminum.

Repetitur Ant. Cantáte Dómino.

6. Glória Pátri et Fílio, * et Spíritui Sáncto.

Sicut erat in princípio et nunc et sémper, * et in saécula saeculórum. Amen.

Repetitur Ant. Cantáte Dómino.

226. — Venite adoremus.

8.

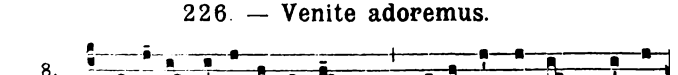

Veni-te * adorémus é-um : qui a ípse est Dómi-

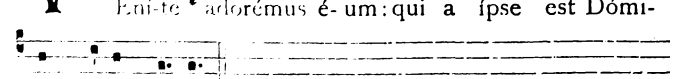

227. — Misericordias Domini.

5.

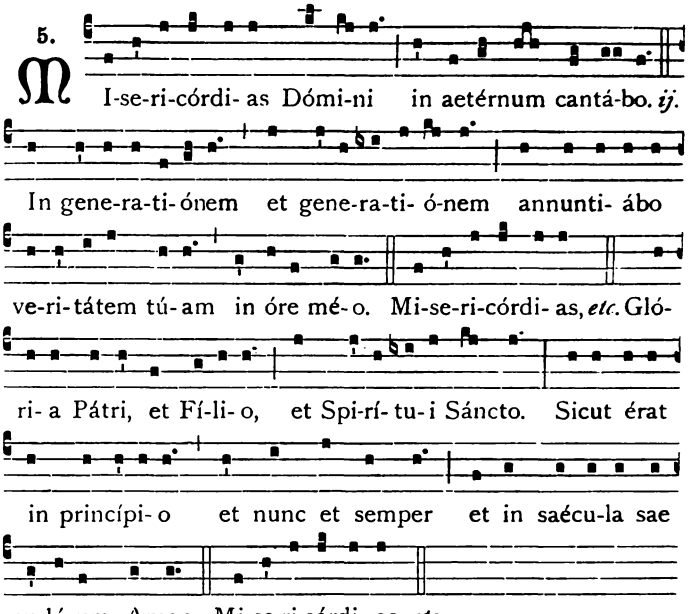

228. — Alleluia, psallite.

(Praeter Septuagesimam).

5.

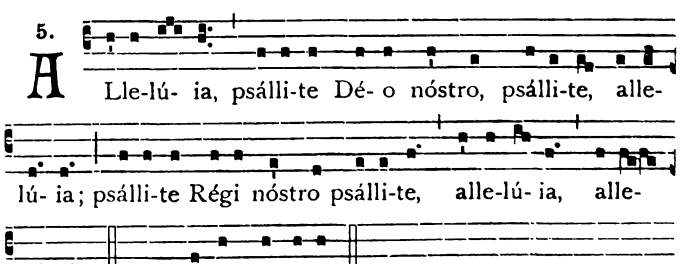

Ps. Laudá-te Dóminum. *ut supra*, *n°* 213, *p.* 252*.

Repetitur : Allelúia, psállite.

229. — Benedictus es Domine.

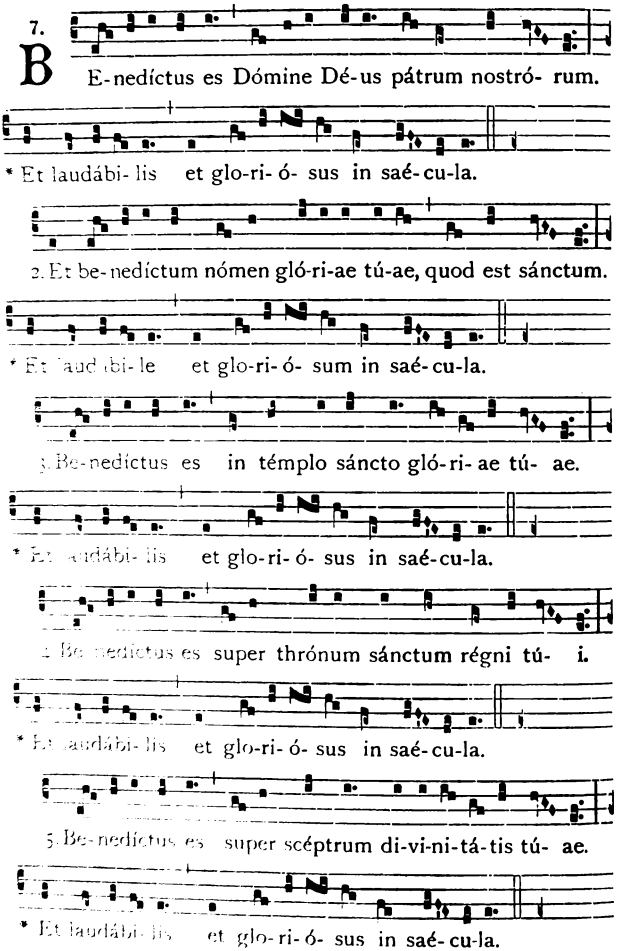

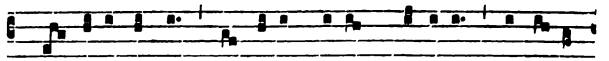

6. Be- nedíctus es qui sédes super Ché-rubim, íntu- ens

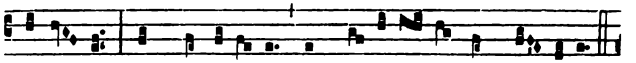

abýs-sos. * Et laudábi- lis et glo-ri- ó- sus in saé-cu-la.

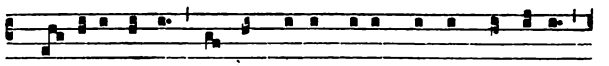

7. Be- nedíctus es qui ámbu-las super pénnas ventó-rum,

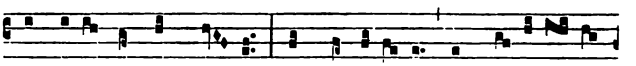

et super úndas má- ris. * Et laudábi- lis et glo-ri- ó- sus

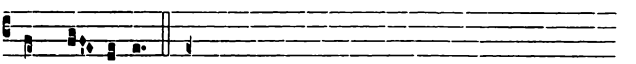

in saé-cu-la.

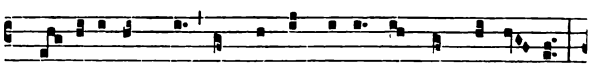

8. Be-nedí-cant te ómnes Ange-li et Sáncti tú- i.

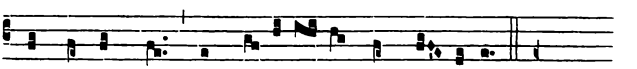

* Et láudent te, et glo-rí- fi- cent in saé- cu-la.

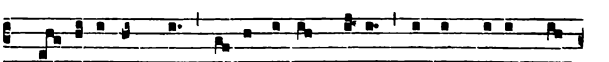

9. Be-nedí-cant te caé-li, térra, máre, et ómni- a quae

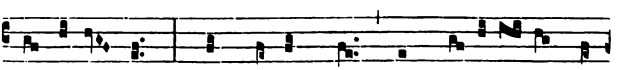

in é- is sunt. * Et láudent te, et glo-rí-fi- cent in

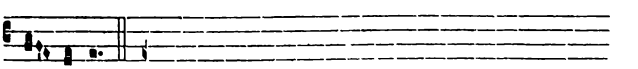

saé-cu-la.

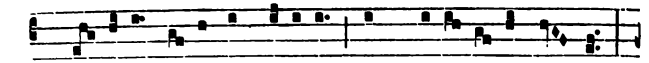

10. Gló- ri- a Pátri, et Fí-li- o, et Spi-rí-tu- i Sáncto.

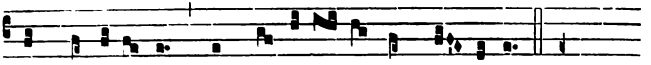

* Et laudábi- li et glo- ri- ó- so in saé-cu-la.

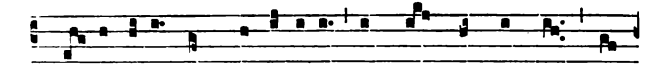

11. Sic- ut é-rat in princí-pi- o, et nunc, et semper, et

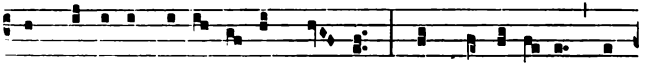

in saécu-la saecu-ló- rum. A-men. * Et laudábi- li et

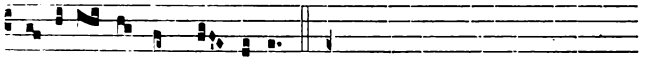

glo-ri- ó- so in saé- cu-la.

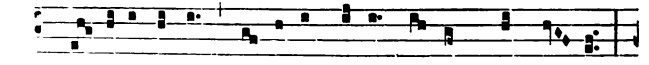

12. Be-nedíctus es, Dómi-ne Dé- us pátrum nostró- rum.

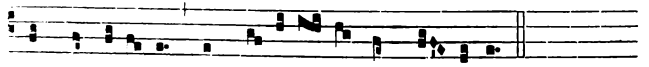

* Et laudábi- lis et glo-ri- ó- sus in saé- cu-la.

230. — Christus vincit.

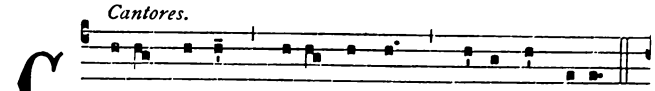

Hrístus víncit, Chrístus régnat, Chrístus ímperat.

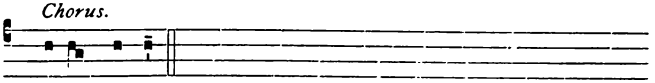

Chrístus víncit, *etc.*

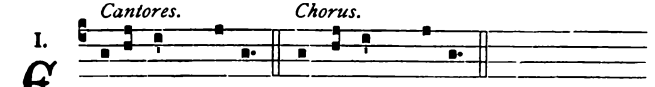

Xáudi, Chríste. Exáudi, Chríste.

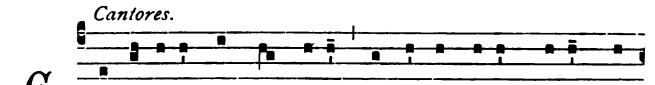

Cclé-si-ae sánctaeDé- i, supra regnórum fínes ne-

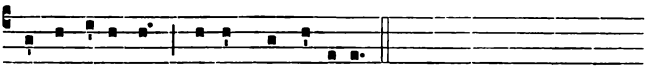

cténti ánimas : sá-lus perpé-tu-a!

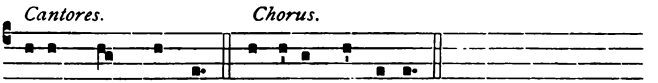

Redémptor múndi. Tu íllam ádjuva.

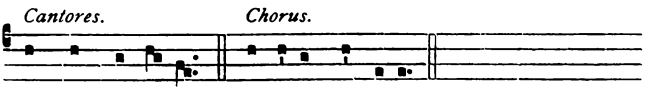

Sáncta Ma- rí- a Tu íllam ádjuva.
Sáncte Jó-seph. Tu íllam ádjuva.

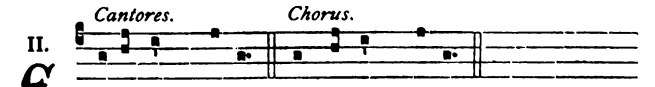

Xáudi, Chríste. Exáudi, Chríste.

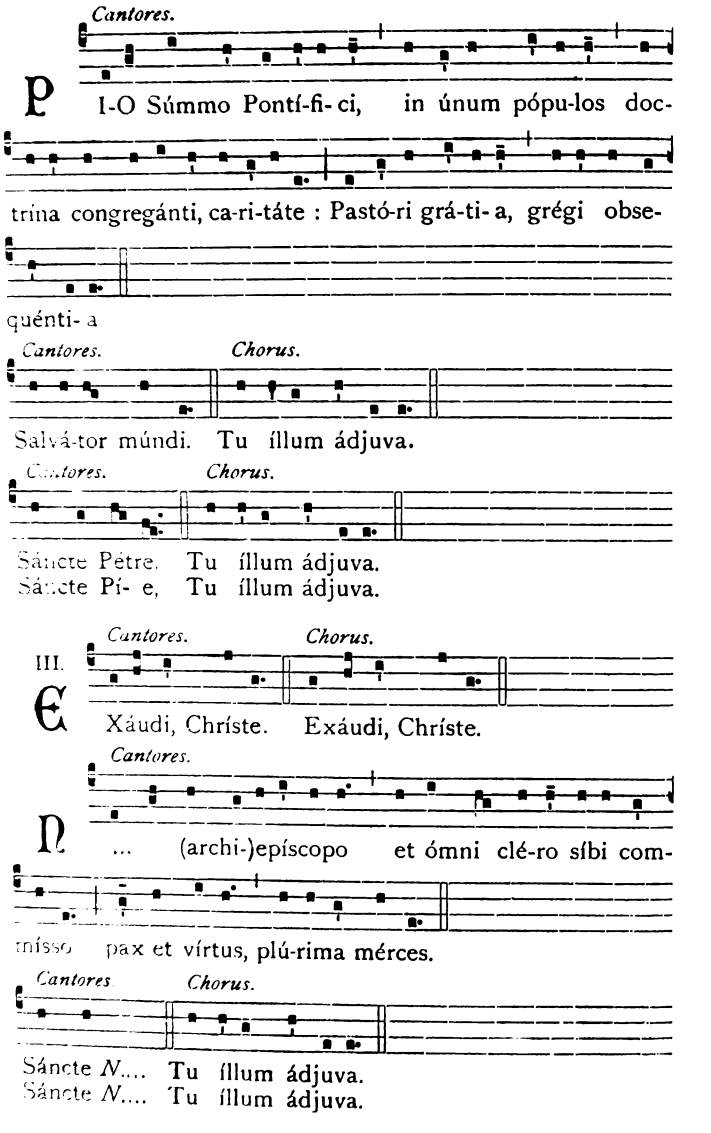
Cantores.
P I-O Súmmo Pontí-fi- ci, in únum pópu-los doc-
trína congregánti, ca-ri-táte : Pastó-ri grá-ti- a, grégi obse-
quénti- a
Cantores. Chorus.
Salvá-tor múndi. Tu íllum ádjuva.
Cantores. Chorus.
Sáncte Pétre. Tu íllum ádjuva.
Sáncte Pí- e, Tu íllum ádjuva.
III. Cantores. Chorus.
Xáudi, Chríste. Exáudi, Chríste.
Cantores.
... (archi-)episcopo et ómni clé-ro síbi com-
míssо pax et vírtus, plú-rima mérces.
Cantores. Chorus.
Sáncte N.... Tu íllum ádjuva.
Sáncte N.... Tu íllum ádjuva.

Omnes.

C Hrístus víncit. Chrístus régnat. Chrístus ímpe-rat.

Cantores. *Chorus.* *Cantores.* *Chorus.*

R Ex régum. Rex nóster. Spes nóstra. Gló-ri- a

nóstra.

IV.

Cantores. *Chorus.*

℣. Xáudi Chríste. Exáudi Chríste.

Cantores.

℟. P-íscopis et Abbá-tibus et omníbus sí-bi com-

míssis pax, sá-lus et vé-ra concórdi- a.

Cantores.

Sáncte Martí-ne. Tu íllos ádjuva.
Sáncte Augustí-ne. Tu íllos ádjuva.
Sáncte Be-ne-dícte. Tu íllos ádjuva.

(Pro Gallia.)

V.

Cantores. *Chorus.*

℣. Xáudi, Chríste Exáudi Chríste.

Cantores.

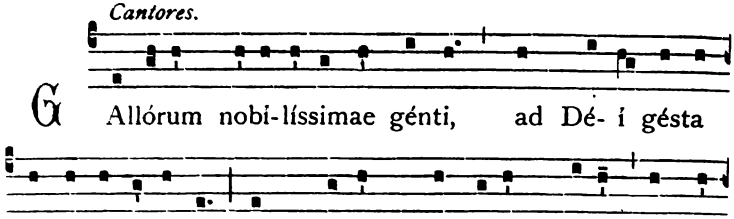

Cantores. *Chorus.*

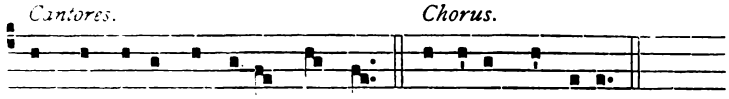

Omnes.

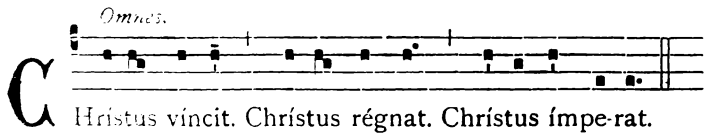

Cantores. *Chorus.* *Cantores.*

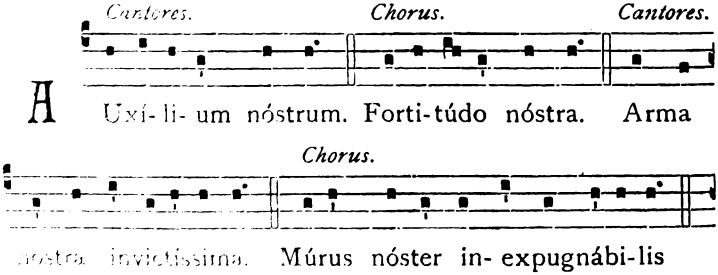

VI.

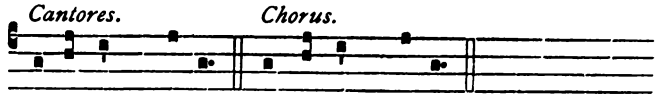

X-áudi, Chríste. Exáudi Chríste.

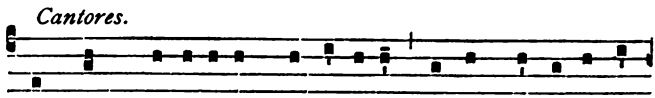

Unctis christi- ánis princí-pibus et ómni exercí-

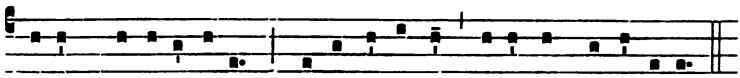

tu- i Christi- anórum : hónor illaésus, ví-ta et victó-ri- a.

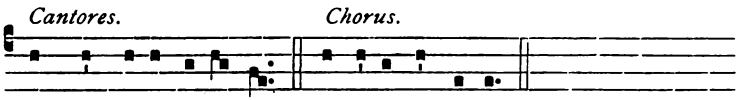

Sáncte Maurí- ti. Tu íllos ádjuva.
Sáncte Sebasti- á-ne. Tu íllos ádjuva.
Sáncte Ge- órgi. Tu íllos ádjuva.

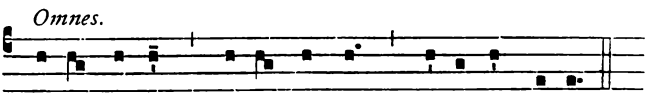

Hrístus víncit. Chrístus régnat. Chrístus ímpe-rat.

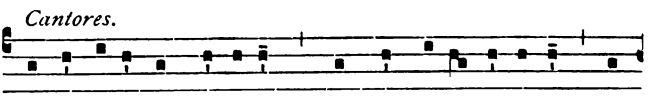

-psi só-li impé-ri- um, laus et jubi- lá-ti- o, per

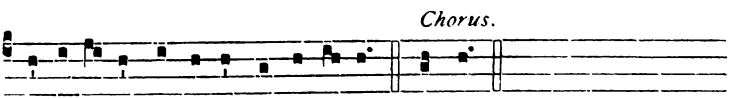

infi-ní-ta saécu-la saecu-ló-rum, Amen.

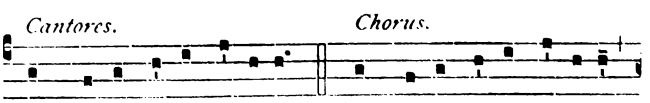

Empo-ra bóna hábe- ant! Témpo-ra bóna hábe- ant

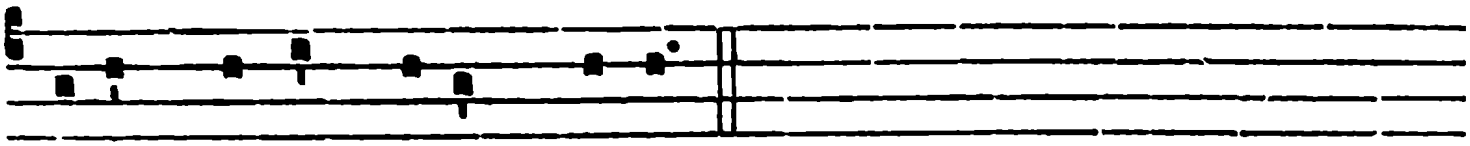

redémpti sánguine Chrísti!

Cantores. *Chorus.* *Omnes.*

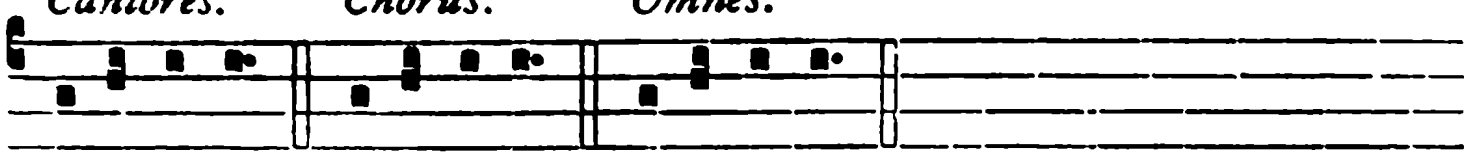

Fe-lí-ci-ter! Fe-lí-ci-ter! Fe-lí-ci-ter.

Cantores. *Chorus.*

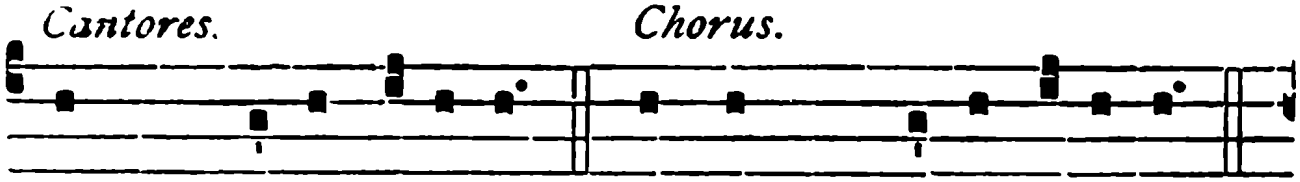

P AX Christi véni- at! Regnum Christí véni- at!

Omnes.

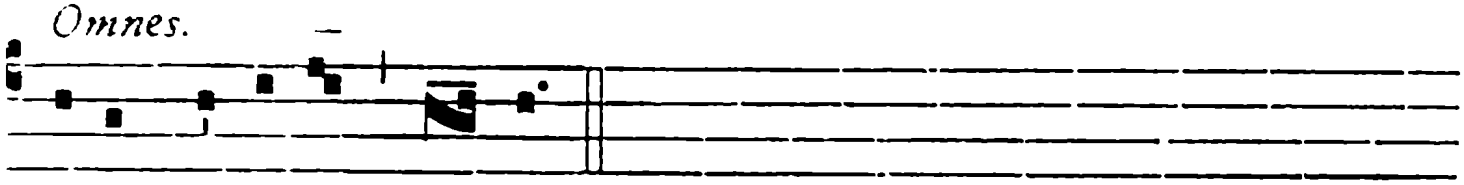

Dé-o grá-ti- as. A-men.

APPENDIX

HYMNUS.

3.

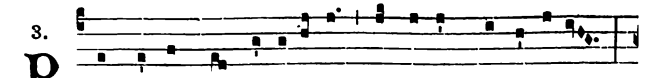
P
Ange língua glo-ri-ó-si Córpo-ris mysté-ri-um,

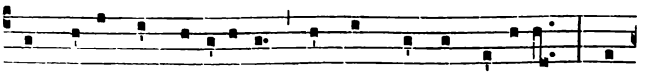
Sangui-nísque pre-ti-ó-si, Quem in múndi pré-ti-um Frú-

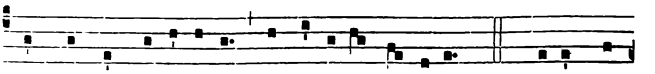
ctus véntris gene-ró-si Rex effúdit génti-um. 2. Nóbis dá-

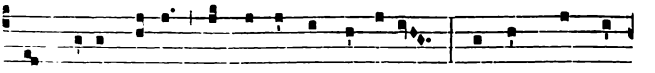
tus, nóbis ná-tus Ex intácta Vírgine, Et in múndo

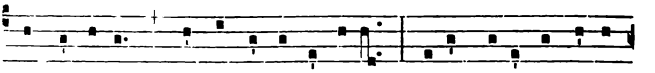
conversá tus, Spárso vérbi sémine, Sú-i móras inco-lá-

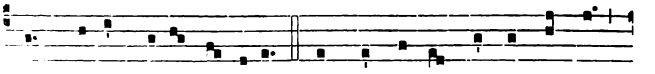
Mí-ro cláusit órdine. 3. In suprémae nócte coénae

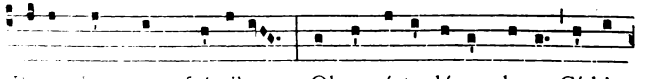
Rec-úmbens cum frátribus, Observá-ta lége plene Cí-bis

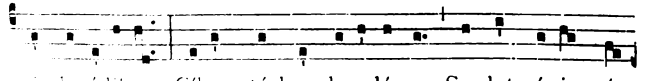
in legá libus, Cíbum túrbac du-odénae Se dat sú-is má-

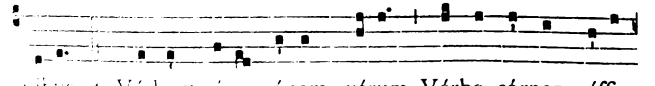
nibus. 4. Vérbum cáro, pánem vérum Vérbo cárnem éffi-

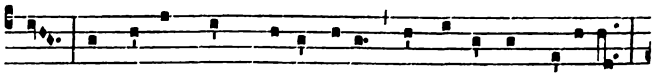

cit : Fítque sánguis Chrísti mérum, Et si sénsus dé-ficit,

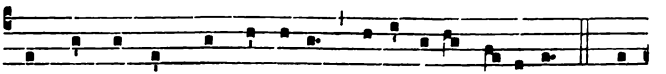

Ad firmándum cor sincé-rum Só-la fídes súf-fi-cit. 5. Tán-

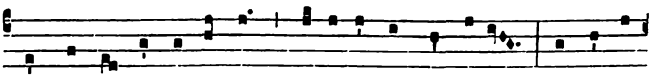

tum ergo Sacraméntum Vene-rémur cérnu- i : Et antí-

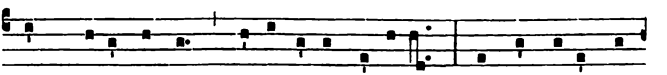

quum documéntum Nóvo cédat rí-tu- i : Praéstet fídes sup-

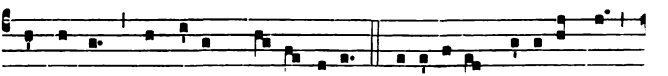

pleméntum Sénsu-um de-féctu- i. 6. Geni-tó-ri, Geni-tóque

Laus et jubi-lá-ti- o, Sá-lus, hónor, vírtus quoque Sit et

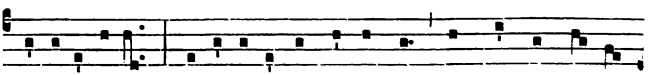

benedícti- o : Procedénti ab utróque Cómpar sit laudá-

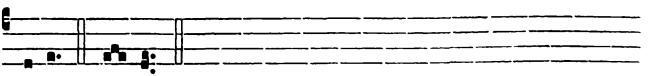

ti- o. Amen.

LITANIÆ SANCTORUM

IN SOLLEMNIBUS SUPPLICATIONIBUS ADHIBENDÆ

Quoties in singulis partibus plures formulæ proponuntur litteris A *et* B *distinctæ, una vel alia ad libitum seligi potest. In elencho Sanctorum aliqua nomina suis locis inseri possunt (ex. gr. Patronorum, Titularis ecclesiæ, Fundatorum, etc.) Item supplicationibus pro variis necessitatibus aliquæ invocationes addi possunt, rerum et locorum adiunctis accommodatæ. Cognomina et cognomenta (v. g. Hungariæ) Sanctorum, inter parentheses posita, opportune omittuntur, quando litaniæ lingua Latina canuntur.*

I

SUPPLICATIO AD DEUM

A

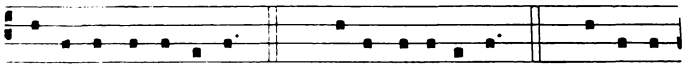

Ký- ri- e, e- lé- i- son. *bis* Christe, e-lé- i- son. *bis* Ký- ri- e,

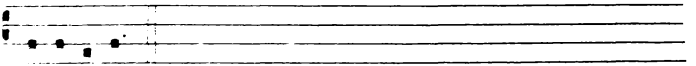

e-lé- i-son. *bis*

Vel:

B

Pa- ter de cæ- lis De- us, ℣. Mi-se-ré-re no-bis.
Fi- li Red- émptor mundi De- us, ℣. Mi-se-ré-re no-bis.
Spí- ri- tus San-cte De- us, ℣. Mi-se-ré-re no-bis.
Sancta Trínitas, unus De- us, ℣. Mi-se-ré-re no-bis.

II

INVOCATIO SANCTORUM

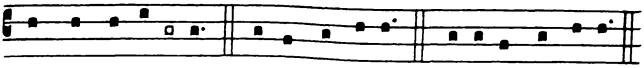

Sancta Ma-**rí**- a, ℣. O-*ra pro* **no**bis. ℣. Orá-*te pro* **no**bis.

Sancta Dei **Gé**netrix,	o*ra pro* **no**bis.
Sancta Virgo **vír**ginum,	o*ra pro* **no**bis.
Sancti Míchael, Gábriel et **Rá**phael,	orá*te pro* **no**bis.
Omnes sancti **An**geli,	orá*te pro* **no**bis.

Patriarchæ et prophetæ

Sancte **A**braham,	o*ra pro* **no**bis.
Sancte **Mó**yses,	o*ra pro* **no**bis.
Sancte **Elí**a,	o*ra pro* **no**bis.
Sancte Ioánnes Bapt**ís**ta,	o*ra pro* **no**bis.
Sancte **Io**seph,	o*ra pro* **no**bis.
Omnes sancti patriárchæ et pro**phé**tæ,	orá*te pro* **no**bis.

Apostoli et discipuli

Sancti Petre et **Pau**le,	orá*te pro* **no**bis.
Sancte **André**a,	o*ra pro* **no**bis.
Sancti Ioánnes et **Ia**cóbe,	orá*te pro* **no**bis.
Sancte **Tho**ma,	o*ra pro* **no**bis.
Sancte Mat**thǽe**,	o*ra pro* **no**bis.
Omnes sancti **Apó**stoli,	orá*te pro* **no**bis.
Sancte **Lu**ca,	o*ra pro* **no**bis.
Sancte **Mar**ce,	o*ra pro* **no**bis.
Sancte **Bár**naba,	o*ra pro* **no**bis.
Sancta María Magda**lé**na,	o*ra pro* **no**bis.
Omnes sancti discípuli **Dó**mini,	orá*te pro* **no**bis.

Martyres

Sancte **Sté**phane, *ora pro* **no**bis.
Sancte **Ignáti** (Antiochéne), *ora pro* **no**bis.
Sancte Poly**cár**pe, *ora pro* **no**bis.
Sancte **Iustí**ne, *ora pro* **no**bis.
Sancte Lau**rénti**, *ora pro* **no**bis.
Sancte Cypriáne, *ora pro* **no**bis.
Sancte Boni**fáti**, *ora pro* **no**bis.
Sancte Stanis**láe**, *ora pro* **no**bis.
Sancte **Thoma** (Becket), *ora pro* **no**bis.
Sancti Ioánnes (Fisher) et **Thoma** (More), *oráte pro* **no**bis.
Sancte **Paule** (Miki), *ora pro* **no**bis.
Sancti Ioánnes (de Brébeuf) et **Isaac** (Jogues), *oráte pro* **no**bis.
Sancte **Petre** (Chanel), *ora pro* **no**bis.
Sancte **Cá**role (Lwanga), *ora pro* **no**bis.
Sanctæ Perpétua et **Felí**citas, *oráte pro* **no**bis.
Sancta **Agnes**, *ora pro* **no**bis.
Sancta **Maríe** (Goretti), *ora pro* **no**bis.
Omnes sancti **már**tyres, *oráte pro* **no**bis.

Episcopi et doctores

Sancti Leo et Gre**gó**ri, *oráte pro* **no**bis.
Sancte Ambró**si**, *ora pro* **no**bis.
Sancte Hie**ró**nyme, *ora pro* **no**bis.
Sancte Augu**stí**ne, *ora pro* **no**bis.
Sancte Athaná**si**, *ora pro* **no**bis.
Sancti Basíli et Gre**gó**ri (Nazianzéne), *oráte pro* **no**bis.
Sancte Ioánnes Chry**só**stome, *ora pro* **no**bis.
Sancte Mar**tí**ne, *ora pro* **no**bis.
Sancte Pa**trí**ci, *ora pro* **no**bis.
Sancti Cyrílle et Me**thó**di, *oráte pro* **no**bis.
Sancte **Cá**role (Borromeo), *ora pro* **no**bis.
Sancte Fran**cí**sce (de Sales), *ora pro* **no**bis.
Sancte **Pí**e (Decime), *ora pro* **no**bis.

Presbyteri et religiosi

Sancte Antóni, *ora pro* **no**bis.
Sancte Bene**dí**cte, *ora pro* **no**bis.
Sancte Ber**nár**de, *ora pro* **no**bis.

Sancti Francísce et Domínice,	oráte *pro* **no**bis.
Sancte **Tho**ma (de Aquino),	*ora pro* **no**bis.
Sancte **Ignáti** (de Loyola),	*ora pro* **no**bis.
Sancte **Francísce** (Xavier),	*ora pro* **no**bis.
Sancte **Vincénti** (de Paul),	*ora pro* **no**bis.
Sancte Ioánnes **María** (Vianney),	*ora pro* **no**bis.
Sancte **Ioánnes** (Bosco),	*ora pro* **no**bis.
Sancta **Catharína** (Senensis),	*ora pro* **no**bis.
Sancta **Terésia** (de Avila),	*ora pro* **no**bis.
Sancta **Rosa** (de Lima),	*ora pro* **no**bis.

Laici

Sancte Ludovíce,	*ora pro* **no**bis.
Sancta **Mónica**,	*ora pro* **no**bis.
Sancta Elísabeth (Hungariæ),	*ora pro* **no**bis.
Omnes Sancti et Sanctæ **Dei**,	oráte *pro* **no**bis.

III

INVOCATIO AD CHRISTUM

A

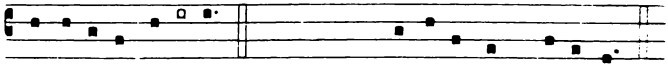

Pro-pí-*ti-us* **e**-sto, ℟. Lí-be-ra nos, Dómi-ne.

Ab *omni* **ma**lo,	líbera nos, **Dómine**.
Ab om*ni pecc*áto,	líbera nos, **Dómine**.
Ab insídi*is di*áboli,	líbera nos, **Dómine**.
Ab ira et ódio et omni mala *volun***táte**,	líbera nos, **Dómine**.
A mor*te per***pé**tua,	líbera nos, **Dómine**.
Per incarnati*ónem* **tua**m,	líbera nos, **Dómine**.
Per nativi*tátem* **tua**m,	líbera nos, **Dómine**.
Per baptísmum et sanctum ieiú*nium* **tuum**,	líbera nos, **Dómine**.
Per crucem et passi*ónem* **tua**m,	líbera nos, **Dómine**.
Per mortem et sepul*túram* **tua**m,	líbera nos, **Dómine**.
Per sanctam resurrecti*ónem* **tua**m,	líbera nos, **Dómine**.
Per admirábilem ascensi*ónem* **tua**m,	líbera nos, **Dómine**.
Per effusiónem Spi*ritus* **Sanc**ti,	líbera nos, **Dómine**.
Per gloriósum ad*véntum* **tuum**,	líbera nos, **Dómine**.

Vel :

B

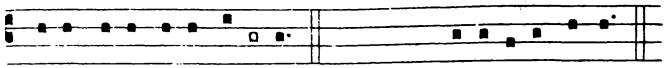

Christe, Fi- li De- i **vi-** vi, ℟. Mi-se-ré-re no-bis.

Qui in hunc mundum **veníst**i, miserére nobis.
Qui in cruce pepen**dís**ti, miserére nobis.
Qui mortem propter nos accep**ís**ti, miserére nobis.
Qui in sepúlcro iacu**ís**ti, miserére nobis.
Qui a mórtuis resurre**xís**ti, miserére nobis.
Qui in cælos ascen**dís**ti, miserére nobis.
Qui Spíritum Sanctum in Apóstolos mi**sís**ti, miserére nobis.
Qui sedes ad déxteram **Pa**tris, miserére nobis.
Qui ventúrus es iudicáre vivos et **mór**tuos, miserére nobis.

IV

SUPPLICATIO PRO VARIIS NECESSITATIBUS

A

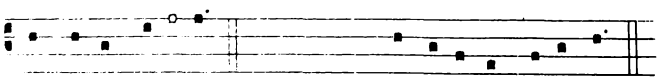

Ut no-*bis* **par-** cas. ℟. Te rogámus, audi nos.

Ut ad veram pæniténtiam
nos perdúcere *di***gné**ris, te rogámus, audi nos.
Ut nosmetípsos in tuo sancto servítio †
confortáre et conserváre *di***gné**ris, te rogámus, audi nos.
Ut ómnibus benefactóribus nostris †
sempitérna bona *re***trí**buas, te rogámus, audi nos.
Ut fructus terræ †
dare et conserváre *di***gné**ris, te rogámus, audi nos.

Vel :

B

Ut nobis *in***dúlg**eas, te rogámus, audi nos.
Ut mentes nostras †
ad cæléstia desidéri*a* **é**rigas, te rogámus, audi nos.
Ut ánimas nostras, † fratrum, propinquórum
et benefactórum nostrórum †
ab ætérna damnatióne ***erí***pias, te rogámus, audi nos.
Ut ómnibus fidélibus defúnctis †
réquiem ætérnam donáre *di***gné**ris, te rogámus, audi nos.
Ut mundum a peste, fame et bello
serváre *di***gné**ris, te rogámus, audi nos.
Ut cunctis pópulis † pacem et veram
concórdiam donáre *di***gné**ris, te rogámus, audi nos.

Precationes sequentes semper cantantur :

Ut Ecclésiam tuam sanctam †
régere et conserváre *di***gné**ris, te rogámus, audi nos.
Ut domnum apostólicum
et omnes ecclesiásticos órdines †
in sancta religióne conserváre *di***gné**ris, te rogámus, audi nos.
Ut ómnibus in Christum credéntibus †
unitátem largíri *di***gné**ris, te rogámus, audi nos.
Ut omnes hómines † ad Evangélii lumen
perdúcere *di***gné**ris, te rogámus, audi nos.

V

CONCLUSIO

A

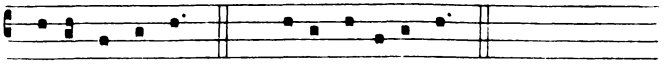

Christe, audi nos. *bis* Christe, exáudi nos. *bis*

Vel :

B

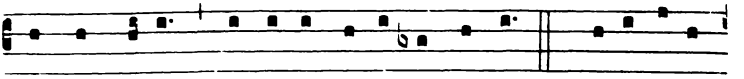

Agnus De- i, qui tol-lis peccá- ta mundi. ℟. Mi-se-ré-re

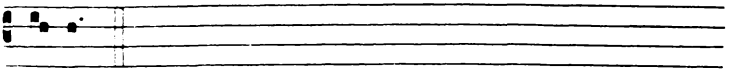

no- bis. *ter*

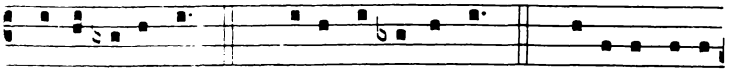

Christe, audi nos. *bis* Christe, ex-áudi nos. *bis* Ký-ri- e, e-lé-

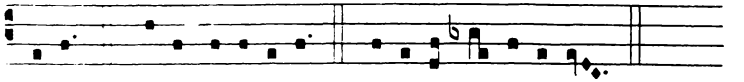

i-son. Christe. e-lé- i-son. Ký-ri- e, e- lé- i-son.

Oratio

DEus, refúgium nostrum et virtus, adésto piis Ecclésiæ tuæ précibus, auctor ipse pietátis, et præsta, ut, quod fidéliter pétimus, efficáciter consequámur. Per Christum Dóminum nostrum.

Vel :

DEus, qui nos cónspicis ex nostra infirmitáte defícere, ad amórem tui nóminis nos misericórditer per sanctórum tuórum exémpla restáura. Per Christum Dóminum nostrum.

De Nativitate ad Octavam Epiphaniae.

Adeste fideles.

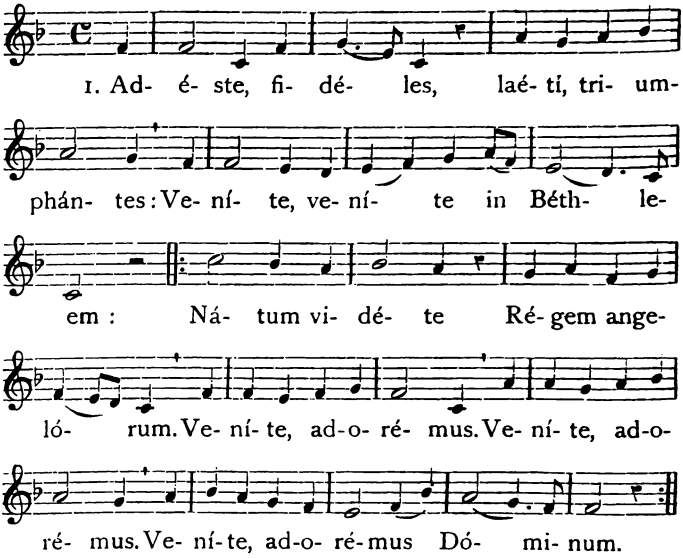

Chorus: Nátum vidéte.

En grége relicto, húmiles ad cúnas
Vocáti pastóres appróperant:
* Et nos ovánti grádu festinémus:
Veníte, adorémus, *etc.*

Ætérni Paréntis splendórem aetérnum
Velátum sub cárne vidébimus:
* Déum infántem, pánnis involútum,
Veníte, adorémus, *etc.*

Pro nóbis egénum et foéno cubántem
Piis foveámus ampléxibus:
* Sic nos amántem quis non redamáret?
Veníte, adorémus, *etc.*

Tempore Paschali.

O fílii.

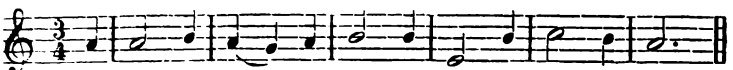

Chorus repetit : Allelúia.

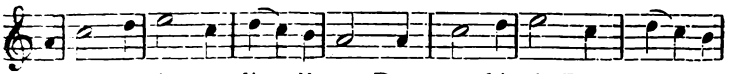

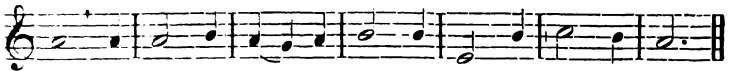

2.

Et mane prima sábbati,
Ad ostium monuménti
Accesserunt discípuli.

3.

Et Maria Magdaléne,
Et Jacóbi, et Salóme,
Venérunt córpus úngere.

4.

Et alibi sedens Angelus
Praedixit muliéribus :
In Galilaéa est Dóminus.

5.

Et Joannes Apóstolus
Cucurrit Pétro citius,
Monumento vénit prius.

6.

Discípulis adstantibus,
In medio stétit Christus,
Dícens : Pax vóbis ómnibus.

7.

Ut intellexit Dídymus,
Quia surréxerat Jésus,
Remánsit fere dúbius.

8.

Víde, Thóma, víde látus,
Víde pédes, víde mánus,
Nóli ésse incrédulus.

9.

Quando Thómas Christi látus,
Pédes vídit atque mánus,
Díxit : Tu es Déus méus.

10.

Beáti qui non vidérunt,
Et firmiter credidérunt,
Vitam aetérnam habébunt.

11.

In hoc fésto sanctíssimo
Sit laus et jubilátio,
Benedicámus Dómino.

12.

Ex quíbus nos humíllimas
Devótas atque débitas
Deo dicámus Grátias.

INDEX ANALYTICUS.

In honorem SS. Sacramenti.

Num.		Pag.
21	Adoramus te *(Ant.)* . .	18
12	Adoro te devote *(Hymn.)* .	11
11	Ave verum *(Trop.)* . . .	10
52	Ave rex noster *(Ant.)* .	57
25	Christum regem *(Invit.)* .	21
17	Cibavit illos I *(℟. br.)* . .	14
18	» » II *(℟. br.)* .	15
13	Ecce panis *(Seq.)* . . .	12
14	Ego sum panis I *(Ant.)* .	13
15	» » II *(Ant.)* .	13
16	» » III *(Ant.)* .	14
19	Gustate *(Ant.)*	15
27	Homo quidam *(Resp.)* . .	24
29	Immolabit hædum *(Resp.)*.	25
37	Jesu decus angelicum *(Hymn.)*	37
22	Jesu dulcis amor meus *(Hymn.)*	18
38	Jesu dulcis memoria *(Hymn.)*	38
24	Jesu nostra refectio *(Hymn.)*	21
23	O panis dulcissime *(Seq.)* .	20
1	O Salutaris hostia I . . .	5
2	» » II . .	5
3	» » III . .	6
4	» » IV . .	6
5	» » V . .	7
6	» » VI . .	7
7	» » VII . .	8
	Pange lingua *(Hymn.)* . .	270
8	Panis angelicus I	8
9	» II . . .	9
10	» III . . .	9
196	Tantum I *(Pange)* . .	241
197	» II *(Pange)* . .	242
198	» III *(Modern.)* .	242
199	» IV *(Mozarab.)*.	243
200	» V *(Tibi Chr.)*.	244
201	» VI *(O quot und.)*	244
202	» VII *(Sancte Dei*.	245
203	» VIII *(Ambros,)* .	246
204	» IX *(Urbs Jer.)*.	247
205	» X *(All. dulce)*.	247
206	» XI *(Lustris sex)*	248
207	» XII *(Ambros.)* .	249
208	» XIII *(Ambros.)* .	250
209	» XIV *(Cruxfidelis)*	250
210	» XV	251
20	Ubi caritas	17
28	Unus panis *(Resp.)* . . .	25
26	Venite populi *(Ant.)* . .	23

In honorem SS. Cordis Jesu.

69	Auctor beate *(Hymn.)* . .	84
70	Cor arca *(Hymn.)* . . .	85
71	Cor Jesu amantis. *(Ant.)* .	86
72	Cor Jesu caritatis I . . .	87
73	» II . . .	88
211	Cor Jesu sacratissimum I .	252
212	» » II.	252
40	Ego dixi, Domine (℟. *br.*).	41
74	O quantum in cruce *(Ant)*.	89
172	Salvete Christi vulnera *(Hymn.)*	211
76	Sicut dilexit me *(Resp.)* .	91
75	Summi Parentis Filio *(Hymn.)*	90
77	Litaniae SS. Cordis Jesu. .	92

In honorem B. Mariae V.

Num.		Pag.
120	Ad nutum Domini *(Resp.)*.	140
136	Alleluia, Magnificat . . .	169
115	Ascendit Christus *(Ant.)* .	136
91	Ave Maria *(Ant.)* . . .	112
128	» *(Seq.)* . . .	159
129	» *(℟. br.)* . . .	161
130	» *(℟. br.)* . . .	162
127	Ave maris stella *(Hymn.)* .	159
131	Ave mundi spes *(Seq.)* .	162
133	Beata Dei Genitrix *(Ant.)* .	166
95	Beata es *(Ant.)*	115
134	Candida virginitas *(Resp.)*.	166
124	Caelestis aulæ *(Hymn.)*. .	153
111	Concordi lætitia *(Rhythm.)*	131
110	Defecerunt *(℟. br.)* . . .	131
122	Dei Matris cantibus *(Rhythm.)*	142
100	Descendit de cælis *(Resp.)* .	118
125	Exaltata est *(Ant.)* . . .	157
109	Fasciculus myrrhæ *(℟. br.)*	130
90	Gaude Dei Genitrix *(Ant.)*.	111
135	Gaude Maria Virgo *(Resp.)*	167
93	Immaculatam *(Ant.)* . .	114
94	In hoc cognovi *(℟. br.)* .	114
124	In monte olivis *(Hymn.)* .	154
135	Inviolata *(Prosa)* . . .	168
124	Jam morte victor *(Hymn.)*	156
126	Languentibus *(Rhythm.)* .	158
138	Maria Mater gratiæ *(Hymn.)*	172
112	Maria Virgo *(Ant.)* . . .	132
137	Mater Christi *(Ant.)* . .	172
139	Memorare *(Ant.)* . . .	173
104	Mittit ad Virginem *(Seq.)* .	124
140	O gloriosa Dei Genitrix *(Ant.)*	174
141	O gloriosa Virginum *(Hymn.)*	175
96	O mira res *(Ant.)* . . .	115
123	Omni die *(Rhythm.)*. . .	144
103	Omnis expertem *(Hymn.)* .	121
97	O mundi Domina *(Ant.)* .	116
117	O quam glorifica *(Hymn.)*.	137
108	O quot undis *(Hymn.)* . .	129
142	O Virgo Maria *(Ant.)* . .	176
89	O Virgo virginum *(Ant.)* .	111
114	Paradisi portae *(Ant.)* . .	134
132	Quem terra *(Hymn.)* . .	165
113	Regina caeli *(Ant.)* . . .	133
143	Salve Mater *(Rhythm.)* . .	176
144	Salve virginale *(Resp.)* .	179
98	Salve virgo singularis *(Rhythm.)*	116
99	Sancta et immaculata *(Resp.)*	117
145	Sancta Maria *(Ant.)* . .	180
119	Solem justitiae *(Resp.)*. .	139
105	Stabat Mater	126
102	Stirps Jesse *(Resp.)* . .	120
147	Sub tuum *(Ant.)* . . .	180
107	Summae Deus *(Hymn.)* .	128
116	Super salutem *(Resp.)* . .	136
92	Tota pulchra es *(Ant.)* . .	113
106	Vadis propitiator *(Resp.)* .	127
101	Verbum bonum *(Seq.)* . .	119
118	Virginitas caelum *(Resp.)*.	138
147	Virgo Dei Genitrix *(Hymn.)*	181
148	» » *(Ant.)*	181
121	Virgo Maria *(Ant.)* . . .	141
149	Virgo parens *(Resp.)* . .	182
150	Litaniae I, II, III . . .	182

In honorem S. Joseph.

153	Caelitum Joseph *(Hymn.)*.	190
152	Constituit eum *(℟. br.)* .	189
159	Ecce Angelus *(Ant.)* . .	196
162	Fidélis servus *(Resp.)* . .	197
151	Invocavi Dominum *(℟. br.)*	189
156	Iste confessor *(Hymn.)* .	193
155	Iste quem læti *(Hymn.)* .	192
154	Jam laetus moriar *(Resp.)*	191
160	Laetare *(Ant.)*	197
158	Laeto cantu *(Prosa)* . .	195
161	Laudemus Dominum *(Invit.)*	197
157	O felicem virum *(Ant.)* .	194
163	Litaniae	198

Pro diversitate Temporum.

Tempore Adventus.

Num.		Pag.
31	En clara vox *(Hymn.)*	29
32	Qui regis sceptra *(Prosa)*	30
30	Rorate caeli	27
120	Ad nutum *(B. M. V.)*	140
91	Ave Maria *(B. M. V.)*	112
90	Gaude Dei *(B. M. V.)*	111
89	O Virgo *(B. M. V.)*	111
102	Stirps Jesse *(B. M. V.)*	120

In Conceptione Immaculata.

94	In hoc cognovi *(℣. br.)*	114
93	Immaculatam *(Ant.)*	114
92	Tota pulchra es *(Ant.)*	113

Tempore Nativitatis.

	Adeste fideles	278
34	Ecce nomen Domini	33
33	Laetabundus *(Seq.)*	31
36	O beata infantia *(Ant.)*	36
35	Puer natus *(Rkyth.)*	33
95	Beata es Virgo *(B. M. V.)*	115
100	Descendit de... *(B. M. V.)*	118
	Genuit puerpera *(B. M. V.)*	148
96	O mira res *(B. M. V.)*	115
97	O mundi Domina *(B. M. V.)*	116
98	Salve Virgo *(B. M. V.)*	116
99	Sancta et immac. *(B. M. V.)*	117

In Festo S. Nominis Jesu.

37	Jesu decus angelicum	37
38	Jesu dulcis memoria	38

Tempore Epiphaniae.

81	Dabit illi *(Ant. cum Magn.)*	49
39	Illuminare *(Resp.)*	40
101	Verbum bonum *(B. M. V.)*	119

2 Febr. In Purificatione B. M. V.

102	Stirps Jesse *(Resp.)*	120

11 Febr. In Apparitione B. M. V.

103	Omnis expertem *(Hymn.)*	121

Tempore Septuagesimae.

40	Ego dixi Domine *(℣. br.)*	41
41	» » *(℣. br.)*	41
42	Media vita *(Resp.)*	41

Tempore Quadragesimae.

Num.		Pag.
43	Attende Domine	43
49bis	Divinae pacis	54
49	Domine non secundum	53
48	Exaudi nos Domine	52
44	Miserere et parce	44
47	Ps. 50 : Miserere mei Deus	48
45	Parce Domine... ne in aeternum	47
46	Parce... quem redemisti	48

In Annuntiatione B. M. V.

135	Gaude Maria Virgo	167
104	Mittit ad Virginem	124

Tempore Passionis.

21	Adoramus te	18
52	Ave Rex noster	57
22	Jesu dulcis amor	18
	O vos omnes	149
50	Prosternimus preces	55
172	Salvete Christi vulnera	211
51	Salve Crux sancta	56
110	Defecerunt *(B. M. V.)*	131
108	O quot undis *(B. M. V.)*	129
109	Fasciculus *(B. M. V.)*	130
105	Stabat Mater *(B. M. V.)*	126
107	Summae Deus *(B. M. V.)*	128
106	Vadis *(B. M. V.)*	127

In die Resurrectionis.

26	Venite populi *(SS. Sacr.)*	23
54	Salve dies dierum	60
53	Salve festa dies	59
230	Christus vincit *(Post ben.)*	263

Tempore Paschali.

55	Christus resurgens	63
57	Ego sum Alpha et O	66
56	Exsultemus et lætemur	65
	O filii et filiae	279
171	Redemisti nos	210
130	Ave Maria *(B. M. V.)*	162
111	Concordi laetitia *(B. M. V.)*	131
136	Magnificat. Allel. *(B. M. V.)*	169
112	Maria Virgo *(B. M. V.)*	132
113	Regina caeli *(B. M. V.)*	133
58	Alleluia. Lapis *(Post ben.)*	67
218	Laudate Dñum *(Post bened.)*	254

Tempore Ascensionis.

Num. Pag.
59 Omnes gentes 68
60 Optatus votis 70
O Rex gloriae *(Ant. ad Magn. in II Vesp. Ascen.)*
61 Veni Sancte Spiritus . . 73
115 Ascendit Christus *(B.M.V.)* 136
118 Virginitas caelum *(B.M.V.)* 138

S. Joannae de Arc.

183 In hymnis 227
184 Hostium victrix 228

In Festo Pentecostes.

62 Beata nobis gaudia . . . 73
63 Qui procedis 75
133 Beata Dei Gen. *(B. M. V.)*. 166
144 Salve virginale *(B. M. V.)*. 179
229 Benedictus es *(Post bened.)* 260

In Festis S. Crucis.

51 Salve Crux sancta . . . 56
et alia ut in Tempore Passionis. (supra.)

In honorem SS. Trinitatis (vel per annum)

65 Adesto sancta Trinitas . . 79
64 Duo Seraphim . . . 78
68 Firmator sancte . . . 83
67 Kyrie fons bonitatis . . 81
66 Te sanctum Dominum . . 80
221 Benedicta sit *(Post ben.)* . 255

24 Junii. S. Joannis Baptistae.

164 Quis olim 200
165 Inter natos mulierum . 202
166 » » . 202
167 O nimis felix 203
168 Praecursor Domini . . . 204

29 Junii. SS. Petri et Pauli Ap.

170 Hodie illuxit 209
169 Roma Petro glorietur . . 205

1 Julii. Pretiosi Sanguinis.

171 Redemisti nos 210
172 Salvete Christi vulnera . . 211

2 Julii. In Visitatione B. M. V.

Num. Pag.
136 Magnificat 169
144 Salve virginale 179

26 Julii. S. Annae.

173 Gaude mater Anna . . . 213
102 Stirps Jesse *(B. M. V.)* . 120

15 Aug. In Assumptione B. M. V.

115 Ascendit Christus . . . 136
125 Exaltata est 157
117 O quam glorifica 137
114 Paradisi portae 134
116 Super salutem 136
118 Virginitas caelum . . . 138

(In Gallia ad Processionem voti Regis Ludovici XIII.)

150 Litaniae B. M. V. . . . 182
147 Sub tuum 180

25 Aug. S. Ludovici, Regis.

174 Rex summe regum . . . 214

8 Sept. In Nativitate B. M. V.

120 Ad nutum Domini . . . 140
102 Stirps Jesse 120
119 Solem justitiae 139
121 Virgo Maria. 141

14 Sept. In Exaltatione S. Crucis.

51 Salve Crux sancta . . . 56
(et alia ut in Tempore Passionis).

15 Sept. Septem Dolorum B. M. V. (Ut in Tempore Passionis.)

29 Sept. S. Michaelis Archang. (et in Festis S. Angelorum).

175 Christe sanctorum . . . 216
66 Te sanctum Dominum . . 80
219 Laudemus. Dominum *(Post bened.)* 255

In honorem SS. Rosarii.

122 Dei Matris cantibus . . . 142
123 Omni die 144
Antiphonae pro mysteriis . 147
124 Hymni pro mysteriis . . 153

3 Oct. S. Teresiae a Jesu Infante.

Num. Pag.

176 Regnum mundi 218

In Festo D. N. J. C. Regis.

25 Christum Regem 21
81 Dabit illi 98
78 Te saeculorum Principem . 94
80 Tua est potentia 98
79 Vexilla Christus 96
125 Exaltata est *(B. M. V.)* . 157
116 Super salutem *(B. M. V.)* 137

In Festo Omnium Sanctorum.

84 Te gloriosus *(Ant.)* . . . 102
82 Vidi Dominum *(Resp.)* . 101
83 Vidi Dominum *(Ant.)* . . 102

Pro fidelibus defunctis.

85 Congregati sunt 103
126 Languentibus *(B. M. V.)* . 158

11 Nov. S. Martini.

177 Gaude Sion 219, 279A
179 Martine par Apostolis . . 223
178 O Martine 222
180 O beatum virum 224

In Dedicatione Ecclesiae.

86 Jerusalem et Sion . . . 104
88 Pax aeterna 109
87 Urbs Jerusalem 107

Pro Apostolis.

182 O gloriosi Apostoli . . . 226
181 Salve turba duodena . . 225

Pro Papa, Episcopo et Pace.

Pro Papa.

187 Oremus pro Pontifice . . 187

Num. Pag.

185 Tu es Petrus 230
186 Tu es Pastor ovium . . . 186

Pro Episcopo.

188 Oremus pro Antistite . . 231

Pro Pace.

189 Da pacem 232
192 Deus omnium 233
190 Pacem tuam 232
88 Pax aeterna 109
191 Tua est potentia *(Ant.)* . 232
80 Tua est potentia *(Resp.)* . 98

Pro gratiarum actione.

136 Magnificat. Alleluia . . . 169
193 Te Deum laudamus I . . 234
194 » » II . . 237
195 Te Deum Patrem *(Ant.)* . 239
84 Te gloriosus 102

Post benedictionem.

213 Adoremus in aeternum . . 252
214 » » . . 253
228 Alleluia, psallite 259
220 Benedicam Dominum . . 255
221 Benedicta sit 255
229 Benedictus es Domine . . 260
225 Cantate Domino 258
230 Christus vincit 263
211 Cor Jesu sacratissimum . 252
212 » » . 252
215 Laudate Dominum *(in tenore antiq.)* . . . 253
216 » *(6e mode.)* . 254
217 » 254
218 » *(Ton pasch.)* . 254
219 Laudemus Dominum . . 255
227 Misericordias Domini . . 259
222 Te decet laus I 256
223 » » II 256
224 Te laudamus 257
226 Venite adoremus 226

INDEX ALPHABETICUS.

A

Num. Pag.

Adeste, fideles *(T. Nativ.)* 278
65 Adesto, sancta Trinitas *(SS. Trinit.)* 79
129 Ad nutum Domini *(B.M.V.)* 140
21 Adoramus *(SS. Sacr.)* . . 18
213 Adoremus *(Post bened.)* . 253
214 » 252
12 Adoro te *(SS. Sacr.)* . . 11
58 Alleluia. Lapis *(T. P.)* . . 67
228 Alleluia. Psallite *(Post bened.)* 259
115 Ascendit Christus (15 Aug.) 136
43 Attende *(T. Quadr.)* . . 43
68 Auctor beate *(SS. Cordis Jesu)* 84
91 Ave Maria *(Ant. B. M. V.)* 112
128 » *(Seq. B. M. V.)* 159
129 » *(Ry. br. B. M. V.)* 161
130 » » » 162
127 Ave maris stella *(B. M. V.)* 159
131 Ave mundi spes *(B. M. V.)* 162
52 Ave Rex noster *(T. Pass.)* 57
11 Ave verum *(SS. Sacr.)* . 10

B

133 Beata Dei Genitrix *(B.M.V.)* 166
95 Beata es *(Ant. B. M. V.)* . 115
72 Beata nobis *(Pentec.)* . . 73
224 Benedicam Dominum *(Post bened.)* 255
221 Benedicta sit *(Post bened.)* 255
225 Benedictus es *(Post bened.)* 260

C

124 Caelestis aulae *(B. M. V.)* . 153
153 Caelitum Joseph *(S. Jos.)* 190
134 Candida virginitas *(B.M.V.)* 166
227 Cantate Domino *(Post bened.)* 258
175 Christe sanctorum *(29 Sept)* 216

Num. Pag.

25 Christum regem *(SS. Sacr.)* 21
55 Christus resurgens *(T. P.)* 63
230 Christus vincit *(Post ben.)* 263
17 Cibavit illos. *(Ry. br. Ss. Sacr.)* 14
18 » » » 15
111 Concordi laetitia *(B. M. V.)* 131
85 Congregati sunt *(Pro defunct.)* 103
152 Constituit eum *(Ry. br. S. Jos.)* 189
70 Cor arca *(SS. Cor Jesu)* . 85
71 Cor Jesu amantissinum . 86
72 Cor Jesu caritatis . . . 87
73 » » » 88
211 Cor Jesu sacratissimum . 252
212 » » » . . 252

D

81 Dabit illi *(Christ.-Reg.)* . 98
189 Da pacem *(Pro pace)* . . 232
110 Defecerunt *(B. M. V.)* . 131
122 Dei Matris cant. *(B. M. V.)* 142
192 Deus omnium *(Pro pace.)* . 233
100 Descendit de caelis *(B.M.V.)* 118
49 Domine non sec. *(T. Quadr.)* 53
49bis Divinae pacis *(T. Quadr.)* 54A
64 Duo seraphim *(Per annum)* 76

E

159 Ecce Angelus *(S. Jos.)* . 196
34 Ecce nomen *(T. Nat.)* . . 33
13 Ecce panis *(SS. Sacr.)*. . 12
40 Ego dixi *(T. Septuag.)* . . 41
41 » » » . . 41
57 Ego sum Alpha *(T. Pasch.)* 66
14 Ego sum panis *(SS. Sacr.)* 13
15 » » » . 13
16 » » » . 14
31 En clara vox *(T. Adv.)* . 29
125 Exaltata est *(B. M. V.)* . 157
48 Exaudi nos *(T. Quadr.)* . 52
56 Exsultemus *(T. Pasch.)* . 65

F

Num. Pag.

109 Fasciculus *(B. M. V.)* . . 130
162 Fidelis servus *(S. Jos.)* . 197
68 Firmator *(SS. Trin.)* . . 83

G

90 Gaude Dei *(B. M. V.)* . . 111
135 Gaude Maria *(B. M. V.)* . 167
173 Gaude mater Anna *(26 Jul.)* 213
177 Gaude Sion *(S. Martin.)* . 219
Gloriosa *(B. M. V.)* . . 151
19 Gustate *(SS. Sacr.)* . . . 15

H

170 Hodie illuxit *(SS. Pet. et P.)* 209
27 Homo quidam *(SS. Sacr.)*. 24
184 Hostium victrix
(S. J. de Arc). 228

I

39 Illuminare *(T. Epiph.)* . 40
93 Immaculatam *(B. M. V.)* . 114
29 Immolabit hædum
(SS. Sacr.) . 25
94 In hoc cognovi *(B. M. V.)*. 114
183 In hymnis *(S. J. de Arc.)* 227
In monte olivis *(B. M. V.)* 154
165 Inter natos *(S. J. Bapt.)* . 202
166 » » » . . 202
135 Inviolata *(B. M. V.)* . . 168
151 Invocavi Dominum *(S. Jos.)* 189
156 Iste confessor *(S. Jos.)* . 193
155 Iste quem læti *(S. Jos.)* . 192

J

154 Jam laetus moriar *(S. Jos.)* 191
Jam morte victor *(B. M. V.)* 156
37 Jesu decus *(SS. Nom. J.)* 37
22 Jesu dulcis amor *(SS. Sacr.)* 18
38 Jesu dulcis memoria
(SS. Nom. J.) 38
24 Jesu nostra refectio
(SS. Sacr.) 21
86 Jerusalem et Sion *(Dedic.)* 104

K

67 Kyrie fons *(Per ann.)* . . 81

L

33 Laetabundus *(T. Nat.)*. . 31
160 Laetare *(S. Jos.)*. . . . 196

Num. Pag.

158 Læto cantu *(S. Jos.)* . . 195
126 Languentibus *(B. M. V.)* . 158
215 Laudate *(Post ben.)* . . 253
216 » » . 254
217 » » . 254
218 » » . 254
161 Laudemus Deum *(S. Jos.)* 197
219 Laudemus Dñum *(P. ben.)* 255
150 Litaniae B. Mariæ V. I, II, III. 182
77 » SS. Cord. Jesu . 92
163 » S. Joseph . . . 198
» Sanctorum . . . 272

M

81 Magnificat *(B. M. V.)* . . 99
136 Magnificat *(B. M. V.)* . . 169
138 Maria mater gratiae
(B. M. V.) 172
112 Maria Virgo *(B. M. V.)* . 132
179 Martine *(S. Martin.)* . . 223
137 Mater Christi *(B. M. V.)* . 172
42 Media vita *(T. Septuag.)* . 41
139 Memorare *(B. M. V.)* . . 173
44 Miserere et parce *(T. quad.)* 44
47 Miserere mei *(Ps. 50)* . . 48
227 Misericordias Dñi *(P. bened.)* 259
104 Mittit ad Virg. *(B. M. V.)* 124

O

36 O beata infantia *(T. Nativ.)* 36
180 O beatum virum *(S. Mart.)* 224
157 O felicem virum *(S. Jos.)* . 194
O filii et filiæ *(T. P.)* . . 279
140 O gloriosa Dei *(B. M. V.)* . 174
141 O gloriosa virg. *(B. M. V.)* 175
182 O gloriosi Apostoli . . . 226
178 O Martine *(S. Mart.)* . . 222
96 O mira res *(B. M. V.)* . . 115
97 O mundi Domina *(B. M. V.)* 116
167 O nimis felix *(S. Joan. Bapt.)* 203
23 O panis dulcissime
(SS. Sacr.) 20
117 O quam glorifica *(B. M. V.)* 137
74 O quantum in cruce
(SS. Cor. Jesu) . . . 89
108 O quot undis *(B. M. V.)* . 129
1 O salutaris *(SS. Sacr.)* . 5
2 » » . 5
3 » » . 6
4 » » . 6
5 » » . 7

Num. Pag.

6 O salutaris *(SS. Sacr.)* . 7
7 » » . 8
142 O Virgo Maria *(B. M. V.)* . 176
89 O Virgo virginum *(B.M.V.)* 111
O vos omnes *(T. Pass.)* . 149
59 Omnes gentes *(T. Ascens.)* 68
123 Omni die *(B. M. V.)* . . 144
103 Omnis expertem *(B. M. V.)* 121
60 Optatus votis *(Ascens.)* . 70
188 Oremus pro Antistite . . 231
187 Oremus pro Pontifice . . 230

P

[illegible] Pacem tuam *(Pro pace)* . 232
Pange lingua *(SS. Sacr.)* . 270
8 Panis angelicus *(SS. Sacr.)* 8
9 » » . . 9
[illegible] » » . . 9
4[illegible] Parce [illegible] ne in æternum *(T. Quadr.)* 47
[illegible] Parce [illegible] quem redemisti *(T. [illegible]uadr.)* 48
[illegible] [illegible] portæ *(15 Aug.)* . 134
[illegible] [illegible] æterna *(Dedic.)* . . 109
[illegible] [illegible]rsor Domini *(S. J. [illegible])* 204
[illegible] preces *(Tem-[illegible])* . . . 55
[illegible] [illegible] *(T. Nat.)* . . 33

Q

[illegible] [illegible] terra *(B. M. V.)* . 164
[illegible] [illegible] *(Pentec.)* . . 75
[illegible] [illegible] *(T. Adv.)* 30
[illegible] [illegible] *(S. J. Bapt.)* . . 200

R

[illegible] [illegible] nos *(Pret. Sang.)* 210
[illegible] [illegible] *(B. M. V.)* . 133
[illegible] [illegible] mundi *(S. Ter.)* . 218
74 Rex [illegible] *(S. Ludov.)* . 214
[illegible] [illegible] Petro *(SS. Pet. et P.)* 205
[illegible] Rorate *(T. Adv.)* . . . 27

S

5[illegible] Salve Crux *(T. Pass.)* . . 56
54 Salve dies *(Resurr. Dom.)* 60
53 Salve festa dies *(Pasch.)* 59
14[illegible] Salve Mater *(B. M. V.)* 176
172 Salvete Christi vulnera *(P. Sang.)* 211
181 Salve turba *(S. Apost.)* . 225
144 Salve virginale *(B. M. V.)* 179
98 Salve virgo *(B. M. V.)* . 116
99 Sancta et immaculata *(B. M. V.)* 117
145 Sancta Maria *(B. M. V.)*.. 180
76 Sicut dilexit me *(SS. Cor. Jesu)* 91
119 Solem justitiæ *(B. M. V.)* 139
105 Stabat Mater *(B. M. V.)* . 126
102 Stirps Jesse *(B. M. V.)* . 120
146 Sub tuum *(B. M. V.)* . . 180
107 Summæ Deus *(B. M. V.)* 128
75 Summi Parentis *(SS. Cor. Jesu)* 90
116 Super salutem *(B. M. V.)* 136

T

196 Tantum I *(Pange)*. . 241
197 » II *(Pange)*. . 242
198 » III *(Modern.)* . 242
199 » IV *(Mozarab.)*. 243
200 » V *(Tibi Chr.)* 244
201 » VI *(O quot un.)* 244
202 » VII *(Sancte Dei)* 245
203 » VIII *(Ambros.)* . 246
204 » IX *(Urbs Jer.)*. 247
205 » X *(All. dulce)*. 247
206 » XI *(Lustris)* . 248
207 » XII *(Ambros.)* . 249
208 » XIII *(Ambros.)* . 250
290 » XIV *(Cruxfidel.)* 250
210 » XV 251
222 Te decet laus *(Post ben.)* . 256
223 » » . 256
193 Te Deum *(Ton. solemn.)* . 234
194 » *(Ton. simpl.)* . 237
195 Te Deum Patrem *(Ant.)* . 239
84 Te gloriosus *(Omn. Sanct.)* 102
224 Te laudamus *(Post ben.)* . 257
78 Te sæculorum *(Chr.-Reg.)* 94
66 Te sanctum *(Per annum)* . 80
92 Tota pulchra es *(B. M. V.)* 113
80 Tua est potentia *(Resp.)* . 98
191 » » *(Ant.)* . 232
186 Tu es Pastor *(Pro Papa)* . 230
185 Tu es Petrus *(Pro Papa)* . 230

U

20 Ubi caritas *(SS. Sacr.)* . 17
28 Unus panis *(SS. Sacr.)* . 25
87 Urbs Jerusalem *(Dedic.)* . 107

V

Num.		Pag.
106	Vadis propitiator *(B. M. V.)*	127
61	Veni sancte Spiritus . .	73
226	Veniteadoremus *(Post ben.)*	258
26	Venite populi *(SS. Sacr.)*.	23
101	Verbum bonum *(B. M. V.)*	119
79	Vexilla Christus *(Chr.- Reg.)*	96
82	Vidi Dominum *(Resp.)* .	101
83	» » *(Ant.)* . .	102
118	Virginitas cælum *(B. M. V.)*	138
147	Virgo Dei Genitrix *(Hymn.)*	181
148	» » » *(Ant.)* .	181
121	Virgo Maria *(B. M. V.)* .	141
149	Virgo parens *(B. M. V.)* .	182

Imprimé en France par Normandie Roto Impression s.a. Lonrai – I5-2230
Dépôt légal : décembre 1995